Average net paid circulation of the CHICAGO TRIBUNE, October, 1923:
Daily - - - 592,441
Sunday - - 921,184

Chicago Daily Tribune

THE WORLD'S GREATEST NEWSPAPER

FINAL EDITION

VOLUME LXXXII—NO. 264 C [COPYRIGHT 1923 BY THE CHICAGO TRIBUNE] SATURDAY, NOVEMBER 3, 1923.—26 PAGES THIS PAPER CONSISTS OF TWO SECTIONS—SECTION ONE ** PRICE TWO CENTS IN CHICAGO AND SUBURBS ELSEWHERE THREE CENTS

DICTATOR NEXT FOR GERMANY

THOUSANDS GO TO SEE CHICAGO-ILLINOIS GAME

To Open Stadium; H. Thomas Out of It.

BY IRVING VAUGHAN.

Urbana, Ill., Nov. 2.—[Special.]—The old college spirit was running wild and loose here tonight. This town as well as Champaign, its twin, is burdened with weird and peculiar decorations. Noisy Illini homecomers are on hand by the thousands, with thousands more to come. Students trot about in comical looking clothes and to the casual visitor it appears as if everybody has gone plumb "loco."

All this is preliminary to Illinois' biggest day—tomorrow, when Alonzo Stagg's Maroons crash against their traditional Orange and Blue rivals of the gridiron.

Maroon Fans Mourn.

But over the 3,500 Chicago protagonists who are already quartered hereabouts there hangs a cloud of gloom, for word was received tonight from the Maroon stronghold that Harry Thomas, the star half back, has been declared scholastically ineligible and would not be allowed to play.

Coupled with the injuries to Campbell Dickson and Elmer Lampe, this ends the loss of Thomas comes as a crushing blow to the Maroons' followers, 15,000 of whom are expected to descend upon this already packed town tomorrow. It is believed that Stagg will either use a sub half or shift Harry's brother, John, from full to the vacated post. The story goes that Harry was sitting pretty as far as conference eligibility rules were concerned, but that he had failed to measure up to the Midway standard of scholarship, a matter of trouble in a zoology course.

Open Huge Stadium.

Tomorrow in this university town is to be more than a day of football, however. The huge Illinois memorial stadium is to be opened with this battle, and indications are that no fewer than 63,000 will witness whatever happens.

Next to the crowd that attended the opening of Ohio State's field last year, the event tomorrow will draw the biggest crowd that ever has turned out for a grid battle in the middle west.

While enthusiasm over the pending battle has the boys keyed to a high pitch there is no feeling of confidence that the Maroon warriors will be humbled on the morrow.

There is great respect hereabouts for Stagg's wall and his backs and there is fear that Zuppke's line may not hold, but there is one bright spot in the Illini outlook and that is the dashing Harold "Red" Grange. He is the fellow doped to show the Maroons what real speed means. "He has done it with others, so why not with Chicago," is the way some of them put it.

Rely on Passes.

That Illinois will try to heave its way to victory with forward passes is a certainty. That is where Grange is doped to sparkle along with his companion in aerial attack—Earl Britton. The latter holds another menace for the Maroons in the way of an educated toe, and if Illinois wins it would be no surprise if Britton should provide the deciding margin with a kick.

In the general hip-hip-hooraying that has followed the grid activities of the sensational Grange, one potent factor of the Illini has been neglected. That is Harry Hall, the quarter. He is a great man on defense and has shown it. Of his generalship there can be no question and generalship is going to be doubly important tomorrow if the Illini are to triumph over a foe conceded to be powerful at the old fang sort of attack.

Start Regular Lineup.

Coach Zuppke is going to start with his regular lineup. One position is doubtful and that is right guard, where Miller may be forced to give way to Simmer, a new man. The latter was introduced in the Northwestern game last Saturday and his showing was so impressive that Zuppke has since been drilling him for a regular rôle. R. L. Hall, will be at right tackle, the illness that previously hindered him having departed.

The thousands who will make the pilgrimage to the big fuss will not see a completed stadium. Huge masses of concrete rise out of the ground on each side of the gridiron and they are cold and forbidding looking. There wasn't time to put on the finishing touches that eventually will make it one of the show places of the state. The seats are there however, and there will be no difficulties in getting to them. But the ticket holders are advised to come early.

Two o'clock is the zero hour.

Mike Tobin, who provides informa-

(Continued on page 12, column 5.)

NEWS SUMMARY

FOREIGN.

Socialist ministers quit after Stresemann rejects their ultimatum for iron hand with Bavaria and Germany proceeds one step nearer a dictatorship and restoration of monarchy. Page 1.

Poincare will stand pat on his refusal to permit a reduction of German reparations, despite Washington objections. Page 2.

Gen. Calles, leading government candidate for the presidency of Mexico, gives TRIBUNE exclusive signed statement of his program for future Mexico. Payment for seized lands and amity with nations. Page 14.

DOMESTIC.

Police battle crowds seeking to jeer Lloyd George at farewell address in New York. Page 1.

Mrs. Stokes said she never had a happy day in her married life. Page 3.

Corner stone laid for TRIBUNE'S new paper mill at North Tonawanda, N. Y., plant, to turn out book paper for new Coloroto Weekly Magazine, TRIBUNE weekly picture section, and New York Daily News. Page 8.

Secretary of treasury says dry law is "radical revolution in social habits of people" that will take years to enforce. Page 14.

LOCAL.

Edward F. Horstman, vice president of Stockman's Live Stock company, arrested as bigamist, although both wives forgive him. Page 1.

Henry Dowst, wealthy Waukegan bachelor, proves faith in own philosophy by calmly ending life when he deems usefulness over. Page 1.

Organized charities of Chicago will protest against wide open tag day policy indicated by city council's action in disregarding ordinance to grant permit. Page 2.

City's traction experts hold surface lines can't be compelled to build eighteen miles of extensions this year. Page 3.

Automobile death toll for Cook county since Jan. 1 nears 600 mark as five more persons, including three children, die of injuries. Page 3.

George E. Carlson, former commissioner of gas and electricity, on trial for grafting, deposited $103,000 in banks and personal business on a salary of $8,000 a year, according to testimony. Page 4.

John J. Mitchell, who began as messenger boy, celebrates his "seventy years young" anniversary by revealing his creed of a rational life without extremes. Page 4.

Coroner Wolff produces evidence of activity of Ku Klux Klan in connection with the judicial, coroner, and county board elections next Tuesday. Page 5.

"Trick ballots" make their appearance, and to guard against them voters are warned to place a cross in the square before the name of each man for whom they wish to vote next Tuesday. Page 5.

Three cabaret girls clear mystery of gunman's murder in roadhouse; jealous swain hunted as killer. Page 7.

Police and firemen seek pay boost in new budget; police use one argument on dry aldermen and another on the wets. Page 14.

WASHINGTON.

President Coolidge and members of the cabinet inclined to regard as futile an examination of Germany's capacity to pay reparations if possible revision of the total be eliminated from scope of the inquiry by France. Page 2.

SPORTING.

Harry Thomas, regular Maroon half back, ruled ineligible on eve of great Illinois-Chicago game at Champaign; twin cities thronged with thousands to witness gridiron classic and stadium opening. Page 1.

Northwestern practices in Minneapolis for game in which Purple and Gophers both strive for first Big Ten victory. Page 12.

Zev holds place as slight favorite in today's $50,000 Latonia championship race, having best of the timing in early speed efforts and advantage of ride by jockey who has been up on chief rival, My Own, many times this season. Page 13.

Jack Renault wins technical knockout over Floyd Johnson in fifteenth round at New York; Godfrey knocks out Bill Tate. Page 13.

Scratched and sore field of bicycle speedsters starts windup of Coliseum six day race. Page 13.

Schaefer beats Hagenlacher and Horemans beats Conti in world balkline tourney. Page 13.

EDITORIALS.

The Judges; The U. S. A. Is Not a Midwife; Where Johnny Got His Gun; Professional Football. Page 6.

BOOK DEPARTMENT.

Best sellers of the ages. Page 8.
Weekly book reviews. Page 9.
London literary letter. Page 9.

MARKETS.

American Telephone and Telegraph company announces it will offer $100,000,000 twenty year bonds. Page 18.

Stocks advance irregularly in third "million share" day. Page 19.

Grain prices are lower early, but rally at close, influenced largely by bulge in cotton. Page 19.

Excessive supply cuts hog prices 20@25c; cattle and lambs weak. Page 10.

THE CHANGING WORLD

[Copyright: 1923: By The Chicago Tribune.]

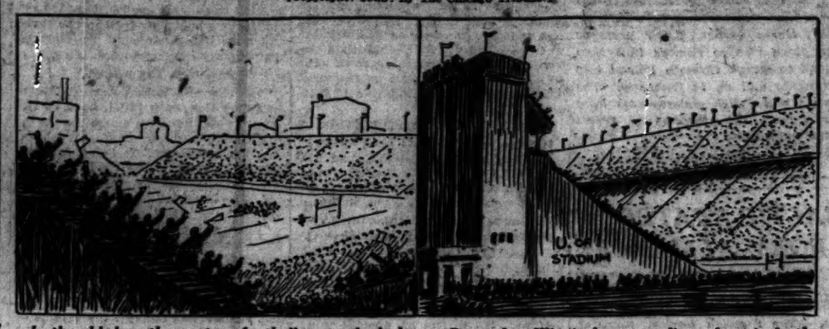

In the old days the western football games looked something like this——

But today Illinois has a stadium that rivals the greatest in the east.

In the old days the football giants were Yale, Harvard, and Princeton.

Today there are western football giants who tower up with the best of the eastern giants.

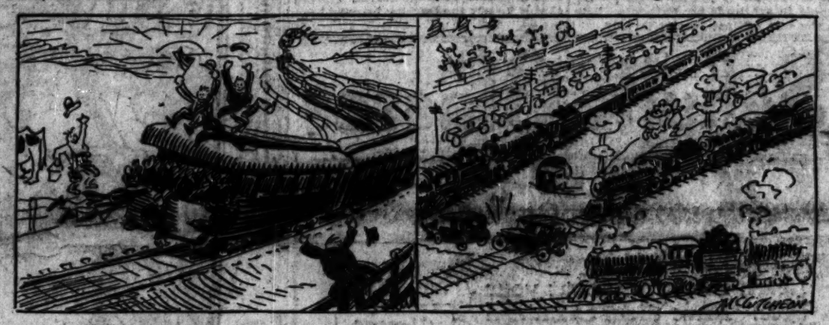

In the old days, when the west wanted to see a great historic game of football it had to go to the eastern universities——

Today the west is learning the value of being no longer dependent upon the east for its attractions of first magnitude. We're beginning to have our own.

SUSPECT, SOUGHT FOR BANK THEFT, NABBED IN AUTO

Danny Hartnett, wanted by the police of Oak Park for alleged participation in the $8,000 robbery of Lawrence Creadon, a messenger of the West Town railway in Oak Park, on Oct. 28, was captured after a battle with Lieut. John Norton and his squad last night.

Hartnett, who gave his address as 2128 West Harrison street, was in a car when stopped at Paulina and Harrison streets by Lieut. Norton.

Hartnett attempted to escape and was tackled by Sergt. Michael Falin as he leaped from the car. The combined efforts of other members of the squad were necessary before he was subdued.

FINGER PRINTS TRAP THIEF OF $125,000 ART

[Chicago Tribune Foreign News Service.]

PARIS, Nov. 2.—The police today recovered two Gobelin tapestries valued at 2,000,000 francs (roughly $125,000), which were stolen from the Versailles palace recently. They were found under a pile of junk in a dingy Versailles attic. One of the tapestries was cut into twelve pieces, while the other was intact.

The police found finger prints where the crime was committed. A search at headquarters disclosed that the finger prints tallied with those of Charles Wile and his mistress. The pair were arrested and the valuables restored.

Tomorrow's Tribune
in the
coloroto magazine

"Father stormed, and called Mrs. Gervase an adventuress. And mother scolded me on two counts. First for making a chance acquaintance welcome to our charge account; and second for my own extravagance. And they both wound up by asking me what I knew of Mrs. Gervase, anyway."

THE BEWILDERING MRS. GERVASE . . . by Mrs. Wilson Woodrow

Want Ad Index Page 19

Death Proves Faith in Own Philosophy

Henry Dowst, wealthy and eccentric Waukegan bachelor, met death yesterday as he had faced life—philosophically.

All his life Dowst had been a student of philosophy. Both he and his unmarried sister Eva, who made her home with him until her death a few years ago, delved studiously into the religions and cults of the world, the philosophies of the ancient Greeks and Romans, everything they could find on the theory of life and death and life after death.

And from all this Henry Dowst had built up a philosophy of his own that caused the neighbors to classify him as "peculiar."

"When a man lives for himself alone he is dead in spirit," Dowst would say. "Living for the benefit of others is the purpose of life."

Adopted Child Gets $100,000.

Following this creed, Dowst years ago prevailed upon his sister to take care of Olive Jemison, a 2 year old girl whose mother had died. Later the girl, now Mrs. C. L. Pack, was legally adopted by the aged brother and sister in order that she might inherit their estate, which is estimated at considerably more than $100,000.

Only a few days ago Dowst had said he would never live to be a burden to any one.

"When the period of a man's usefulness has passed he is dead," he said. "Some men reach this period at 50, some at 60, some at 90. Suicide in old age is justifiable. A man who is dead in the spirit might as well be dead in fact. I have set my seventy-fifth year as the end of my service."

Dies Like Petronius.

Yesterday as the day drew to a close the aged man—a modern counterpart of Petronius Arbiter, the Roman writer, who cut his veins and calmly talked with his friends and penned the memorable document to Nero as his life ebbed—embraced death as he sat in an easy chair pondering his theories of life. He had drawn his chair up in front of the gas range in the kitchen and he sat facing it as the fumes gradually filled the room.

So he was found, his head resting gently against his hand as though he were in deep thought.

CARUSO'S WIDOW WILL BE BRIDE OF WEALTHY SCOT

PARIS, Nov. 2.—Mme. Enrico Caruso, formerly Dorothy Benjamin, is engaged to Capt. E. A. Ingram, a wealthy Scotchman. They will be married within three weeks in England. They are now visiting in Paris, where they recently arrived from London. The couple first met last August on the Lido, outside of Venice. The romance began when Capt. Ingram gave her swimming lessons.

Family Confirms Story.

New York, Nov. 2.—[Special.]—Members of the Benjamin family here confirmed the Paris report of the engagement, but declined further comment for lack of authority to make anything savoring of "official announcement."

"If Mrs. Caruso had wished it announced," one said, "she would have so instructed us."

Raid 3 Massage Parlors; 9 Others to Be Hit Today

Three more massage parlors in the loop were raided yesterday, and nine more are scheduled to be raided today in a general vice drive. Those visited yesterday were the Stockholm institute, 120 South State street; the Acme institute, 177 North State street, and the Norman institute, 14 West Washington street.

THE WEATHER

SATURDAY, NOVEMBER 3, 1923.

Sunrise, 6:26 a. m. Sunset, 4:42 p. m.
Moon rises, 1:24 a. m. on the 4th.
Chicago and vicinity—Cloudy to partly cloudy Saturday and Sunday; continued mild Saturday, somewhat cooler Sunday; gentle to moderate southerly winds Saturday, shifting to westerly Sunday.
Illinois—Mostly cloudy Saturday and Sunday.

TRIBUNE BAROMETER.

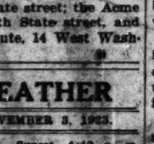

TEMPERATURES IN CHICAGO.

MAXIMUM, 2 P. M.	56		
MINIMUM, 6 A. M.	38		
3 a. m.	40	Noon	52
4 a. m.	39	1 p. m.	53
5 a. m.	38	2 p. m.	54
6 a. m.	38	3 p. m.	57
7 a. m.	41	4 p. m.	56
8 a. m.	42	5 p. m.	55
9 a. m.	44	6 p. m.	54
10 a. m.	49	7 p. m.	54
11 a. m.	50	8 p. m.	53
		9 p. m.	53
		10 p. m.	53
		Unofficial—	
		11 p. m.	53
		Midnight	51
		1 a. m.	50
		2 a. m.	50

Mean temperature for twenty-four hours to 7 o'clock last night, 47; normal for the day, 47; deficiency since Jan. 1, 210 degrees.
Highest wind velocity, 16 miles an hour, from the south, at 3:10 a. m.
Precipitation for twenty-four hours ended at 7 p. m., none; excess since Jan. 1, 0.20 inch.

SOCIALIST BOLT SPEEDS NATION TO A MONARCHY

Reichstag's Fall to Bring Directorate.

BY JOHN CLAYTON.

[Chicago Tribune Foreign News Service.]
[Copyright: 1923: By The Chicago Tribune.]

BERLIN, Nov. 2.—Parliamentary Germany is nearing a temporary close. The steady march towards a strong fisted dictatorship which may bring the restoration of the monarchy brought Germany into the second stage of the transition from a Socialist republic to an imperial monarchy today.

The three Socialist ministers resigned their portfolios this afternoon when Chancellor Stresemann rejected their ultimatum demanding a change in front towards Bavaria and the restoration of civil law by lifting the military state of siege.

Will Reorganize Cabinet.

After a conference with President Ebert, Herr Stresemann determined to reconstruct the cabinet entirely from administration personnel. The old ministers will remain, the three Socialist seats being filled by capable undersecretaries. With these changes the cabinet will be entirely bourgeois in character.

When Herr Stresemann goes before the reichstag he will control only a few more than 100 votes of the total of 459. He will ask a vote of confidence, and he will place before parliament a reconstructed text of the "enabling act" for which he formally will ask approval. Rejection is certain, whereupon the reichstag will be dissolved and the chancellor will rule as a dictator under the emergency clause of the constitution.

While the dissolution of the reichstag will leave the cabinet a directorate, the members will have small voice in the actual affairs of the government under the powers given the chancellor by President Ebert. Herr Gessler, reichswehr minister, probably will be the only man whose words will carry great weight with Herr Stresemann.

Victory for Industrialists.

While Herr Stresemann probably would have preferred to continue as a superchancellor, with the support of the German parliament as long as he could, the determination of the right wing parties to remove the Socialists from the cabinet left him no choice. For two weeks the industrialists have been maneuvering to force the parliamentary Marxists out. They failed on the Saxon crisis, when the Socialists accepted Herr Stresemann's decisions.

But they have succeeded through the menace of the Bavarian irregular army mobilized while the government closed one eye and opened the other in the direction of the communist fighting forces in the north and middle of Germany.

When the Socialists presented their ultimatum it was impossible for Herr Stresemann to accept and they thus played into the hands of their enemies.

Will Let Crown Prince Return.

The intentions of former Crown Prince Frederick William are still not clear, but it is probable that one of the first acts of Herr Stresemann as dictator will be to give the word for his return. THE TRIBUNE correspondent believes permission has already been given and the prince is merely waiting for word to cross the frontier.

It was reported in Berlin this morning that he had already arrived at his castle at Oehls, Silesia, but THE TRIBUNE can state authoritatively that he is still at Wieringen, Holland.

While the former crown prince has given his word that he will live as a private citizen, there is little chance that he will remain out of politics. His army is really already gathered in Bavaria. One of his strongest supporters is Gen. Ludendorff, who, despite Herr Hitler's reported leanings toward the Wittelsbachs, strongly favors the Hohenzollern line. In the last analysis what Gen. Ludendorff says goes with the united monarchists.

Markets Bare of Food.

The financial situation tonight has further increased the seriousness of the crisis. Influenced by the resignations of the socialists, brokers today paid 320,000,000,000 marks for a dollar.

Food has almost disappeared from the markets. It is impossible to get butter, eggs, and milk, as the farmers demand payment in gold loan certificates or foreign currency. There were long lines before the shops, but the police kept order.

Hungry people are demanding relief from the impossible situation. Bread prices far outstripped wages tonight. With the socialists now attacking the government and demanding relief

(Continued on page 2, column 5.)

AERIAL OFFICER GRABS VIOLATOR OF SKY TRAFFIC

Akron, O., Nov. 2.—After chasing Pilot Howard Calvert and his passenger, Frank O'Neill, a prominent resident, through the skies in an airplane today, Harold Kullberg, volunteer aerial policeman and former world war ace, arrested them for violation of city air traffic rules.

Calvert and O'Neill were arrested after they landed at Stow aviation field. They were charged with stunt flying over the city, in violation of an ordinance passed recently by the city council. Arraigned in Municipal court, both entered pleas of not guilty and were released.

O'Neill, charged with dropping handbills from the air, also in violation of a city law, declares he will make a test of the validity of the ordinance.

TELEPHONE BOOK TRAPS BIGAMIST

Live Stock Man's Wife No. 2 Plays Sleuth.

A telephone directory last night put Edward F. Horstman, 50 years old, in a cell at the Woodlawn police station. Horstman is vice president of the Stockmen's Live Stock Commission company at the stockyards. Today he will be arraigned before Judge Burke in the Englewood police court on a charge of bigamy, although neither of the two women who claim him as their husband is willing to prosecute.

On May 2 this year Horstman was married by the Rev. Johnston Myers, pastor of the Immanuel Baptist church, to Mrs. Ethel Robinson, a widow with a son 12 years old. He provided a home for her at 6025 Indiana avenue and was a dutiful husband, she says. Only one desire of his wife's was not gratified. She wanted a telephone. He gave vasious excuses for not installing one.

Finds Another Mrs. Horstman.

Then yesterday Mrs. Horstman, looking for a telephone number, found the name of her husband listed in the telephone directory with his address given as 3901 Ellis avenue. She at once paid a visit to that number and was greeted by a woman who said she was Mrs. Horstman and had been married to Horstman in Iowa eight years ago and had come with him to Chicago, where they lived together until last winter.

They had quarreled several times and finally agreed to part, but there had been no divorce, the Mrs. Horstman at 3901 Ellis avenue said. She said Horstman made her an ample allowance and that she was satisfied with things as they were.

Phones the Police.

When Horstman returned to his home at 6025 Indiana avenue last night he did not speak to his wife. She suspected that the other Mrs. Horstman had told him of her afternoon's call and she telephoned the Woodlawn police. Two detectives were sent to the home and Horstman was arrested. Wife No. 2 accompanied him to the station.

Once there she relented and asked that he be released. She refused to sign a complaint against him.

Suggests He Choose One.

Mrs. Elizabeth Horstman, the wife at the Ellis avenue address, was sent for. She too refused to sign a complaint.

"I don't want to prosecute him," she said. "Let him pick out the wife he loves and let it go at that."

One of the detectives then signed the complaint and Horstman was locked up. In excuse for himself he said he had failed to get along with his first wife and that his second wife had practically forced him to marry her.

BOSTON '400' HIT AS DRINKERS BY DAUGHERTY AID

Boston, Mass., Nov. 2.—Members of the oldest Boston families who violate the prohibition law are setting a poor example to immigrants, Mrs. Mabel W. Willebrandt, assistant attorney general of the United States, said in an address at a luncheon of the Boston chamber of commerce today.

"We are menaced by a 'no man's land' in America," said Mrs. Willebrandt. "The 'upper crust,' which feels itself above and superior to the law, and the 'dregs,' who strike beneath the foundations of American liberties. These two classes exist everywhere, especially in Boston, where the oldest families, on whom the nation looks as representative of the finest in American life, violate the law, and in New England, because of the large foreign population."

FINAL PLEA BY LLOYD GEORGE: U. S. MUST HELP

Radical Irish Stage a Riot Outside.

New York, Nov. 2. — [Special.] — David Lloyd George, Great Britain's magnetic little wartime premier, brought his American tour to a magnificent climax tonight in a farewell address at the Metropolitan opera house.

Before a selected audience, which gave him rapt attention and frequent applause, he gave this as his parting message to America:

"Civilization is doomed and within the present generation — unless the United States and Great Britain, acting in concert and close coöperation, go to the rescue of torn and nerve-racked Europe."

Irish Start a Riot.

While scenes inside the Metropolitan were orderly and sympathetic in every way, there were serious disturbances outside when 250 Irish of the old De Valera clique attempted to march with banners deriding Lloyd George and the British empire.

Mr. Lloyd George got glimpses of the riot when he arrived and again when he left the opera house, but he remained unruffled and seemed pleased when plaudits of the crowd drowned out the jeers of the Irish.

The hostile demonstration was timed to start with Lloyd George's approach. A group of some 250 Irish attempted to march past police cordons with banners praising De Valera and denouncing Lloyd George in particular and the British government in general.

Woman Leads Disturbance.

A woman was at the head of the marchers. She refused to obey orders of the police to turn back. A clash resulted. One woman brought her banner down on the head of a policeman. Several other women and numerous men began to pummel the policemen. Some struck with walking sticks. The caps of numerous policemen were knocked off.

But a cool headed sergeant counseled his men, and ordered them to drive the marchers back off Broadway. The mounted police charged the crowd with raised night sticks, and succeeded in breaking up the head of the procession and arrested eight—five women and three men.

Great Audience Hears Him.

It was an entirely different scene inside the great theater, where 4,300 were seated in the famous golden horseshoe. It was an evening dress audience, hand picked, and represented leaders in the city's business, social, commercial and political life.

Lloyd George was in fine voice and fettle, and to the voice of a prophet he joined the air of an exhorter speaking with great earnestness. His words were heard not only by the audience before him but by perhaps 1,000,000 people who "listened in" on radios throughout the United States.

Grateful for Welcome.

Mr. Lloyd George spoke for an hour —an unusually long address for him. He began by expressing his appreciation for the welcome he has received in this country, saying he had been greatly impressed by the vastness of the United States and of Canada, and their almost endless resources. But from this point he rapidly worked up toward the climax where he pictured the plight of Europe and stressed the necessity for intervention by the United States and Great Britain in the affairs of Europe.

"Civilization," he exclaimed with solemnity as he was drawing toward the end of his address, "is doomed within this generation to a catastrophe such as the world has never seen unless something is swiftly done to save it."

With this prophecy of despair he coupled a message of hope. He declared that if without flinching the United States and Great Britain came to the rescue he had no fear, but a lively hope that "humanity would climb to new altitudes of prosperity, security, and happiness than any ever yet reached."

War, Not Treaty, to Blame.

Mr. Lloyd George, who guided the destinies of the British empire during the most critical years of the war and afterward during the negotiations which led up to the Versailles treaty, declared the treaty was the best that could have been negotiated under the circumstances. It was not the treaty, but the results of war, he added, that was responsible in large measure for the present ills of Europe.

"Europe's difficulties were created by the war," he asserted. They were created by the completeness of the victory. It was the most complete victory of all history. Germany and Austria were shattered, demoralized,

disarmed, prostrate; we left them like broken backed creatures on the road for any chariot to run over.

"Who Won the War?"

"We created the responsibility. Who did it? Who defeated the enemy? Well, if you had asked it on Armistice day, we all would have gently hinted that it was really done by us.

"Now the victorious nations are rather inclined to dodge the responsibility. Yet we were all responsible for the victory, each contributed his part, each did something toward shattering the fabric. It is easier to make war than to make peace. In your civil war there were millions prepared to sacrifice their lives to wage successful war, but there was only one man prepared to risk his career to make a successful peace, and he was shot down. You say, 'yes, by an unbalanced mind.' All vengeance is unbalanced. Every vindictive man or woman is partly insane."

And, in a large measure, he added, psychology, the outgrowth of old hatred engendering wars and quarrels, was responsible for them. Europe, he said, was nerve racked and in a state of mind where the nations of that old world had become convinced that not through justice, but through force and only through force, could they obtain what they regarded as rightfully belonging to them.

Still Pray to God of Force.

Force, he said, brought Alsace back to France, where justice had failed; force opened the prison door to Poland, and delivered her from foreign oppression and made her free.

"We must give Europe a conviction that right is supreme over force," he added. "Only two nations can do it—the United States of America and the British empire. Unless it is done, I do not know what is going to happen."

In explanation he said that the United States and Great Britain were the only two nations that came into the war with the prestige of having gone in for no selfish purposes but in vindication of liberty and justice. He did not include France.

"France," he added, "at the present moment—and I am sorry to see it, because I have always been the firm friend of France—is committed to holding the wolf by the ears. She cannot let go—but ultimately it may tear and rend her."

The little Welshman said the impulse that sent Great Britain and the impulse that sent the United States into the war came from God—it was a divine command.

"Divine Commands."

"You responded to the invisible messenger in 1917 as we had responded in 1914. The work is only half done. The commission we received has not been fulfilled."

Mr. Lloyd George repeated what he has said on many occasions—that he reclaimed the Hughes proposal and its acceptance by the allies as a step in the right direction. Here he provoked merriment in the large audience by a homely simile which every golf player within reach of his voice must have appreciated when he gave solemn warning to "follow through" and "keep an eye on the ball," or some one may get into the rough, or even change it for another.

His mission fulfilled, Mr. Lloyd George, his wife, and daughter Megan will leave for home at noon tomorrow on the Majestic.

A heavy guard of police tonight surround the hotel where Mr. Lloyd George is stopping.

U. S. MAY JOIN DEBT MEET, BUT WITHOUT HOPE

Can't Even Pick Delegates —Foreigners to Do It!

BY ARTHUR SEARS HENNING

Washington, D. C., Nov. 2.—[Special.]—President Coolidge and his cabinet, discussing the European situation today, decided it would be futile to re examine Germany's capacity to pay reparations if no consideration of a revision of the final reparations bill is to be allowed. Whether the United States ought to participate in a reparations inquiry limited in the manner stipulated by the French government was questioned.

One suggestion favorably received by President Coolidge was that if America does take part in a limited conference it shall do so with a formal protest at the limitation, which will leave no doubt of the administration's conviction of the futility of the proceedings under the circumstances.

No Plans to Relieve "Famine."

The conclusions of the President and the cabinet were officially revealed at the White House following the meeting. As to the question of relieving the threatened famine in Germany no definite plan is before the administration, it was stated. The President assumes that the French will organize the necessary relief in the German territory they occupy and that in the remainder of Germany charitably inclined individuals and governments will undertake to supply food where any serious shortage exists.

The White House also disclosed that Secretary of Treasury Mellon would not be one of the American delegates to a reparations conference. President Coolidge has determined that American participation and delegates shall be unofficial. It would be difficult for Mr. Mellon to divest himself of his official character. The same may be said of Secretary of Commerce Hoover.

Foreigners to Pick U. S. Envoys.

The delegates will be American bankers or others holding no official position and they will not be appointed by the government. Presumably they will be appointed by the reparations commission.

Secretary of State Hughes informed the cabinet that he has received no official communication indicating that France is willing to participate in the reparations survey only on the condition that no revision of the total reparations bill of 132,000,000,000 gold marks [$33,000,000,000] be contemplated.

His only information on French conditions he had gained from press dispatches quoting a speech of Premier Poincare yesterday and describing the character of the French government's official reply to Lord Curzon's invitation to take part in a reparations conference.

Poincare Refuses to Bulge.

In the Paris reply, according to dispatches, the condition was laid down that on the question of Germany's capacity to pay reparations the advisory body of experts should be limited to an examination of Germany's "present capacity" to pay.

Mr. Hughes pointed out that in making his original proposal he contemplated no limitations on the scope of the inquiry. Experts were to investigate Germany's capacity to pay and to advise the interested governments what amounts, in their opinion, Germany can pay. This finding would not be binding. The governments could accept it or reject it.

At the close of the discussion President Coolidge indicated his conviction that an inquiry limited as proposed by France would be futile but he was undecided whether the United States should hold aloof entirely.

FRIENDS

1. Latvia and Esthonia have entered into an alliance. They agree to forget their debts, and they offer each other trade advantages.

2. The Swedish premier has lost his office for trying to bring about better relations between Sweden and Finland. The Swedes are still smarting because Finland retains the Aland islands.

3. Several bodies of Russian troops are at their maneuvering grounds near the Latvian border. Their presence has given rise to rumors that they intend to march through Poland into Lithuania and on to Germany. The Latvia and Polish governments have investigated the rumors and report them unfounded.

GERMANY'S DAYS AS DEMOCRACY NEARING AN END

(Continued from first page.)

measures, their papers are inciting the people to active protest, and the chance for severe rioting is increasing.

Belgians Abandon Rhinelanders.

[Chicago Tribune Foreign News Service.]

AIX LA CHAPELLE, Nov. 2.—Belgium has withdrawn its support from the Rhineland separatist movement. While the separatists were storming the rathaus and police headquarters here today, orders arrived from Brussels to leave the separatists to their own fate. As the whole movement has been supported by French and Belgian bayonets this meant defeat for the separatists. As soon as military aid was withdrawn, the separatists retreated, fearing reprisals from the populace. The German government officials are again ruling this city tonight.

One Killed in Separatist Battle.

[Chicago Tribune Foreign News Service.]

COBLENZ, Nov. 2.—[Tribune Radio.]—The separatists today recaptured the city hall after a battle wherein one was killed and eight wounded.

Stinnes Demands Guarantees.

[Chicago Tribune Foreign News Service.]

DUSSELDORF, Nov. 2. — Hugo Stinnes himself is proving the hardest nut the French have had to crack in the Ruhr industrial negotiations and an accord with him was still unsigned tonight. He insists on specific guarantees for every liberty or privilege the French are willing to grant in regard to importation and exportation of products from his mines and factories. Fritz Thyssen made his first appearance at the parley today.

Charities to Make Protest Against Wide Open Tag Days

Heads of Chicago's organized charities, brought into a turmoil by the city council's action in authorizing tag days in violation of city ordinances, decided yesterday to appeal to Mayor Dever and Chief of Police Collins on Monday to make Chicago safe from taggers by nullifying the vote of the aldermen.

Later a committee will appear before a council meeting to ask the aldermen "whether they are going to place themselves before the citizens as violating their own laws whenever the fancy strikes them."

The row started when the council, acting on the request of Alderman Eaton [5th], Lyle [17th], Schwartz [4th] and O'Toole [14th], passed an order permitting the People's Community center, a colored organization, to hold a tag day. An ordinance provides that only three tag days shall be held each year, more than 100 organizations being grouped in the three and none being barred if its finances are properly handled and disbursed.

Warns of "a Tag a Day."

The council's action caused Alderman Guy Guernsey [6th], head of the finance subcommittee which passes on applications for tag days, to declare that "if the council is going to override its own laws, the bars are down to all organizations wanting tag days, and the old status of a tag a day will confront the city."

"During the last few weeks," said Ald. Guernsey, "our committee has rejected applications for tag days from the Soldiers' Relief association, which cares for dependents of men killed in the war; the Salvation Army, the Illinois Ladies' Aid society, the Ladies of the Grand Army of the Republic, and the Palestine Foundation fund. These are all worthy organizations, but they failed to comply with the ordinance.

"Ald. Dorsey Crowe [42d], though an ex-soldier, stuck with us in refusing the soldiers because the law said we should. This colored group may be worthy, but why should it be put ahead of the organizations I have named?

"It looks to me as though it's up to the mayor to veto the order and up to the chief of police to refuse a permit, for the corporation counsel in years past has always held that a council order cannot go beyond a city ordinance."

Mayor Dever, however, indicated he does not intend to veto the order.

Charities to Protest.

The decision of the charities to call on the city officials with a formal protest came yesterday after a conference participated in by Mrs. A. H. Brumbach, president of the Chicago Federated Aged and Adult Charities; Mrs. Gertrude Lawrence of River Forest, president of the Chicago Children's Benefit league, and Miss Laura Babcock, president of the Chicago Federated Charities, the latter including all charities not in the first two groups. These three groups are authorized by ordinance to hold tag days.

"We worked for years to rid Chicago of promiscuous tag days, which were taken advantage of by numerous individuals who appropriated the receipts, and we finally succeeded," said Mrs. Brumbach. "Now the council overrides its own laws and lets down the bars.

"We feel Mayor Dever does not appreciate the situation, and we want to explain it to him and to Chief Collins, who issues the permits."

Last year the receipts on the three tag days were nearly $250,000.

Chicago chapter, No. 2, Disabled American Veterans of the World War, which was denied a Forget-me-not day by the city council, will have instead an all star theatrical benefit in the Adelphi theater on Armistice day.

BALTIC STATES FORM ALLIANCE; CANCEL DEBTS

STOCKHOLM, Nov. 2.—[Tribune Radio.]—The Swedish foreign minister, because of a fierce criticism, by the left, of his speech proposing an alliance with Finland, this morning cabled his resignation to King Gustave, who has just arrived in London for the marriage of his son.

The peace conference between Esthonia and Latvia has ended happily. The Esthonian delegation was headed by Foreign Minister Askel and the Latvian by Premier Meyrovitz. The following important documents were signed:

1. A final treaty fixing the southern frontier of Esthonia.
2. A preliminary treaty for a customs union.
3. A treaty concerning a defensive alliance.
4. A preliminary commercial treaty which will have the most important results since the creation of the independent Baltic states.

War accounts between the two nations will be canceled. Latvia is wiping off 30,000,000 marks owed by Esthonia in gratitude for Esthonian help in the war against Russia in 1919.

KING OF GREECE HELD A PRISONER; LONDON WORRIED

[Chicago Tribune Foreign News Service.]

LONDON, Nov. 2.—The Daily Mail states this morning that considerable anxiety is being expressed in royalist circles regarding the fate of King George of Greece. It is stated that the king is a prisoner within the borders of his own country, that he is under constant surveillance and that he is not permitted to leave Greece.

The revolutionary government last week refused to let him go to Belgrade for the christening of his nephew, the crown prince of Jugo-Slavia, fearing that if he left the country he would not return.

SINCLAIR NOT ADVISING ARMED INSURRECTION

Pasadena, Cal., Nov. 2.—To THE TRIBUNE, Chicago: Referring to your dispatch dated Berlin, Oct. 29, and signed by Raymond Swedrick, telling of alleged communist posters posted in Dresden signed by Upton Sinclair advising armed insurrection, I wish to state I have signed no such document and given no such authorization.

I am not giving advice to German workers. I am not an advocate of armed insurrection.

If ever I change my mind and give such advice I assure you it will not be while I am six thousand miles away and safe from danger.

UPTON SINCLAIR.

NATIONAL C. OF C. JOINS BACKERS OF WORLD COURT

Washington, D. C., Nov. 2.—[Special.]—Within a few days the Chamber of Commerce of the United States will issue an appeal to business men to use their influence to bring about participation by the American government in the permanent court of international justice, it was learned today.

The chamber will urge that American participation be on a basis acceptable to the forty-six nations which already are members, but will favor such reservations as may be deemed necessary to protect and safeguard American interests.

The reservations are essentially those favored by the late President Harding and Secretary of State Hughes. They include a specific reservation to the effect that adhesion to the protocol would not involve any legal relation on the part of the United States to the league of nations.

TAXI OVERCHARGE BRINGS FINE.

Rudolph Petelli, taxi owner, was fined $25 and costs by Judge Holmes yesterday for overcharging foreigners just arriving in the city at the Dearborn street station.

MAY CALL OFF QUIZ

[Chicago Tribune Foreign News Service.]

PARIS, Nov. 2.—[Tribune Radio.]—If the United States insists on freedom of activity in the proposed experts committee to examine reparations, everything will be called off and, it is expected, the whole proposal will be abandoned. Premier Poincare let it be known tonight that he insists that neither experts nor any one else may reopen the question of the total amount of reparations—132,000,000,000 gold marks ($33,000,000,000)—already fixed.

The abandonment of the experts committee plan will be easy, because America insists that the allies must agree unanimously to invite the United States. If France and Great Britain continue to disagree, there will be no question of inviting Washington.

British Diplomats Disturbed.

[Chicago Tribune Foreign News Service.]

LONDON, Nov. 2.—[Tribune Radio.]—British diplomats are much disturbed by reports from Washington about the pessimism there as to holding a reparations conference owing to the limitations placed thereon by Premier Poincare.

Efforts are now being made by allied diplomats to induce Premier Poincare to withdraw his objection to any attempt to cut the reparations total. It is feared in some quarters that this clause was deliberately inserted by Premier Poincare in his answer for the purpose of sabotaging the conference, which he is said to oppose, but which he feared to refuse directly, in view of the new attitude of the United States.

Chicago Daily Tribune.
THE WORLD'S GREATEST NEWSPAPER
Vol. LXXXII. Saturday, Nov. 3. No. 284.
Published daily at No. 7 South Dearborn street, Chicago, Illinois.
Mail subscriptions—Price in Ill. [outside of Chicago], Ind., Iowa, Mich. and Wis.—Daily with Sunday, one year, $12.50.
MAIL SUBSCRIPTION PRICE.
Zones 3 and 4 in states other than Ill., Ind., Iowa, Mich., and Wis.—Daily, $7.50 per year.
Zones 5 to 8 in States—Canada, Mexico, and foreign—Daily, $12.00 per year.
Entered as second class matter June 3, 1905

Schulte Glasses

Three to Thirty Dollars

Learn the truth about your eyes. Have them examined by an optometrist who has won distinction in his profession—no cost or obligation. No waiting here.

Glasses that grace the face

Schulte Optical Co

108 N. State 2nd Floor of the Stewart Building
7 E. Adams Store Floor of the Republic Building
17 W. Madison Store Floor of the McVicker's Building
118 S. Dearborn Store Floor of the Westminster Bldg.

Open until 9 every night at 17 W. Madison St. only.

Chicago's Greatest Tailoring Values

Custom-Made Suits and Overcoats

Extra trousers of the same material

FREE

with every suit order.

You can't afford to neglect your appearance. Be a Tailor Made Man!

Bona-Fide $50 Values for $35

Bona-Fide $60 Values for $45

Open Saturday Evening Until 9 o'Clock

A. J. ELIAS

QUALITY TAILORING AT POPULAR PRICES

15 West Jackson Blvd.
(Just west of State)

Seven Branch Stores—Leeds Tailors
Four Detroit Stores Pontiac Lansing Flint

STETSON VELOUR HATS

They're a little more expensive than the ordinary hat—they look the part—show their value—their fine style. Black, tan, green, blue-gray; every good color

$12

STETSONS $7 TO $40 STETSONIAN $10

Maurice L. Rothschild
STATE AT JACKSON

Buy MUMS Today

Exceptional Value Can Be Had at This Time at

$5.00 to $6.00 per dozen

KING CHRYSANTHEMUM is at his best now—mature in size and gorgeous in all the richest Autumnal colors.

No other flower quite makes the generous display as decoration for the home, in hallway or living room, or as a magnificent table centerpiece. Nor at this time is anything more appropriate as a gift. The Mum is the true Gift de Luxe!

Take Home a Dozen Today!

CLAUDIO ARRAU
Pianist

Is One of Countless Great Artists in Every Field of Music Who Use Baldwin Exclusively

Pianos and Reproducing Pianos

SOLOIST
CHICAGO SYMPHONY ORCHESTRA
November 2nd and 3rd

Baldwin

Piano Company, 323 South Wabash

The Shop of Original Models

BENNETTS

2nd Floor, Kesner Bldg.
5 North Wabash Ave.
Corner Madison

TODAY'S BUSINESS WOMEN'S SPECIALS

DRESSES

$35

Again today the business women of Chicago are offered a rare money-saving opportunity. A special group of newly purchased Dresses—for every occasion—Street, Afternoon, Dinner, Evening or Sports wear—are offered at a fraction of their ordinary selling price. A wide variety of styles and materials—there are Satins, Crepes, Laces, Velvets and Cloths in every color.

HATS

$7.50

Values to $20

You've Got an Appointment with a Fresh Fish

Any time you want to keep the date come in. We prepare sea food in a manner that would do credit to the Captain's chef. Fish-food of enticing excellence. This is the restaurant that makes you comfortable and makes your appetite and digestion sit up and take notice. It's a treat to eat at Colosimo's.

COLOSIMO'S RESTAURANT
Wabash Ave. at 22nd St.
Calumet 1127
Table d'Hote Dinner 6 to 9 P. M., $1.50
A la Carte Service at All Times
Public Dancing—Refined Cabaret

Come out and select your Trees and Shrubs

Write for Literature

Swain Nelson and Sons Co.
Landscape Studio, Office and Nursery

Glenview Rd Glenview
TELEPHONES
Rogers Park 6020 Glenview

NORTH STAR CARAVAN
Italian Restaurant

...op of Original Modes
...NNETTS
...oor, Kesner Bldg.
...th Wabash Ave.
...rner Madison

...ODAY'S
...NESS
...OMEN'S
...ECIALS
...SSES
...35
...ay the busi-
...romen of Chicago
...fered a rare money-
...portunity. A
...oup of newly
...a Dresses—for
...ccasion—Street,
...Dinner, Eve-
...Sports wear—
...ffered at a fraction
...ir ordinary selling
...A wide variety of
...d materials—
...Satins, Crepes,
...Velvets and
...in every color.
...ATS
...7.50
...alues to $20
See you tonight at dinner
...Got an Appoint-
...with a Fresh Fish
...you want to know the date
...We prepare, as a food it
...t would do credit to the
...of enticing excellence.
...restaurant that makes you
...and makes your appetite
...n sit up and take notice.
...to eat at Colosimo's.
...OSIMO'S
...TAURANT
...Ave. at 22nd St.
...Calumet 1127
...Dinner 6 to 8 P. M., $1.25
...rie Service at All Times
...cing—Refined Cabaret
Come out and select your Trees and Shrubs
...ite for Literature.
...wain Nelson
...nd Sons Co.
...ndscape Studio.
...ffice and Nursery
...w Rd Glenview 11
...TELEPHONES
...6620 Glenview 87—88
...STAR CARAVAN
...an Restaurant
...Hours 12

WITH STOKES AS MATE SHE NEVER HAD A HAPPY DAY

Wife, on Stand, Tells Her Side of Married Life.

New York, Nov. 2.—Mrs. Helen Elwood Stokes testified today at the retrial of the divorce suit brought by W. E. D. Stokes that her married life with the wealthy hotel owner had been unhappy from the first. She declared under cross-examination of Max D. Steuer, counsel, that she could not recall one happy day with Stokes.

"On the day you married Mr. Stokes you regretted it?" asked Mr. Steuer.

"I did," she answered.

Mrs. Stokes continuously denied she had ever been at the 25th street apartment of Edgar Wallace, named by Mr. Stokes as a co-respondent.

That Pajama Photograph.

Mr. Steuer caused something of a sensation when he produced several photographs of Mrs. Stokes and men in pajamas. But Mrs. Stokes did not lose the coolness that marked all of her testimony. She calmly said she did not remember the circumstances when her husband's attorney asked her to tell about one of the pictures.

When she was shown a photograph of herself sitting on the shoulders of Will Meyers at a house party at Grand Lake, Colo., she said she could not recall when it was taken. She remembered the background and the dress she wore, but said she could not explain how she happened to be photographed in such a pose.

Mr. Steuer questioned her at length on the year of her trip to Europe. Mrs. Stokes said she would not positively say this trip occurred in 1904 or 1905. Her mother's testimony was read to her to the effect that she had visited St. Louis the year of the fair, subsequent to her return from Europe.

What She Thinks of Witnesses.

"Now, Mrs. Stokes, does that aid your recollection?" Mr. Steuer asked.

"I am not concerned with any one else's testimony," she said. "I am answering to the best of my ability and according to facts as I remember them."

"You cannot recollect the day you went to that Washington seminary?"

"I cannot. But there is no secret about it. The records are in Washington, where you may obtain them."

Q.—Did you ever correspond with Wallace? A.—I don't recall.

Q.—Did he write you? A.—I cannot say definitely.

Cannot Remember Letters.

Q.—Did not your friendship ripen sufficiently to have correspondence with him. A.—You know as much about it as I do; I cannot say for certain.

Q.—Did he write you a few weeks before you took the stand in the trial of 1911? A.—He wrote, but not to me. The letter was meant to tell me where I could find him if he was needed as a witness.

She said she had always known Wallace as Mr. Wallace and could not say definitely she even knew his first name.

Q.—When he left that valuable diamond ring with you was he still Mr. Wallace? A.—He was.

Q.—Did he take a receipt for the ring? A.—Certainly not.

Never Asked in Marriage.

Q.—Did you refuse to marry Wallace? A.—I neither refused nor did he ask me.

Q.—Did you consider it serious to have a man of Mr. Wallace's age lend you a ring? A.—Certainly not.

Q.—Did any other man loan you a ring? A.—I have worn college pins and rings.

Q.—And you would compare fraternity pins to Mr. Wallace's valuable diamonds? A.—Certainly.

Q.—Did any other men ever lend you rings? A.—Certainly; at house parties I have worn men's rings, but I didn't expect to marry them all.

Q.—Was it your habit to borrow men's rings? A.—Not a habit at all—I wore them just like any other normal girl does.

Explains Previous Testimony.

Q.—When you said you refused to marry him, did you mean that? A.—I did not refuse to marry him. He didn't ask me.

Q.—Did you not in your testimony in 1911 say, "He refused to marry me?" A.—Yes, but I added something more. You are interpreting it wrongly. May I explain?

"You may explain anything you wish."

"When I came downstairs on that day Mr. Wallace had been talking to father and mother. They told me he had asked if he could call on me with the view, if he should learn to care for me and I for him, that a marriage might result."

At the afternoon session, Mrs. Stokes was questioned for more than an hour. Her story was not shaken.

REWARDING POSTOFFICE MESSENGERS

Postmaster Arthur C. Lueder awards secretarial course in a business school to special delivery messenger boys who scored highest record of efficiency in the last six months. The boys were judged on a basis of attendance, accuracy, celerity, appearance, and behavior. [TRIBUNE Photo.]

The boys, left to right: Edward Andrew, Otto Vandemer, Victor Beaucaire, Otto Logan, Ladislaus Rolnicki, and John Kruto.

All Year Classes Are Urged to End School Congestion

BY ARTHUR EVANS.

New York, Nov. 2.—[Special.]—All year schools are being urged by some educators who say that nothing short of a reorganization of the whole public school system will relieve the congestion problem in New York, where no fewer than 377,000 day pupils are on part time or double shifts, out of an enrollment of 955,400.

The overload is so terrific that not even the $175,000,000 new building program for the 1918-1924 period will take up the shortage of seats and keep pace with the yearly increase in attendance and the idea is growing that more operating time must be got out of the school plant itself.

Building of new schools continues. The board of estimates today appropriated $15,000,000 for new schools, bringing the total amount set aside for such construction since last Jan. 1 to $60,000,000.

Most of the schools in the dense regions are now going at almost a capacity clip each day with two, three, and even four shifts of day pupils, night schools, neighborhood center activities and vocational evening work, until the janitors have to wait until midnight to sweep out, and now the call is that the schools should be put on a twelve months basis instead of nine.

Many Shifts Are Used.

At present a few schools run during the summer, but mainly for retarded pupils. As is the case in Chicago and Detroit, however, what schools have been thus opened have had full membership—the latent demand is apparently there. The three months summer vacation is a relic of the old fashion graded schools whose organization has been little changed in a half century or more, and the advanced thought is that system must be adjusted to fit closer into conditions in the modern city. All year schools, it is estimated, would add between 10 and 20 per cent to the capacity of the school plant, which, in New York, has cost $194,400,000 exclusive of many properties turned over to the city without expense. The plant is guessed to be worth over $800,000,000 at present values—some say over a billion.

As is the case in Chicago and other cities, the great overload here in recent years has come at the top—in the high schools, vocational classes, and trade schools. Down in the elementary grades, the overcrowding has been so great that some educators declare educational standards have been vastly diminished.

83,000 Fail to Pass.

Last year, out of 716,000 pupils in the elementary schools, 83,000 failed of promotion. In the high schools the congestion and turmoil is such that average scholarship, according to educators, has fallen off materially in the last five years. Fundamental education, some insist, is being injured by the stress thrown upon vocational subjects. A new type of education has quickly been evolved in the last decade or so, but there has been no readjustment in the lower grades, generally speaking—it is all piled up on the top.

Any intelligent New York parent will tell one that a school boy has far better educational opportunity in an up-to-date small town than in America's largest city. Many of them are sending their children outside for schooling.

Twenty years ago Supt. Ettinger, then principal of a school on double sessions, worked out a two platoon system on the work-study-play idea, which by some authorities is said to have been the forerunner of the Gary system.

MILLIONAIRES AND PLUMBERS TO MINGLE AT BALL

Millionaire captains of industry and journeyman plumbers working on Landis award construction will mingle tonight at a ball in Hotel La Salle.

James A. Patten and Mrs. Charles Gawne, a journeyman plumber's wife, will lead the grand march, which will start at 9:30 o'clock. Others who will be paired off in the grand march with plumbers and their wives are Mr. and Mrs. Thomas L. Donnelley and Mr. and Mrs. John W. O'Leary.

After a banquet there will be six acts of vaudeville.

ELOPING GIRLS' DREAMS FADE IN POLICE CELL

(Picture on back page.)

"Love's young dream" for two country lasses was shattered last night when police arrested them and their youthful home town companions as the latter were trying to dispose of an automobile for enough money to buy sandwiches for the crowd.

The girls, Myrtle Holt, 18, and Marion Saylor, 17 years old, told the matron at the Clark street station, that they had come to Chicago from Galesburg, at the request of the boys, Fred Stiermait, 24, and Thomas Hoban, 23 years old, also of Galesburg.

"He stole his mamma's auto and persauded me to elope with him," Marion said, as she pointed at Stiermault.

Police communicated with the sheriff at Galesburg and will hold Stiermault pending word from his mother. The girls' parents will arrive this morning to take them back home.

AUTO TOLL NEAR SIX HUNDRED AS FIVE MORE DIE

Three Children Among Victims of Day.

Five victims of automobile killings, three of them children under 10, were added yesterday to Cook county's list of motor fatalities, which now totals 597 since Jan. 1.

The dead:

Charles Schultz, 9 years old, of 1528 North Larrabee street.

Sarah Brzasak, 5, of 913 North Ashland avenue.

Rudolph Cohn, 6, of 1822 South Racine avenue.

Mrs. Nellie M. Cook of 6606 Eberhart avenue.

Isaac Schuman, of 2556 North Clark street.

CHARLES SCHULTZ.

The Schultz boy was killed when he ran behind an automobile parked in front of his home and directly into the path of a truck driven by Charles J. Winzer of 2146 Belmont avenue. The police released Winzer, but ordered him to attend an inquest to be held today.

Little Girl Meets Death.

Injuries received on Oct. 30 caused the death in St. Mary's hospital of Sarah Brzesak. She had walked into the side of a moving motor truck driven by Michael Finkelstein of 1544 Tell place, the police were told.

The Coha boy died in the county hospital of injuries received on Oct. 25, when he was struck by a taxicab while crossing the street in front of his home. An inquest is set for today.

Run over by an automobile driven by Lorenzio Guliano of 246 West 115th street, as she attempted to cross Cottage Grove avenue at 60th street, Mrs. Cook died in the Washington Park hospital. Guliano is being held.

Schuman, a cleaner and dyer of 2556 North Clark street, was crossing the street in front of his shop when he apparently became confused and stepped into the path of a taxicab driven by Ralph Fox of 3411 Parnell avenue. Schuman died in the North Chicago hospital. Fox was not held.

Bribe Offer Brings Fine.

A coroner's jury exonerated Darius D. Barto, a New York civil engineer, whose automobile on Thursday caused the death of Harley H. Lowman of 342 East 56th street. Lowman was standing behind his own automobile fixing a light when Barto's car crashed into him.

Charges that he had attempted to avoid arrest for driving past a street car by offering a policeman a $2 bribe cost Irving Gillman of 3728 Wilton avenue, $250 and costs. Judge Henry M. Walker fined him $200 and costs on a charge of attempted bribery and $50 and costs for passing the street car.

Ralph Richardson of 4405 Drexel boulevard, stepson of Thomas Wilce, wealthy lumberman, is still in custody of the police, pending the outcome of injuries inflicted Wednesday by his automobile on Mrs. Anna Joyce of 5004 Lafayette avenue, and her daughter, Dorothy, who are in a critical condition in the Washington Park hospital.

HANDS OF DEATH

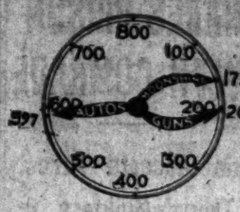

The clock indicates the number of deaths caused by automobiles, guns, and moonshine in Cook county since Jan. 1.

MURDER FARM DEAD TOTAL 250 IN PHILIPPINES

[Chicago Tribune Foreign News Service.]

MANILA, P. I., Nov. 2.—Further details concerning the atrocities committed on Kumassee plantation, at Davao, were made public today by W. D. Corn, an American special investigator, who arrived here yesterday from the district.

Mr. Corn said that five cemeteries in the plantation were filled with graves of laborers. It is estimated that under the management of Domingo Filardo, a Filipino, 1,000 laborers have died since 1914. Virtually none of these deaths have been reported, Filardo asserting that the laborers had run away.

Filardo had arrangements with wild tribesmen near the plantation to run down escaped laborers, offering a sack of rice for each fugitive brought back. Several complaints have trickled out during the last few years, but Filardo's reign of terror has prevented the natives from testifying.

There have been about 250 deaths in the last two years, of which at least thirty are believed to have been brutal murders. The victims were practically all Christian Filipinos recruited from Cebu and other northern points. Filardo is under arrest on the charge of having murdered a Mexican American born in the United States.

HOPES FOR CAR LINE EXTENSIONS DIE A-BORNING

Experts Hold City Can't Force 1923 Program.

Nearly eighteen miles of surface lines extensions ordered by the council transportation committee two weeks ago will not be made this year. Nor is there any possibility that the city will secure the sixty-three miles ordered in 1917 and 1918, according to city traction experts yesterday.

The new ruling by Attorneys William H. Sexton, Jerome Frank, and Stephen A. Foster saves the companies more than $2,000,000. It was approved by Corporation Counsel Francis X. Busch, although it reverses his earlier "curbstone" opinion.

Requirements of Ordinances.

Before the city can enforce its demands for extensions, it must, according to the lawyers, comply with these regulations:

1. Declaration of its intention to require the extensions should be made by the city council and brought to the attention of the companies.

2. Requisite frontage consent petitions covering the portions of streets upon which extensions are planned should be filed with city council.

3. Publication of proposed extension requirements should be made for ten days in official organ.

4. Ordinances should be passed granting necessary franchises to the companies and further ordering the extensions.

Inasmuch as the 1907 ordinances "limit the total mileage that the city may compel the companies to build in any one calendar year, we are of the opinion," said the attorneys, "that the above steps should be taken as early as possible so the companies may have reasonable time in each year in which to construct the quota of extensions required."

Effect on Work in 1923.

As any ordinance on extensions for 1923 would necessarily be passed late in the year, the lawyers believe the city may require only such portions of the full quota "as persons skilled in such construction would deem reasonably possible" to be constructed during the rest of the year.

"That decision eliminates any possibility of securing extensions this year," declared Ald. U. S. Schwartz [4th], chairman of the committee.

...ow Motor Will Run Better With a ... AUTOMATIC
WINTERFRONT

Why use Makeshifts?
Winterfront works automatically, opening and closing according to the heat of your engine.
It holds the heat under the hood and makes starting easier, even after hours in the cold.

Saves you—
—time, trouble and worry
—also oil and gas.
Helps to keep driver's compartment comfortable.
There's only one WINTERFRONT
It's made by Pines
PUT ON BY ANY DEALER
Guaranteed at all speeds—no motor connection
PINES MFG. CO.
CHICAGO, ILL.
Factories Station: 1935 Indiana Ave.

Men of affairs learn by experience that Bishop's is the right place to get the right hat $4 $5 $6 $8
A. Bishop & Co.
The Old Reliable Furrier and Hatter
Randolph & Wabash—S. E. Corner
Established 1860

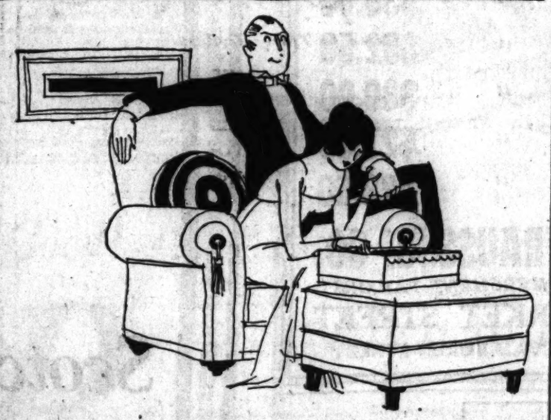
IT'S GOOD FORM FORMALLY OR INFORMALLY
to have a nice big box of De Met's Candies some place around . . . where they're easy to get at . . . particularly on Saturday or Sunday nights! . . . De Met's Candies taste just as good when you're in a dress suit . . . And SHE will enjoy them so much after you've brought her home . . . "and just stop in for a moment or two." Better buy your box early today so you will be sure to have it!
De Met's
CANDIES
5 WEST RANDOLPH STREET
Between State and Dearborn Streets
64 EAST WASHINGTON STREET
Between Michigan and Wabash Avenues
11 WEST MADISON STREET
Between State and Dearborn Streets
51 WEST MADISON STREET
Between Dearborn and Clark Streets

Largest Exclusive Distributors of Men's Furnishings in Chicago

An Opportunity to Buy Genuine
Whip Cord Shirts
at 1.95
These are the approved styles in shirts for the present and approaching season. Soft, lustrous fabrics with closely woven and raised cords . . . in neat checks, pin stripes and cluster stripes. These shirts are famous for their long-wearing quality . . . and their colors are guaranteed not to fade! Sizes 13½ to 19 . . . regular or extra sleeve lengths, 36 and 37, if desired.
Money Cheerfully Refunded
BEDFORD SHIRT CO
H. JOSELIT, President
STATE AND JACKSON
Right on the N. W. Corner
RANDOLPH AND DEARBORN
Right on the N. E. Corner
84-86 W. MADISON | 24-26 E. ADAMS | 352-354 S. STATE | 41 WEST ADAMS | 20 EAST MONROE
The Bedford Stores Are Open Saturday Evenings

George Bernards
35 SOUTH STATE ST.
Between Monroe and Madison
WOMEN
Check this Date
Monday Nov. 5th
A CLOTH COAT SALE
Surpassing every event held in Chicago this season.
More than 1,700 Fur Trimmed Cloth Coats from several of the largest and most prominent manufacturers in this country will be offered in a sale at this store at prices that will establish a new low level for cloth coat prices.
Watch
Sunday's Tribune for the details of this great sales event. Our full page advertisement complete details of the most sensational of all coat sales.
Wait
For Monday if you desire to purchase an individual, distinctive Fur trimmed coat of elegance at positively amazing savings.
See
Our windows tonight and Sunday. Over 40 of the styles will be on display, and prices plainly marked on each garment.
More than 70 great boxes of these coats have already arrived by fast express from the makers and our entire force is now preparing them for this great event.
Women—Don't Miss This Sale if You Need a Coat
See Our Full Page Advertisement In Sunday's Tribune

MITCHELL, AT 70, GIVES CREED OF "RATIONAL LIFE"

"Live Without Extremes; Love Your Work."

BY O. A. MATHER.

(Picture on back page.)

Out at Lake Geneva and in the family home which once was a famous World's fair building, John J. Mitchell, president of the Illinois Merchants Trust company, today is celebrating his arrival at the three score and ten milestone. The big bank and the Chicago financial district will not see him this day, for he will be playing host to children and grandchildren.

Mr. Mitchell's birthday anniversary will have a double significance, for only last month he and the whole staff of the bank celebrated the fiftieth anniversary of his service with the institution. But despite these events the financier insists he is only "seventy years young" and will be about ripe for retirement "in about twenty years more."

A Recipe for Happiness.

"Some men are old, worn out, at 50," he says in explaining his philosophy of life. "I ceased feeling that I was growing old twenty years ago. I feel as young today as I did twenty years ago, have my enthusiasms as keenly, enjoy and do my work as well as ever, I believe; and I feel I have a long way to go before I'm an old man.

"What is the formula for success and happiness? A rational life without extremes; a good poise that little things are not permitted to upset; plenty of work, the health and ability to do that work within reasonable hours, a good night's rest, and never an overloaded stomach.

"One should have natural aptitude and keen love for his work, for it is these things that keep you going and advancing in spite of obstacles. If you love your work, you will do all the things necessary to keep you fit for it.

Happy Home Big Factor.

"The plainer a man's life, the more he gets out of it. Most important of all is a happy home, not just a house. Mrs. Mitchell and I have always been plain people and some call our home life old-fashioned. But we have raised three boys and two girls, and our home is still their home, and they like to come there and bring their friends. So I guess our home plan is not a failure.

"One essential thing is to keep your mind on your work at the right time and away at all other times. That is a good rule for anybody to follow. A man should have some fad, some hobby, that will give play to his creative instinct. I raise horses, cattle, sheep, and chickens, and I get a lot of pleasure out of them."

It was back in 1873 that Mr. Mitchell began his banking career as a messenger boy.

"Let's see; I was 20 years old and my salary was $10 a week," he mused. "I was promoted to general bookkeeper, then individual bookkeeper, then teller and bookkeeper combined. We had only one teller at that time. At 25 years of age I was made president, being chosen as a last resort.

"Well, we have weathered some storms since then, panics, and wars, and disasters. But I believe any young man today has the same chance I had if he sticks to the job and keeps his eyes on the position ahead."

Lawyer Cited in Case Involving $2,000 Bonds

Attorney Philip Sultan, 10 North Clark street, was cited yesterday to show cause why he should not be adjudged in contempt of court by Judge Horner. Attorney William E. Mooney charged that Sultan, while in charge of the estate of Abraham Glasman, appropriated $2,000 worth of bonds to his own use and has refused to return them.

CARLSON "LAID AWAY" $103,427, EXPERT SHOWS

Made in 16 Months on $8,000 Salary.

George E. Carlson, while he was commissioner of gas and electricity during the Lundin-Thompson reign in the city hall on an annual salary of $8,000, in sixteen months deposited $103,427 in personal bank accounts and a business venture, according to testimony yesterday before a jury in Judge Joseph B. David's court, where Carlson and five others are on trial on charges of defrauding the city out of $350,000. That Carlson admitted having committed perjury was testified to by Attorney Willard R. Matheny, an investigator for the attorney general's special grand jury staff. Matheny testified Carlson admitted that Samuel Ettelson, then corporation counsel, was present when one of his aid, James W. Breen, advised Carlson to "stick" to a story which they knew was not true.

Henderson Gets Big Sum.

Arthur F. Henderson, president of the Electrical Materials company, indicted for conspiracy with Carlson, and whose name has been linked in the trial to private deals with Carlson, during one year deposited in his personal account over $500,000, every penny of which was received from the city, according to Ralph S. Geddes, 1525 Jonquil terrace, a certified public accountant employed by the state to investigate the defendants' finances. Geddes stated Carlson's personal deposits were $103,427 between Jan. 1, 1922, and April 30, 1923.

Several items making up Henderson's half million dollars from the city on contracts for electrical material were explained by Mr. Geddes under questioning by Prosecutor Fletcher Dobyns. In many instances, he said, checks from the city for material were deposited by the Electrical Materials company, and on the same day checks for the same amount were charged against the company's account, and deposited in Henderson's personal account.

Witness Gives Example.

For example, the witness testified from bank records that on June 27, 1922, the company deposited a city treasury check for $39,400. On the same day, the witness read from the record, a check for the same amount on the same bank was drawn on the company's account and deposited in Henderson's personal account. Toward the end of 1922, Geddes testified, the city treasurer's checks were drawn in Henderson's own name and deposited by him in his personal account.

Matheny testified that a check up of tally records and stock records showed that Carlson's employés, Fred Behm and Thomas Pringle, also defendants, had given receipts on which payment was made by the city to Henderson's company for materials that had never been furnished. Materials so receipted and undelivered were paid for in the sum of $130,000, Matheny said.

Carlson was called to the office of the attorney general to explain, if he could, where the missing materials were, the witness continued.

"Mr. Carlson had previously told me that the goods had been delivered to the job direct," he said. "When I checked up and found that figures did not agree with this Carlson said the material was in warehouses. I asked for inventories of material in the warehouses, and, after a long delay, one was prepared. The inventories failed to show the missing materials.

Says He Admitted Perjury.

"Then, in the attorney general's office, in the presence of Mr. Dobyns and myself, Carlson said he didn't know where the material was, but admitted that it had been receipted for and payment made to Henderson. We asked him why he had told the grand jury that all materials receipted for had been delivered. Carlson replied that he had then got the advice from the corporation counsel's office that he should 'stick to that story.'

"Do you know that you committed perjury?' Mr. Dobyns asked.

"Carlson replied that he did, but that whatever he said was on the advice of counsel."

FAITHFUL FRIEND SHARES PRISON WITH COMRADE

Dottie Accepts Arrest, Though Guiltless.

BY GENEVIEVE FORBES.

(Picture on back page.)

Dottie, slim, coy, and philosophic, sat in the lockup of the West Park police station last night, trying, with feminine intuition, to cheer up Claude P. Roughton of 2224 West Adams street, who languished in a cell on a charge of driving his automobile while intoxicated. Every now and then, too, Dottie had a sympathetic glance for Robert Kennedy of 806 South State street, held on the charge of being an inebriated passenger in Roughton's car.

Brave Despite Jail Cell.

As Dottie did her stunts bravely, she seemed, by a wistful intonation, to be recalling that her father was a German police dog and her mother a well bred Great Dane.

For, as she sniffed the alcoholic hangover of her master, the year old patrician only wagged her tail the harder. As she bumped her nose against the iron bars she turned and buried her head between Roughton's knees. Her face might have portrayed dismay as she thought of the Des Plaines street station this morning and of the possibility of the Speeders' court. But her tail was wagging throughout the night.

Yesterday afternoon, when Policeman Frederick Fisher arrested Roughton after his automobile had collided with another car at Oakley avenue and Jackson boulevard, Dottie refused to leave her master. Roughton had to call her to his side to prevent her from showing the policeman just how determined she was.

At the station she still stuck close to Roughton's knees. So Capt. G. A. Thoma, for the first time in the station's history, ordered a large bowl of milk for the third occupant of the Roughton-Kennedy cell.

Dottie heard Roughton review her history last night. Three years ago last June Dottie's mother bit Roughton as he was emerging from her master's farm with some poultry which she did not understand was bought and paid for. Later, Roughton declared, he so admired the dog's spirit that he went back and bought one of her infant puppies.

Brought Aid; Saved Life.

"And I'd fight for her quicker than I would for myself," insisted Roughton, who served in the tank division during the war. "See," and he displayed a jagged cut in his hand, "that happened last week, when a fellow kicked her. Sure I hit him; I had to."

A year ago the dog saved Roughton's life, he recalled.

"I was working out in the country in the dead of winter and sprained my ankle. I crawled about a mile, then had to cave in. Dottie went on another mile to a farm, scratched on the door and brought help." And Roughton pinches his comrade's hide lovingly.

"Here's the captain," as Capt. Thoma appeared in the doorway. "Sit up for the captain. Do you like the captain? Then sit up for him." And the unbooked prisoner performed for the captain.

"I haven't any sympathy for those men," Capt. Thoma explained, "nor for anybody driving while intoxicated. But I have a lot of sympathy for that dog. I hope poor Dottie doesn't have to go before Judge Walker in the speeder's court."

WALTON DENIED DEMURRER TO 12 HOUSE CHARGES

Oklahoma City, Okla., Nov. 2.—[By the Associated Press.]—Gov. J. C. Walton must enter a plea to all charges contained in the house bill of impeachment filed against him in the state senate, according to a ruling tonight of the senate court of impeachment.

The decision followed a day of argument on a demurrer by counsel for the executive to fourteen of the twenty-two articles in the impeachment bill.

The senate voted to overrule the demurrer, which was amended by the defense just before the vote was taken so as to embrace only twelve articles. The objections to article 16, charging suppression of the press, and article 2, charging conversion of public funds, were withdrawn.

The court set 1:30 p. m. next Wednesday for the governor's pleading and ordered the trial to start at 1:30 p. m., Thursday. It then adjourned until Wednesday.

Today's proceedings were enlivened somewhat when Gov. Walton announced he had received a letter threatening his life.

The letter was delivered by a senate page as the executive sat with his counsel before the court at the morning session. He declined to allow newspapermen to examine the note and said it had been handed to the page by a stranger.

HELP SUFFERING GERMANS, APPEAL OF LA FOLLETTE

Portland, Me., Nov. 2.—Senator Robert M. La Follette [Rep., Wis.], returning today on the George Washington, after three months in Europe, told newspaper men that what he had seen overseas made him "more determined than ever to devote whatever power I possess to bringing our government back to the people."

In making an appeal for American aid for the people of Germany, Senator La Follette said:

"Delay means the possible overthrow of governments, dissolution, chaos, civil war and hell let loose in Europe."

"I feel bound," he said in a prepared statement, "to appeal directly to the men and women of our country to help the unfortunate people of Germany. Wholly aside from the issues involved in the war, common humanity calls upon the American people to aid the German people."

"The situation is desperate in the large cities where food riots are common," he continued. "Hunger is the firebrand of revolution. There is no time for protracted debate."

STARTING CHICAGO AID.

Announcement will be made on Monday of the location of the Chicago headquarters of the German relief fund for the aid of starving German children. Herman Waldeck, treasurer of the fund, said yesterday.

Chrysanthemum Plants

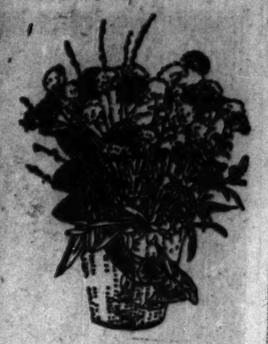

An abundance of these beautiful plants in our greenhouses prompts this offer, delivered to your home for

$2

Simply Phone Dearborn 7540

Personal Management GEORGE WITTBOLD

Wittbold-Son LOOP FLOWER SHOP

70 EAST MADISON STREET

NEAR MICHIGAN OPPOSITE C. A. A.

SPECIAL SALE

of

RETURNED CANCELLED ORDERS

Wholesale and Retail

Suits and Overcoats

At the Following

LOW PRICES

$75.00	Suits or Overcoats	$45.00
$70.00	" " "	$40.00
$65.00	" " "	$35.00
$60.00	" " "	$32.50
$55.00	" " "	$30.00
$50.00	" " "	$27.50
$45.00	" " "	$23.50

EDWARD E. STRAUSS & CO.

THE BIG WHOLESALE MERCHANT TAILORS

404 SOUTH MARKET STREET

ONE DOOR SOUTH OF VAN BUREN STREET

Copyright 1923 Hart Schaffner & Marx

SATISFACTION GUARANTEED

Scotch Crombie overcoats are warm, stylish, luxurious

BUT that isn't half of it; these have the Saxony finish that wears so long; Hart Schaffner & Marx made them; satin lined them. We priced them so that you save a lot of money

$65

thousands of coats at $35 to $100

POWDER BLUE SUITS

It's the stylish color. You'll like it in these Scotches, tweeds and worsteds

$50 $60 $65 $75 $85 $90

Maurice L Rothschild

Money cheerfully refunded

GOOD CLOTHES

Southwest corner Jackson and State

Chicago Minneapolis St Paul

Mandel Brothers

Men's Shop—Second Floor, Wabash

Warmth, Good Style, Fine Quality and Excellent Value

In These Specially Tailored

Overcoats

$45 $55

The model illustrated—and other favored styles, with or without belt, single or double breasted, for men and young men.

These coats come in beautiful fabrics of our own selection, smooth or shaggy surfaced. Rich browns, handsome grays and greens and other favored shades. Tailored to our specifications and priced so moderately as to make them outstanding values.

Two-Trouser Suits

$45 $55

Men's and young men's suits, hand tailored from our own woolens, worsteds, cassimeres and tweeds of very fine quality. The new single and double breasted loose-fitting models, as well as conservative styles. They are the finer types of suits, even though priced so low.

"TRICK" SAMPLE BALLOTS ISSUED TO FOOL VOTERS

Warning Sent Out Against Party Circle Mark.

BAR ASSOCIATION'S SELECTIONS FOR JUDGES

Following are the recommendations of the Chicago Bar association for the judicial election next Tuesday, in which The Tribune concurs:

SUPERIOR COURT.
[Full Terms—Twenty to Be Elected.]
Judge Charles M. Foell [Rep.].
Municipal Judge Wells M. Cook [Rep.].
Judge Enoch H. Fitch [Dem.].
Judge Joseph H. Hopkins [Dem.].
Judge John M. O'Connor [Dem.].
Judge William H. McSurely [Rep.].
Judge Denis Sullivan [Dem.].
Judge Oscar Rebel [Rep.].
Former Judge John P. McGoorty [Dem.].
Judge Marcus Kavanagh [Rep.].
Judge Albert C. Barnes [Rep.].
Municipal Judge Hoyt W. Wells [Rep.].
Judge Denis E. Sullivan [Dem.].
Judge Michael L. McKinley [Dem.].
Municipal Judge Howard Hayes [Rep.].
Former Judge Frederic R. De Young [Rep.].
Judge Hugo Pam [Rep.].
Municipal Judge C. A. Williams [Dem.].
Harry S. Baumer [Dem.].
Judge Joseph B. David [Dem.].
Municipal Judge W. N. Gemmill [Rep.].

SUPERIOR COURT.
[Dover Vacancy.]
Former Judge Jesse Holdom [Rep.].

CIRCUIT COURT.
[Merrill Vacancy.]
Municipal Judge Robert E. Gentzel [Rep.].

CIRCUIT COURT.
[Windes Vacancy.]
S. A. Ettelson [Dem.].

BY PARKE BROWN.

Ten days before the election "trick ballots" of several varieties have been put into circulation.

By this name politicians know facsimile ballots marked for the "guidance" of the voter which are put out to fool him into voting in a manner different from what he had intended. Ordinarily they are completely spurious, but sometimes they will withstand close investigation and apparently emanate from the sources from which they purport to come.

Many of these ballots appeal to racial, religious, or nationalistic prejudice, but this year there has been one scattered broadcast that is pronounced a fine specimen of the "trick" variety. It has redoubled efforts of political organizations to instruct all voters to mark their ballots by placing a cross in the square of each man for whom they wish to vote.

Origin of the Ballot.

This year's trick ballot has been traced with more or less certainty to the office of an attorney formerly identified with the Thompson administration. It has been distributed among colored voters and has every appearance of being a stirring appeal from their best leaders.

On this ballot crosses appear in the Republican party circle and then before the names of seven Republican nominees, including one sitting judge and five former supporters of the Thompson city hall. The colored voter is told in the accompanying letter:

"Mark your ballot like the inclosed sample ballot and you will not only elect Mr. Morris but the rest of the Republican ticket and bring to us the greatest honor, politically, that we have had since our emancipation."

It is recognized that thousands of colored voters intend to vote for Judge Joseph B. David, a Democrat. This was the basis of this trick ballot.

Effect of Following Advice.

If a voter marks the crosses shown on the sample ballot and then crosses over into the Democratic column and places a cross before the name of Judge David he votes for only eight men for the full terms in the Superior court, where he is entitled to vote for twenty.

Those eight will be Judge David and the seven Republicans indicated by individual crosses on the sample ballot. It will vote against all the sitting judges except two, and those two will be the only candidates indorsed by the Chicago Bar association, for the seven urged upon him by the tricksters failed to win in the bar primary.

The leaders whose signatures appear on the letter accompanying the "trick" ballot have declared them forgeries.

The colored support of Judge David is due to his frequent denunciations of the Ku Klux Klan from the bench and his announcements that no member of that organization can sit on a jury in his court.

IT IS HIS BUSINESS TO CREATE SUFFERING, NOT TO RELIEVE IT

RUM WRITS LOCK REALTY VALUED AT $1,500,000

Injunctions applying the padlock for one year to 180 buildings and stores valued at more than $1,500,000 were issued by Federal Judge Adam C. Cliffe during "injunction week," which closed yesterday. In the thirty-four cases heard on the last day, thirty-one injunctions were decreed.

The effectiveness of the government's "injunction method" of closing places where prohibition agents have purchased intoxicating liquors was indicated in the closing session of court, when few property owners appeared to ask leniency in order to save the rental on their premises for the year.

Another docket is being prepared for a week during the latter part of November.

Polish Military Hero to March in Armistice Parade

Gen. Joseph Haller, commander-in-chief of the Polish armies, will march in Chicago's Armistice day parade. The distinguished soldier will arrive in Chicago on Wednesday.

POLITICAL NOTES

More than 1,000 Republican women are expected to attend a luncheon this noon at the Hotel Sherman in honor of the party's nominees for the bench for coroner and for the county board vacancy.

The City club committee on judiciary has issued a report urging support "whole heartedly and without revision" for the bar primary ticket.

Harry P. Beam, Democratic nominee for Superior judge, has been indorsed by Col. A. A. Sprague, Charles W. Schick, past state commander of the American Legion, and other leaders of ex-service men.

Dean John H. Wigmore of Northwestern University Law school, from which Miss Mary M. Bartelme was graduated in 1894, has indorsed her for "high character, her well balanced judgment, and her tact."

Under auspices of the Ex-Service Men's Republican league, Republican war veterans will hold a meeting at Hotel Morrison at 2 o'clock today to aid the campaign of Robert M. Adams, Republican entry for county commissioner.

Municipal Judge Emanuel Eller has been indorsed for the Superior court by several labor organizations, including locals of the coal teamsters, chauffeurs and helpers, the ice wagon drivers and helpers, the steam and operating engineers, and the journeymen plumbers, and the South Chicago Trades and Labor assembly.

Ald. Wiley W. Mills is circulating a personal appeal for the reelection of Judge Michael L. McKinley in which he asserts the "crooks, grafters, and denizens of the underworld" are fighting the judge.

Chicago garrison, No. 8, Army and Navy union, announced it has indorsed the following judicial candidates: Democrats, James F. Fardy, John P. McGoorty, John K. Prindiville, Harry P. Beam, William J. Lindsay, and D. J. Normoyle; Republicans, Marcus A. Kavanagh, Louis J. Behan, and Wells M. Cook.

WOLFF SPURNS MYSTERY OFFER HE LAYS TO KLAN

Tells Phoner He Holds Ku Klux Aid an Insult.

Evidence of political activities of the Ku Klux Klan in Cook county was produced yesterday by Coroner Oscar Wolff, Republican candidate for reelection, who said a mysterious person, with a mysterious message, had called him on the telephone with regard to the supposed proferred support of the klan.

"I am positive," Coroner Wolff said, "that it was the Ku Klux Klan. There is no doubt of it in my mind after our conversation."

"This is a great secret organization, known the world over," Coroner Wolff reported the voice said. "If you expect to be coroner again you will have to have our support."

"Who are you?" the coroner asked.

"That doesn't matter."

"Do you speak for the Ku Klux Klan?"

Told Where to Meet Them.

"I speak for a great secret organization. You know what I mean. Come to the Illinois Central depot, where our subcommittee will greet you. We want to talk to you, and if, after you have answered our questions, we decide you are acceptable to us, you will be taken to a meeting of our body. Then it will be decided whether you will receive our indorsement."

"What do you mean?" the coroner asked. "If you expect me to assume any obligation——"

The voice interrupted:

"You don't think a great secret organization, such as ours, would obligate themselves to work and vote for you unless you would work with us and meet our requests, do you?"

Coroner Spurns Offer.

Coroner Wolff's patience was at an end.

"I will assume no obligation that is not imposed upon me by my American birth, by our laws, our constitution, by my oath of office," he told his anonymous solicitor. "I refuse to be bound, coerced, or influenced in any way by the Ku Klux Klan or any other of your so-called 'great secret organizations.' I regard the klan as a vicious organization, whose support is an insult."

Other rumors as to the klan's activities in the campaign have been heard. Reports are that it has abandoned its policy of handing its recommendations to members by word of mouth, and has sent marked ballots, showing its selections to its voter members. A number of these ballots have been seen.

Wolff Shows Ballots.

Whether this change in policy is due to a large increase in the local klan membership, or by a desire for more concerted action at the polls has been a matter of discussion.

Coroner Wolff produced two of the ballots. After his talk with the anonymous person, which occurred several days ago, he sent investigators to probe the klan's actions, he said. He has been a Mason for twelve years and is a Protestant of German extraction, Coroner Wolff said. His Democratic opponent, William Legner, has similar connections.

TAXI MEN CAUSE RIOT CALLS.

Riot calls were sent in yesterday when Yellow Cab drivers became embroiled with drivers for a Negro cab company at 35th and State streets.

A Timely Reminder of

CHRISTMAS CARDS

PERSONAL Greeting Cards for Christmas, always an essential part of the Holiday's observance, are now on view for early choice. Designs eminently suited to the occasion, yet revealing distinctive and original variations, have been developed, so that they are more attractive than ever before. Orders given for Cards at an early date permit leisurely selection and the best effects.

Stationery Engraving Room
First Floor, North, Wabash

MARSHALL FIELD & COMPANY

Alice at the savings window

THE name on her pass book was Alice S_____. That's how we know. The figures in her book were rapidly approaching zero.

The "luck" of her shop had suddenly changed. Customers didn't come so often. She couldn't understand, but after she had told her story we understood.

The figures in her bank book are looking up now. In fact, they are far ahead. It wasn't a miracle. Just plain business judgment, the result of two heads—hers and the officer's who considered her problem.

When you save your money at this bank, you don't just come in and go out—unless you feel like it. If you have on your mind some nagging financial problem, something you'd like to talk about, there's an officer here to talk with you and help you with his judgment and experience. If you save your money here you need never be financially alone.

An Extra Measure of Service

The CONTINENTAL and COMMERCIAL BANKS

Resources More Than 500 Million Dollars

208 South La Salle St. 209 South Wells St.

OPEN FOR SAVINGS SATURDAYS TILL 8 P. M.

ROTARY OIL BURNER

Why ROTARY Is Called the Successful Oil Burner

Not because we say so — but because our customers, who are in the best position to judge, tell us so. Note some of the statements made by ROTARY owners. There never was a truer adage than "There's no better advertisement than a satisfied customer."

"I am very enthusiastic and would regret the necessity of going back to coal." —W. T. O.

"We have been able to keep the temperature of our house at 73 degrees or more during the coldest weather at no greater cost than coal. I have never spent my money for anything that I have received so much in value in return." —F. E. D.

"My oil cost for heating this building will be less than with coal. I am well pleased with the results I am obtaining." —J. J. S.

"I certainly feel proud that my selection of an oil burner from the many I investigated has proven to be a wise one." —O. O. J.

"I would not go back to coal. Neither would I exchange ours for any other burner that I know of." —P. J. C.

"We cheerfully recommend the Rotary Oil Burners where economy, cleanliness and uniformity are desired." —W. H. M.

ROTARY will free you from winter's heating troubles. Furnishes plenty of uniform, steady heat at economical cost. Converts cheap oil into intense heat. Does not depend upon electric motor, gas pilot light or uncertain natural draft. Engineers have pronounced the ROTARY SYSTEM the most successful one for home heating.

Installations made during cold weather without inconvenience to you.

Call for demonstration. Open Saturday afternoon. Further information sent upon request.

Rotary Oil Burner Corporation
6451 Sheridan Road
Phone—Sheldrake 4917-4918

Scores of thousands of ROTARY installations made during past 14 years.

Take It from Hydrox—It's Good!

CIDER

A Delicious Drink with That Mellow Flavor Which Only Sweet Northern Apples Produce

This is the season for Cider and here is the choicest that's made. Hydrox Apple Cider—fragrant as a breath from the orchards of the North—sweet to the taste and flavor-filled.

It's a truly delicious beverage for an afternoon or evening's refreshment—a home drink to sip enjoyably in cozy, homey surroundings. And as with all good things from Hydrox, you're assured of its absolute purity.

Hydrox Apple Cider is bottled exclusively by Hydrox and is sold in quart and gallon bottles and kegs—all bearing the Hydrox label.

Ask for Hydrox Cider Wherever Beverages of Quality Are Sold.

Bottled by the Makers of Hydrox Ginger Ale and Famous Hydrox IceCream.

HYDROX

Formal Glasses

Modern spectacles and eyeglasses properly made, with simple, dignified mountings and lenses proportioned to the features, are acceptable for Dress and Formal Occasions.

Your present lenses can be matched exactly and new glasses made. You do not need your prescription in

The Almer Coe Stores

105 N. Wabash Ave.
78 E. Jackson Blvd.
6 S. La Salle St.
927 Davis St., Evanston

Five minutes from anywhere downtown—and in Evanston

Chicago Daily Tribune.
THE WORLD'S GREATEST NEWSPAPER

FOUNDED JUNE 10, 1847.

ENTERED AS SECOND CLASS MATTER JUNE 3, 1905, AT THE POSTOFFICE AT CHICAGO, ILL., UNDER ACT OF MARCH 3, 1879.

All unsolicited articles, correspondence, letters and pictures sent to The Tribune are sent at the owner's risk, and the Tribune company expressly repudiates any liability or responsibility for their safe custody or return.

SATURDAY, NOVEMBER 3, 1923.

THE TRIBUNE OFFICES.
CHICAGO—7 SOUTH DEARBORN STREET.
NEW YORK—512 FIFTH AVENUE.
WASHINGTON—40 WYATT BUILDING.
LOS ANGELES—406 HAAS BUILDING.
LONDON—125 FLEET STREET, E. C. 4.
PARIS—1 RUE SCRIBE.
BERLIN—1 UNTER DEN LINDEN.
ROME—HOTEL EXCELSIOR.
PEKING—GRAND HOTEL DES WAGON LITS.
SHANGHAI—4 AVENUE EDWARD VII.
TOKIO—IMPERIAL HOTEL.
MEXICO CITY—HOTEL PRINCESS.

"Our Country! In her intercourse with foreign nations may she always be in the right; but our country, right or wrong."
Stephen Decatur.

THE TRIBUNE'S PLATFORM FOR CHICAGO

1—Build the Subway Now.
2—Abate the Smoke Evil.
3—Abolish "Pittsburgh Plus."
4—Stop Reckless Driving.

THE JUDGES.

[These candidates were given preference at the primary of the Bar association.]

SUPERIOR COURT.
[Full Terms—Mark Twenty Squares.]
In the Democratic column mark as follows:
DENIS E. SULLIVAN.
MICHAEL L. McKINLEY.
JOSEPH B. DAVID.
JACOB H. HOPKINS.
JOSEPH H. FITCH.
JOHN M. O'CONNOR.
CHARLES A. WILLIAMS.
MARVIN E. BARNHART.
JOHN P. McGOORTY.
In the Republican column mark as follows:
OSCAR REBEL.
CHARLES M. FOELL.
ALBERT C. BARNES.
HUGO PAM.
MARCUS KAVANAGH.
WILLIAM H. McSURELY.
HOSEA W. WELLS.
HOWARD W. HAYES.
FREDERIC R. DE YOUNG.
WELLS M. COOK.
WILLIAM N. GEMMILL.

SUPERIOR COURT VACANCY.
[To Complete Term of Former Judge Dever.]
In Republican column:
JESSE HOLDOM.

CIRCUIT COURT VACANCY.
[To Complete Term of Late Judge Merrill.]
In Republican column:
ROBERT E. GENTZEL.

CIRCUIT COURT VACANCY.
[To Complete Term of Late Judge Windes.]
In Democratic column:
D. J. NORMOYLE.

The politicians of both parties made up their judicial tickets by selecting their sitting judges and some other good men who had been on the bench or were fitted for it and then they played politics. They gave places to gain favor or to the candidates who were the most insistent or were backed by the most insistent groups. There were enough good candidates to save appearances and put a good face on the unfit candidates.

No voter can vote a straight ticket Tuesday and vote well. Roughly he'd be 50 per cent wise and 50 per cent foolish. He would be voting for an unbalanced judiciary, 50 per cent for high grade judges, 50 per cent for men who ought not to be judges. In administration and legislation it is safer to have rotten eggs than in the courts. A few bad judges can do more mischief than a few bad executives or legislators.

The voter who realizes this or can be made to realize it picks a good court by taking the cream off both bottles of milk. He votes for the candidates both parties have presented for worth and fitness, and discards the candidates who were given places for other considerations. All he needs to accomplish this is information, and we think the Bar association primary preferences give him the information.

The lawyers of the city as a body of citizenship are interested in the maintenance of a high judicial standard. There are lawyers who could practice their profession well in low grade courts, with incompetent or corrupt judges, but no profession thrives by the lowering of standards and the practice of law could not be sound and profitable if the courts were dubious. When a vote of representative lawyers has been had on judicial candidates we believe that the nearest approach to intelligent, sound judgment in politics has been had. It is not perfect and it is not free from the invasions of human nature, but it is more nearly intelligent and more nearly public spirited than most attempts at political perfectibility.

The security, liberties and properties of citizens are in the care of the courts. A community can survive bad city administration. It hurts but it is not fatal. Here in Chicago we know. It hurt like sin. But an incompetent or corrupt judiciary is an instrument of destruction. The courts are the refuge of a citizen plagued, maltreated or threatened and in exigency they may be the only protection he has. They can check political authority if they are honest and independent. An honest, able judge is the best work of democracy and the most required.

For Tuesday's election THE TRIBUNE recommends to voters to whom these elementary facts of life are plain the ticket which appears at the head of this editorial. The decision which selected these candidates from the Republican and Democratic tickets was arrived at by expert opinion. THE TRIBUNE had nothing to do with it. We accept the principle as sound and the results as good.

PROFESSIONAL FOOTBALL.

Coach Stagg of the University of Chicago has issued a letter to "all friends of college football" denouncing professional football and urging them to refrain from encouraging it in any manner. Mr. Stagg, we believe, is slightly overreaching his duties as the university's director of athletics.

College football is a fine, clean sport, demanding the best that young athletes have to offer both in brawn and brain. It is almost universally encouraged, and it merits all the encouragement it gets. But there seems no good reason why the game should enjoy a monopoly in the colleges of the country.

Professional sports, on the other hand, are too frequently tainted with crookedness and graft. Professional football is as likely to become so tainted as any other sport, and no more so. That possibility is not sufficient reason for depriving thousands of persons who are interested in the game of an opportunity of seeing it. It is played at a time of the week when many persons who can never, because of the nature of their employment, witness college football can see the professional game. It is entirely unreasonable to deprive these who are sufficiently interested to support the game of the pleasure of doing so.

Mr. Stagg's fear is chiefly that the professional game will debauch the clean amateur game of the schools. As well say that the once notoriously corrupted sport of professional foot racing has corrupted college track sports, or that professional baseball has lowered the standards and weakened the moral fiber of collegians who play or watch the amateur game. It may occasionally produce a scandal on some campus, and unquestionably it keeps the college athletic authorities on the watch, but it has not ruined either colleges or college men.

The same must be true of professional football. The laymen who wish to see it have as much right to do so as the students have to watch their fellow students play the game. The colleges can still protect their standards. They can do so more properly by creating a proper sentiment among their people than they can by seeking to boycott a legitimate game.

THE U. S. A. IS NOT A MIDWIFE.

Poincare says that France will permit an inquiry into Germany's present capacity for payment, new methods of payment, the renovation of German finances, and a new monetary system, but not into whether the amount, 132,000,000,000 gold marks, can be paid or whether the French should change their methods of collection.

It is with a feeling of relief that many Americans must observe this clarification of the fog. In such case even Mr. Hughes must concede that we have nothing to do about it. France has a policy which we cannot change. It may be good or bad for France. It may be good or bad for civilization. It may keep down a powerful enemy of France. It may start a war within a few years. Whatever it does, we cannot abort the pregnancy of the future, but we may escape having a litter of war pups on our own doorstep.

That is an escape which a nation is justified in hoping to accomplish. We as Americans must think of American future in the terms of corn fed boys and not of eastern colonial society ivy. These boys have no desire to furnish an honored grave for the American unknown in the hallowed soil of France, Great Britain, or Germany in order that another American ambassador may have a tablet in Westminster or other Americans may have the ribbon of the Legion of Honor.

Poincare may be the savior of France. He may be her destruction. Whatever he is to be, he does not want American suggestion except for the benefit of France, and that eventually means American participation up to the neck in something the United States knows nothing about and has no power to remedy.

It would be nice and easier if it were not a mad world, but if it is going to be a mad world the gentleman who is throwing the bolt of his front door and hanging up the door chain should worry that he is not out in the alley.

WHERE JOHNNY GOT HIS GUN.

The state's attorney's office, prosecuting Johnny Torrio for carrying a deadly weapon contrary to law, challenges the validity of the Sadler act. Torrio has pleaded the authority of a permit given him under that law by Justice of the Peace Mishka of Cicero. We do not know whether the state's contention is sound or not, but we do know that if notorious characters can get immunity for gun toting from irresponsible officials, the law needs prompt amendment. The justice system is not a very reliable bulwark of public safety, and if minor, obscure officials can profit in any way by handing out gun toting permits, they certainly will do it.

We don't know what safeguards can be added. But in our opinion the only way to cure the widespread evil of gun toting is to limit the making of revolvers to government. There is a brisk trade in gats and its beneficiaries are carrying on a quiet campaign to prevent radical treatment. We hear much of the need of good citizens for self-protection from these sources, while hardly a day passes in which we do not read of tragedies arising from the fact that a gun was handy. There would be fewer domestic crimes if the revolver were a less common piece of domestic furniture.

The fact is that for defense against a housebreaker a shotgun is better than a revolver, and as for the law abiding citizen waylaid in the street, a revolver in his pocket is usually more of a danger to him than a protection. It is the thug who can shoot and will shoot first. Army and navy men and peace officers are the only citizens who ought to be permitted to carry revolvers. Every one else should be penalized heavily. Police officials say this could and should be enforced and they favor prohibition of private manufacture and sale.

As for Mishka, J. P., provider of gun toting permits for notorious criminals, he should be removed from office.

Editorial of the Day

AN INLAND WATER ROUTE.
[Davenport (Ia.) Times.]

The enthusiasm displayed by business interests in making the lakes to gulf route a permanent waterway has been especially pleasing to members of the special senate committee now making a tour of the streams included in this contemplated improvement. Senator McCormick told members of the St. Louis Commercial club. The biggest shippers in that section are the most active protagonists for the nine foot channel bill. St. Louis has discovered through the operation of the government barge line from that point to New Orleans the value of waterways transportation. Expansion of that service and a fixed schedule basis is advocated by those who have used the barges. This agency of transport has shown a profit for every month it was enabled to operate without interruption.

The purpose of the tour being made by the McCormick committee is to ascertain the sentiment of the country which would be benefited by the passage of the nine foot channel bill. It is appreciated that the measure introduced last January is not without its defects, and it is desired through amendments to the measure to safeguard every interest in the midwest, thus securing the coöperation of all in putting the bill over. A nine foot channel from Chicago to the gulf is the present objective, though the author of the measure predicts that the present generation will see a fourteen foot stage assured.

The benefits which would come through developing the Mississippi and tributary streams as waterways have often been detailed, but there are business men in this section who are still unimpressed. A few are allowed to do the boosting while the general public remains apathetic.

The importance of Latin-American markets may perhaps best be illustrated by the fact that Cuban purchases in this country in a single year were greater than those of France. If all the Latin countries purchased only a fourth as much as Cuba, there would be nothing left for Europe.

Cheap transportation is the big item in competing with foreign made goods.

A LINE O' TYPE OR TWO

How to the Line, let the quips fall where they may.

TO S. E. L. R.

A grateful greeting thus, O friend o'er kind:
The tender made with sympathy sincere;
My gladness great that thou for thee didst find
Some solace in "Beneath the Stars"—some cheer.

Afflicted sore, with pain thy daily lot,
Thy couch compelled, nor ease for thee thereon,
Bethink thee more of why thy woes than what,
And how the deep'ning dark bespeaks the dawn.

The man of Uz remarked Grief's hands,
As well the Wisdom witnessed by the skies:
Committed all his ways to His wise hands
Who purposes to bless whom faith He tries.

Who all things rules, and over-rules no less,
Makes all work good for such as faithful wait:
Makes Marah waters lose their bitterness;
The pillow-stone a very heaven's gate.

His proving wings for farther, finer flight,
And fits the feet still on in faith to fare;
These weepings work to purge the earth-dimmed sight;
The burden speaks His pledge of strength to bear.

ARIMS.

CALLING for more men, as it does in the Daily Maroon of the 30th ultimo, the U. of C. Glee Club invites "especially those who can sing tenor, baritone, or bass"; and the implication is baffling.

THE KENTUCKY COUNT.

[Georgetown, (Ky.) Georgetonian, via H. B. V.]

The Rucker Hall Sextette, composed of eight, held attention for the next few moments.

ED HOWE says that national prohibition is a failure in Kansas; and the fact happens to be that Kansas prohibition is a failure everywhere else.

"We Ask Nothing for Ourselves!"—W. W.

SIR: Would THE TRIBUNE, tossing more modesty to the breezes, favor the suggestion that Michigan Boulevard be renamed Gasoline Alley? F. J. W.

FLUENT and fleet is young Arrau, playing Mendelssohn and Busoni'd Liszt with the Orchestra, and a new-comer welcome for a skill that is fascinating in its emulsion of celerity and certitude. He speeded the Mendelssohn without a blur: each note rose from the keyboard with clean definition; and he convinced us of something we have suspected since hearing Heifetz play the composer's concerto for violin—that Mendelssohn's syrup can be made to move without dilution. . . . Arrau plays Liszt's placid Spanish Rhapsody much as he plays Mendelssohn. Mr. Moore says we were wrong in ever thinking that this was pretty good Liszt; and we take it that he's right.

NEW is a suite from Ravel's ballet of "Daphnis et Chloé"; and we react to its high finish in thinking that one of these days the French Government may isolate the arts from politics for a moment or two, and discover that Mr. Stock, who came hither from Cologne, has done something more than his statutory bit by modern French music. . . . And his and the Orchestra's way with the "Jupiter" symphony does nothing to diminish our extensive regard for Mozart.

Well, You've Always Been Fairly Truthful.

SIR: Whether or not you believe me, I saw some real Chinese actually playing Mah-Jongg at 416 South Clark Street! HORVENDILE.

THAT Chinese bandits have taken captive a German brings up the thought that a decade ago such an episode would have cost China a province, although in those days the U. S. would have taken no action in the case of an American. . . . Whirligig! Germany today does nothing in such a case; and neither does the United States.

IT'S GOING AGAIN.

I stood on the Bridge
At midnight,
The glorious lights
To see;
And the clock on the
Wrigley Tower
Said a quarter
After three. J. Q.

SAVE that its ordinal number should be XVIII instead of XIX, THE LINE has ever cared for the amendment giving the vote to woman; and THE LINE still favors it, although authoritatively told of a militant feminist who, hearing the opinion that not ten percent of the empowered sex would go to the polls to put Miss Bartelme on the Bench, rejoined: "I agree with you! Indeed, I doubt if even fifty per cent will turn out!"

Yet, New-Yorkers will insist that this is not a yokel city.—O' in the Post.

NATIVE New-Yorkers insist that it is, O.-O.; and you've not been there long enough to know any of them. And a native is *(a)* one of the third successive generation born on the island, or *(b)* an actor who has played there at least two weeks.

SANDONAL

Dim yellow light in huddled, palm-thatched hut:
The green surf crashes on the outer reef;
While on the beach dim figures whirl and sway
To the swift, savage rhythm of the drums.

CABALLERO.

A W. G. N. want-ad is for a young man "able to dictate short Brisbane sentences": if able, he may have the job of writing letters to customers slow in paying up.

THE PERFECT SEQUITUR.

[Ottumwa (Ia.) Courier, via Wahiell.]

The fire department was on the scene for some time and a considerable loss was suffered.

LONDON'S restaurants are to try opera with the meals; and we like the cabled suggestion that the official closing-time aria be "Adieu, notre petite table!" from Massenet's "Manon."

SAYS the Mayor: "In the matter of hip-liquor the police must use their intelligence"; and they intelligence was just what they were using perfectly when interfered with.

FORM 1040A has been revised in the interests of simplicity, one learns from the Internal Revenue Bureau, which has decided that persons whose intake is less than $5,000 lack the intelligence to cope with the old form.

ACH! WIE WAR'S DAMALS DOCH!

R. H. D.—Less deleting than connecting up with an identity.

Ira—"Tim"; and, besides, yours had the demerit of being partly true.

R. M., 68 East—Not a jest: merely submitted as neat and *sufficient*.

Empty Bee—Which "of our leading department stores"? Or, have you never read anything on induction?

S. M. H., 342 N.—Why not figure that each concert gives to you two entertainments? Thanks for the clippings!

Drevvy—Still trying to rime "wonder" with "longer." Vers-libre a bit—well, veristic, to be nice about it.

L'Escallère—Au lieu de me plaindre, de ce que la rose a des épines, nous nous félicitons de ce que l'épine est surmontée de roses, et ce que le buisson porte des fleurs! . . . Aussi, aucun chemin de fleurs ne conduit à le bonheur.

OFFERING $2,500 "objective psychic phenomena," the Scientific American needs to be told that $2,500 comes nicely within the definition. So, also, does $2.50, if the medium cannot provoke more.

IT is possible to admire the slogan of the New Elk Hotel of Schaller (Ia.), *Eat Here, or We Will Both Starve!* and still wish that it were grammatical.

IF the twelve-mile-limit bargain be made, foreign ships will be permitted to bring in liquor under seal. Otherwise, foreign ships will bring in liquor.

TANTALUS.

How to Keep Well, By Dr. W. A. Evans.

Questions pertinent to hygiene, sanitation, and prevention of disease, of matters of general interest, will be answered in this column. Where space will not permit, or the subject is not suitable, letters will be personally answered, subject to proper limitation, and where a stamped, addressed envelope is inclosed. Dr. Evans will not make a diagnosis or prescribe for individual diseases. Requests for such service cannot be answered.

[Copyright: 1923: By Dr. W. A. Evans.]

YAWNING AS EXERCISE.

DR. HAYES proposed a set of exercises for people who suffer from noises in the head, ringing in the ears and beginning deafness. They are:

1. Yawning. Yawn five to ten times. In yawning, stretch the mouth open until the muscles are made to pull on the face and head bones. At the end of each yawn, follow slowly.

2. Protrude the chin, stick out the upper lips and dilate the nostrils; carry the chin back; tighten the lips. This movement should also pull on the bony attachments of the muscles, especially at the back of the head. Repeat eight or ten times.

3. Catch the lobes of the ears with the fingers and thumbs, pull them backwards and upwards, then downward. Pull until the pull is felt inside the ears. Repeat eight to ten times. Place the index finger on the tab in front of the ear canal. Push it in. Let it spring back into position. Repeat eight or ten times. Move the external ears as an animal does. Wrinkle the skin on the brows firmly and, in that way, pull the ears forward. Move the scalp backward toward the top of the head, drawing the ear backward. Repeat eight or ten times.

4. Place the hands behind the neck with the fingers interlocking. Throw the head back and pull against the hands with the neck muscles. Relax. Repeat eight or ten times. Carry the head toward the right shoulder. Toward the left. Rotate. Repeat.

It is not claimed that these exercises are a cure-all. The causes of deafness and ringing in the ears are many. As a rule, the cause has operated for years before the effect is noticed. In fact, tonsils and adenoids and neglected ear troubles in youth are the principal causes of ringing in the ears and deafness in middle age and beyond. The claim is that they will benefit some, or perhaps many cases, that they will do no harm, that they are easily carried out, and that fifteen minutes a day is enough time for them.

They will benefit as many people as will the various nose operations done for ear noises and they cost less money, suffering and time.

My only objection to them is this. My advice to people who have ear noises is to train themselves to disregard them. Taking exercises fifteen minutes a day interferes with the mental treatment I advise.

LISTEN TO YOUR FRIENDS.

Mrs. M. M. writes: My friends tell me I am in the wrong in giving my 17 year old boy a box of aspirin to take when he has a cold; also, calomel for liver and constipation, and quinine in tonic medicine.

Am I mistaken in the above?

REPLY.

You have good friends. Heed them.

WHY JOINTS ARE STIFF.

L. J. D. writes: I think every mother in New England has been instructed just how to feed and care for her baby or babies. Would you consider a few words of advice to the grandmothers?

Please inform me and thousands of other elderly people just what happens, or has happened, to one's joints when they act like a piece of machinery that has run dry, in short, stick. My shoulder joint has troubled me for six months or more. I have taken enough medicine to float the Leviathan, rubbed with oils, liniments, etc., Cuetised daily, but it still seems as if nothing short of thorough lubrication would do the business. Please don't tell me to try the rest cure, as housewives never reach the age when pensions are forthcoming.

REPLY:

This condition is almost universal among elderly people, though it troubles some more than others. It is a very mild, slowly progressive, chronic arthritis, probably the result of some very mild, long continued infection.

Among the sources of infection are: very mild, long continued infections of sinuses, nasal membranes, tonsils, gums, bronchial tubes, gall bladder, appendix, intestines or pelvic organs.

The condition in the joints causes loss of suppleness, some deformity and some inconvenience and that is all.

Perhaps baking or treatment with heat and light therapy are the best remedies for giving relief. Some day we will know how to find and clear up these chronic, very mild infections and our standards of health will be so high that we will do so. In that day, grandmothers will be supple and their fingers will not be gnarled.

BE A SOLDIER; OBEY ORDERS.

B. K. writes:

1. What is Basham's mixture, and what is it for?

2. Is just a trace of albumin in the urine serious? Can it be eliminated? How?

3. What would you advise one whose blood pressure is 200 and 210 to do when doctors say they can find no cause for it?

REPLY.

1. Solution of acetate of iron and ammonia. Many people prefer it to other preparations of iron, especially when Bright's disease is present.

2. Yes. When there is a blood pressure of 200 and over. If you have the combination, put yourself under a doctor's care and obey orders.

3. Above all, regulate your diet, overcome constipation, do not worry.

Ask your physician to read an article by Dr. W. D. Sansum in a recent number of the Journal of the American Medical Association.

FRIEND OF THE PEOPLE

Letters to this department must be signed with names and addresses of the writers.

RADIO SET NOT PAID FOR.

Chicago, Oct. 30.—[To the Legal Friend of the People.]—Last April I sold my radio set to A for $40. On delivery he gave me $5 and wrote out a promissory note for the balance to be paid in sixty days. Both members of the agreement are minors.

1.—Is the note valid?

A balance less than $30 is still unpaid and to all appearances is being purposely ignored.

2.—Can I collect through some simple proceeding of the law?

I believe A has now gained his majority. L. H. M.

1 and 2. No, but if he still has the set he must either pay for it or return it on your refunding what he has paid.

TRIBUNE LAW DEPARTMENT.

A NEW DRINK.

East Chicago, Ind., Oct. 30.—[To the Legal Friend of the People.]—I plan to bottle a drink which is an aid to digestion and will be used because it is a substitute for tea or coffee.

1.—Will the selling of this in restaurants call for a soft drink license, since it in itself is a tasty drink which may be sold at fountains?

2.—And if I call it a tonic would a restaurateur have to have a druggist's license to sell it? J. A. K.

1 and 2.—Not on bare facts stated.

TRIBUNE LAW DEPARTMENT.

WHEN OWNERS WON'T CONSENT TO PRIVATE PAVING.

Chicago, Oct. 24.—[Friend of the People.]—If an alley is paved by a private contractor who has the signed consent of all other property owners, can the contractor put a lien on a property of a man who refused to sign for the paving? A letter was sent to the contractor telling of the refusal to pay and the owner has a copy of this letter. But the contractor went on with his work just the same. F. O. W.

If an alley is to be paved by a private contractor, and consent of all property owners is not obtained, the property owners who have not signed may not be compelled to pay, providing said property owners promptly notify the contractor in writing of their refusal to pay for such work.

EDWARD J. GLACKIN,
Secretary Board of Local Improvements.

GREEN PEPPER TRAGEDY.

Chicago, Oct. 30.—[To the Legal Friend of the Ppple.]—Near my home is a grocery store and they keep their greens outside. While walking by this store I slipped on a green pepper which was on the walk and broke my leg. Can I sue for hospital and doctor's expenses, and if so, should I sue the owner or the storekeeper? D. H.

Employ an attorney on a contingent fee. Let him decide.

TRIBUNE LAW DEPARTMENT.

FROM THE TRIBUNE'S COLUMNS

10 YEARS AGO TODAY (FACSIMILES)

THE BEECHER SCANDAL.

Mrs. Theodorus Tilton's Name Struck from the Roll—What Messrs. Beecher and Tilton Say on the Subject.

NEW YORK, Nov. 1.—The name of Theodore Tilton, at Plymouth Church last night, was erased from the roll of its members. Tilton, who was present, denied the authority of the church in his case, owing to the fact that for four years previously he had not attended a meeting in Plymouth Church, and was not a member. He was prepared, however, to answer anything whereof the witnesses of any church might accuse him. Mr. Beecher, in his address, said: "I don't believe that Mr. Tilton has desired, in any way whatever, to shirk his proper responsibility, or to avoid, or to evade, any proper charge to be made against him. I have none whatever. The differences between us have been amicably adjusted, and, so far as I am concerned, buried. I have no charges. This whole matter has been against my judgment. I have said to the brethren who were interested in it, but who have acted sincerely and honestly, I believe: 'You will only fail to take up this matter, stop the proper business of the church, and reach the point at which you can do nothing. You will end just where you began,' and I hold it wise not to be called for. It certainly is not according to my judgment, the matter of the church. Thus which I held from the beginning, I hold still."

HYDE PARK.

Business Transacted by the Trustees at Saturday's Meeting.

The Hyde Park Trustees, at their meeting on Saturday afternoon, heard and approved the minutes of two previous meetings, and ordered the following payments:

Charles Creighton, grading Walnut avenue	$ 800.00
Hyde Park Gas Company, lighting streets	333.34
Pennell for repairs on Halsted bridge	147.50
D. H. Horne, [illegible] on assessment notices	30.00
Nelson & Nelson, balance on Stony Island avenue	1,000.00
Total	$2,310.84

Toby Hamburgen was appointed special policeman for southwest district, at $60 per month.

Chief Stafford reported 65 arrests for October.

FRANCE.

PARIS, Nov. 2.—The Deputies of the Right are generally in favor of proclaiming a Monarchy, and appointing the Prince de Joinville Lieutenant-General of the Kingdom at the re-opening of the Assembly. The Orleans Princes have hitherto carefully the assurance that they will not compete with each other for the throne.

10 YEARS AGO TODAY (FACSIMILES)

Mrs. Emmeline Pankhurst spoke to a house practically filled yesterday at the Auditorium theater, when she gave her long expected lecture on "White Slavery and Militancy."

When she had finished speaking, the audience did not get up and leave. Instead, it began sending up slips of paper bearing questions. Many questions showed a distinct flavor of anti-militancy. Mrs. Pankhurst answered every question in a manner that brought applause, even if it may not have convinced the questioner.

Occasionally she upbraided a questioner. One person asked if it was not true that the use of violence always is degrading and detrimental to the cause for which it is used.

Indianapolis, Ind., Nov. 2.—The Indianapolis Traction and Terminal company whose men went on strike Friday night, attempted to run its cars today, but gave up when notified by Superintendent of Police Hyland that the police would be unable to prevent bloodshed unless the cars were withdrawn.

In an attempt to rush the Louisiana street car barns, where the imported strikebreakers are quartered, Isaac Fleischer, 24, a strikebreaker, from Philadelphia, was fatally shot in the neck and died on the way to the city hospital. Fleischer was shot by one of the men in the barn, who was firing into the crowd from a second story window.

About a dozen shots were fired, but Fleischer was the only one hit.

The universal transfer privilege was extended to all patrons of the elevated railways at 12:01 this morning. This, with the through routing changes which were to have been effected later this morning, marks what officials of the companies call the biggest advance in Chicago transportation facilities in a decade.

The second National Motorcycle, Bicycle, and Accessories show will open at the Coliseum this evening at 7:30 o'clock. It will be the largest of its kind ever held in the United States, it is said, and will be open throughout the week from 10 to 10:30.

WHEN WORDS FAIL YUH

VOICE OF THE PEOPLE

Writers should confine themselves to 200 or 300 words. Give full names and addresses. No manuscripts can be returned. Address Voice of the People, The Tribune.

NO SENTIMENT IN IMMIGRATION.

Chicago, Oct. 29.—The last paragraph of your editorial on "The Dangers of Sentiment in Immigration," which appeared in last SUNDAY'S TRIBUNE, was very aptly put, timely and interesting.

There are many who seldom give such matters a second thought. Now that the time is not far distant when this immigration law must be changed it is therefore of vital interest and of deep concern to our country.

No doubt but there will be some problems arise when this law is changed, but we certainly do not want such a one as sentimentality to figure among them.

We do not want undesirables of other countries unloaded on our shores, and to avoid this, stringent laws must be passed whereby every prospective immigrant must pass three examinations: physical, mental, and financial.

When the quota of those who pass the examination is filled, shut down the gates. SUBSCRIBER.

WHEN THE WAR IS OVER.

Chicago, Oct. 30.—In reference to Fred Benser's "Racial Hatred," it is of course a well known fact that this hatred was stirred up and systematically fanned to a scorching flame by newspaper propaganda for the purpose of robbing Germany of all sympathy and assistance so that she would be shunned by other nations and thus effectively isolated. Germany was branded as the nation guilty of breaking the peace and responsible for causing the war. This falsehood, spread all over the world, was sufficient to make Germany hated to such a degree that nourishment, a shipload of milk, was denied even her starving infants. Unbelievable fact!

Times have changed since, and official documents about the origin of the war have proved that this war had been planned long before Germany ever thought of war. Germany and Russia revealed their whole diplomatic correspondence in regard to prewar facts, but other nations, for reasons of their own, have not followed their example. The question I should like to ask in this connection is: Should not those who found it to their interest to slander Germany in war time feel in honor bound now to retract their statements and give truth the right of way? A. T.

OKLAHOMA CLEANING UP.

Oklahoma City, Okla., Oct. 27.—Oklahoma has the distinction of producing the broomcorn for America. The state can claim the right to sweep the world. This characteristic is now being applied to political affairs.

After the house of representatives had voted by item twenty-two charges of impeachment against Gov. J. C. Walton, they then voted 79 to 7 to present this bundle of charges to the senate. The senate has set Nov. 1 as the day when the trial of Gov. Walton for impeachment is begun.

Having followed the matters rather closely from the first, there is not a lingering doubt in my mind as to what the ultimate outcome will be. Both the house of representatives and the state senate have set themselves to the serious task of cleaning up. This investigation will not stop with the impeachment of the governor. Neither will it stop with the action of the state legislature. The grand jury now in session is investigating these matters thoroughly and will likely press its findings from a criminal standpoint. The adverse criticism that has spread over the United States through a well planned political propaganda may yet turn to constructive value for America.

There is something fundamentally great in the people of this wonderful new state. They have passed through the fires and have stood the test. With stern determination they drove toward a goal, but always in keeping with law and order. It is likely that Oklahoma will set a standards which other states may well follow.

ERNEST C. MOSLEY,
Pastor, First Christian Church.

NAME THE BEARCAT "R. H. L."

Chicago, Nov. 1.—Mr. Richard Henry Little's articles in THE TRIBUNE are surely the most delightful reading imaginable. How could any one neglect or refuse to vote for the zoo after reading his contributions?

CHARLES JULIUS MICHAELS.

CORRECTING MISSTATEMENTS ABOUT THE ZOO.

Chicago, Nov. 1.—The tax proposition for the zoo to be voted on Nov. 6 has given rise to many misstatements. I desire to correct some of these.

The law passed by the last legislature creating the zoo is patterned after and almost identical with the law creating the Art institute. The underlying plan is the same. Under this plan the Art institute has flourished and is successful. A similar law and a similar plan governs the zoos in New York and St. Louis.

Animals or collections purchased with money derived from taxes remain the property of the Forest Preserve district for all time, can never be removed or anybody at any time and need not be purchased again by the district.

The tax for the zoo is nominal. The man who pays $200 taxes will pay for the zoo a tax of 31 cents a year for five years, and 27 cents thereafter. The man who pays $50 taxes will pay for the zoo 20 cents a year for five years and about 6 cents thereafter.

The Forest Preserve district did not assume to pay any back taxes on the land donated to it, but merely taxes for the current year; did not assume to pay any back special assessments, but merely three installments, which were not due yet at the time of the transfer.

The name of the zoo will be, "The Chicago Zoological Park of the Forest Preserves."

To take the zoo out of politics, the same as the Art institute, leading public spirited citizens of the county were requested to form a society similar to the society of the Art institute and take the responsibility for the management of the zoo. These citizens have no private interest whatever in the zoo. This society expects to raise by membership dues about $100,000 a year and to use the same for the zoo.

A zoo is a great and profitable attraction wherever properly managed. Lincoln park is better known for its zoo than for its splendid monuments. More people travel to Lincoln park on account of its zoo than for its flowers, monuments or other attractions.

If the school argument were valid against the zoo, Chicago would have never had a World's fair, an Art institute, boulevards, parks, golf courses, a boulevard bridge, because when these improvements and attractions were installed we had no adequate hospitals, schools, jail, or other necessities in the community.

Shall public spirited citizens be encouraged to give from their means for public purposes, or shall they be afraid that their honorable intentions will be misconstrued and that they will be insulted or vilified? ADOLPH D. WEISS.

THE COUNCIL PREFERS TALK TO ACTION.

Chicago, Nov. 1.—It is about time the city council took up matters that will benefit the public instead of wasting their time trying to show congress they are not satisfied with the Volstead act. As to the modification of such laws, the city council is as helpless as a cork in the ocean. If they have too much time, why don't they give the subway question some consideration, as we all know it is one of the most essential problems confronting us today? Important resolutions are what we want. DAVID GRAY.

CASTE

[Punch (Copyright).]

Little Mother (who doesn't approve of women smokers): "Don't 'er, Clarence—she oughter be ashamed of 'erself."

ONLY TRUTHFUL GROUNDHOG WILL GRACE NEW ZOO

Promised a Good Home if He's Reliable.

BY RICHARD HENRY LITTLE.

One of the greatest reasons why we've just got to have a habitat zoo is so that we will know absolutely on Feb. 2 of each year whether we're going to have an early spring with blue skies and warm south winds or whether old winter is going to bring around and give us plenty of ice and snow. We've been depending on the groundhog up in Lincoln park and, as everybody knows, that groundhog is absolutely unreliable. Time and again we hav followed his predictions only to find out that he didn't know anything about it.

ALIAS WOODCHUCK.

People Vs. A. Groundhog.

Several times that groundhog in Lincoln park has come out and declared he couldn't see his shadow, that we were going to have a nice, early spring. Then people went to work, planted their early vegetables, brought their flowers out on the porch, and took off their red flannel underwear and fur coats.

Then what happened? The very next day there would come a blizzard full of hunks of ice and the temperature would get so low the mercury would break out at the bottom of the thermometer. All the young onions and radishes and geraniums and pumpkins and things would be frozen to death and people running wild all over town trying to break into the storage warehouses where they had parked their red flannel underwear and fur coats.

He'll Feel Natural with Us.

The Lincoln park groundhog was to blame. And he'll do the same trick again and again. There is simply no trusting that groundhog. But it isn't his fault. The Lincoln park zoo is not a habitat zoo and the groundhog up there doesn't live the free, simple life that he used to do before he moved to Chicago.

In the habitat zoo an animal does just about as he pleases, and after a while he begins to act just exactly as he did before somebody bought him a ticket and persuaded him to come to Chicago and go into the zoo. So our hatless zoo ground hog, liking the place, as he is bound to like it, will tell us the truth about the weather.

Describing the Recupi.

Another animal that we are going to have in our new zoo is the recupi. Mr. Morse, the director of the zoo, told me so yesterday over the telephone.

MISS RECUPI.

"Every child loves a recupi," said Mr. Morse. "It loves to be picked up and petted and it remembers all its friends. I wish you would tell the children tomorrow about the recupi."

We are willing to tell you children all about the recupi, but all we have to go on is what Mr. Morse said and the photograph. Well, a recupi seems to have four feet and two eyes and two ears and a tail and fur and spots on its body. It may be very affectionate, but we are not going to have any cute little recupi nestling on our shoulder unless it's wearing a cute little muzzle.

We would like to say much more about the recupi, how it lives in its icy igloo at the north pole, but we are a little afraid that some one will write in and call us a nature faker and prove that recupis live in Texas and that they lay eggs and set on them and hatch 'em out and that they go to church on Sunday and vote the Democratic ticket. A person who lives in a town that hasn't got a habitat zoo cannot know much about wild animals.

FLIES 265 MILES AN HOUR TO NEW SPEED RECORD

(Picture on back page.)

Mitchel Field, N. Y., Nov. 2.—The fastest speed ever attained by man was made today by Lieut. H. J. Brow, navy aviator, who flew over a three kilometer straightaway course four times at an average speed of 259.15 miles an hour. On one leg of the course he traveled at the phenomenal rate of 265.21 miles an hour. Brow's record was made in a navy Curtiss plane.

CABARET GIRLS CLEAR SLAYING AT ROVING INN

Three cabaret girls, wilted and wan from a sleepless night, yesterday pitted their wits against the law as personified by Assistant State's Attorneys Joseph P. Savage, Milton D. Smith, and George E. Gorman—and came out second best.

Frightened, nervously twisting their handkerchiefs, they named George Pisani, partner in several saloons and disorderly houses, as the killer of Fred Marjie, former New York gunman, in the Roadside Home, a roving tavern on the Lincoln highway about twenty minutes from Chicago Heights. They said jealousy was the motive.

Phone Call Gives Clew.

Marjie's body had been brought early in the morning to St. James hospital, Chicago Heights, by two women and a man. A physician found a number of bullet wounds. A few minutes later there came a telephone call which was traced back to the roadhouse, and as a result Chief of Police B. A. Cornilsen of Chicago Heights arrested the three girls.

While Peggy Smith, an entertainer, Pauline Marshall, companion of Marjie in the "death party," and Beatrice Wilson were telling their stories singly to the assistant prosecutors, who thus solved the killing, the roadhouse in which the murder took place started its roving. It moved back and forth across the line between Will and Cook county, and the investigation became a matter of jurisdiction.

Some one informed the assistant state's attorneys that the killing had taken place in Will county. Then came other information that the roadhouse was in Cook county—and so the tavern roved.

Night Raiders Seek Player.

Late last night Prosecutor Savage was leading detectives and highway police in charge of Capt. George Wieding and Lieut. Harry Goldstine in an expedition bent on the capture of Pisani, while Prosecutor Smith said that the county of Cook will—when the case is complete—hand a well prepared prosecution over to the Will county authorities for the roving roadhouse was finally located in that county.

Jealousy over the affections of Beatrice Wilson caused the murder, according to the stories told by the three girls to the prosecutors. Pisani believed Marjie was "stealing" the girl's affections, they said.

Shoots Down His Rival.

Thursday night Marjie took the Marshall girl to the Roadside Home and there were several hours of drinking, during which Marjie and Pauline Marshall sat at a table with two unidentified men and a woman. Beatrice Wilson and Peggy Smith joined the party.

Suddenly Pisani entered. He stood for a moment on the threshold, then ran over to the table, jerked a revolver from under his coat, struck Marjie in the face with it, and fired four shots.

Little is known of Marjie, except that he is believed to have come from New York a year ago. In one of his pockets was found an unmailed letter addressed to Miss Marie Wysocke of Milwaukee.

Miss Wysocke said this letter, signed "Vic," apparently had been written by her sister, Victoria, who left home two years ago. She added that she did not know Marjie. Chief Cornilsen said he had been informed Victoria was Marjie's wife and that he maintained a home for her in Gary.

3 PLANES CHASE 4 ROBBERS WHO LOCK 15 IN BANK

Ottawa, Kas., Nov. 2.—Four unmasked bandits who rode into Ottawa this morning entered the First National bank, locked fifteen persons in the vault, and then coolly looted the institution, were at liberty tonight with $25,000 in money and $100,000 in bonds and securities. Five thousand dollars in gold was overlooked.

Three airplanes were pressed into service this afternoon, but they proved unsuccessful.

The robbery was marked by its daring and speed. The four men entered the bank, compelled ten employes and five customers to lie face down on the floor, and filled several sacks with their loot.

The fifteen persons were then locked in a vault and the bandits departed without exciting the suspicion of other townspeople.

The bank officers and customers were released when Charles Porter, an insurance agent, opened the vault after F. J. Miller, president of the institution, shouted the combination through the door.

FISHERMEN'S CUP STAYS IN VAULT; CANADIANS BALK

Halifax, N. S., Nov. 2.—[By the Associated Press.]—Nobody won the international fishermen's schooner championship this year.

Capt. Angus Walters of the Canadian champion Bluenose considered he had won it, however, and that settled things so far as he was concerned. He and his crew sailed for their home port, Lunenberg, this afternoon, disregarding the plea of Nova Scotia officials to meet the American challenger Columbia in a third race tomorrow afternoon to decide the trophy winner.

The Bluenose won the first race from the Columbia and came in ahead in another race yesterday, but the race committee decided the Columbia had been fouled and ordered a third and decisive race. But Capt. Walters figured he had won two already and went home.

The trophy will be held by the committee for competition off Gloucester, Mass., next year.

Columbia was officially awarded yesterday's race because Bluenose passed one of the marks on the landward instead of the seaward side.

PLANES TO FORM HONOR GUARD AT MILNOR BURIAL

Airplanes will fly over the funeral procession that will carry the body of Maj. Paul Milnor, former veteran of the American air service, to Mount Hope cemetery this morning. The planes, led by George "Buck" Weaver, one of the premier pilots of America, will swoop low over the grave and flowers will be thrown from the cockpits. Then, climbing high above the cemetery, the planes will drop into long tail spins, their motors idled, the whining of the wires in the wind offering the aviators' final salute to a comrade who has "gone west."

Maj. Milnor's pilot book, holding the record of his flying, showed that he had more than 2,000 hours in the air—and he died in an automobile crash last Monday near Prescott, Ia.

He is survived by his father and mother, Mr. and Mrs. Charles Milnor; his wife, Mrs. Margaret Milnor, and two sisters. The funeral will be held at 10 o'clock, from the family home, at 8625 South Marshfield avenue.

DEATH NOTICES

IN MEMORIAM.

COX—George R. Cox, in fond memory of our dearest husband and father who was taken away from us 2 years ago, Nov. 3, 1921.
WIFE AND FAMILY.

ARNT—Emilia Arnt, nee Hoffmann, aged 64 years, beloved wife of Charles Arnt, mother of Alberta, Alvina, Irving, Elsie, and Mrs. George Sturyes. Member of Jephthah chapter, No. 940, O. E. S. Services at chapel, 2903 Madison-st., Saturday, Nov. 3, at 2 p. m. Interment Oakridge.

BRENNAN—Catherine Brennan, nee O'Keefe, beloved wife of Luke, fond mother of Luke Jr., John, Josephine, Margaret, and Sister Marie Providence, Sisters of Providence. Funeral Monday, 9 a. m., from late residence, 3317 Union-av., to Nativity church, where solemn requiem high mass will be celebrated. Interment Holy Sepulchre. Member of All Saints court No. 13, W. C. O. F. For information call Yards 1153.

CAMPBELL—John E. Campbell of 1439 Ogden-av., beloved son of late James and Ellen Campbell, brother of James, Mrs. Mollie Miller, and the late William and Nellie Campbell. At chapel, 2163 N. California-av. Funeral notice later.

CRANDALL—Lillian M. Crandall, nee Peters, beloved wife of Archie and dear mother of Arthur and Gordon, daughter of Maria and Richard Peters, sister of Jessie Nixon, Susie Matthews, Richard, Anna, and William Peters, at late residence, 4223 Kimbark-av. Funeral services at 10 a. m. Monday at Avalon Park M. E. church, 81st-st. and Dante, under auspices Sherman chapter, No. 541, O. E. S. Interment Mount Greenwood.

EVANGELISTI—Brother Pio Evangelisti, O. S. N., at Columbus hospital, Oct. 31, 1923. Funeral from St. Phillip's church, Oak-st. and Cambridge-av., Saturday, Nov. 3, at 10 a. m., where high mass will be celebrated. Interment Calvary. Please omit flowers.

GREISCH—Albert Greisch, aged 30 years, beloved son of Nickolas and Margareth Greisch, nee Weber, fond brother of Joseph, Harry, Mrs. Anna Risch, Nickolas, Mrs. Arthur Couch, Susan, Peter, and Margareth. Funeral Monday, Nov. 5, at 9 a. m. from late residence, 3823 N. Leavitt-st., to St. Benedict's church, where solemn high mass will be celebrated, thence to St. Joseph's cemetery.

HAFFNER—Charles Haffner, age 51 years, beloved son of the late Charles and Elizabeth Haffner, brother of George, Benjamin, Robert, and Mrs. William J. Sittsel. Funeral services Saturday, 2 p. m., at chapel, 6110 Cottage Grove-av.; interment Oakwoods cemetery.

HARRIGAN—Patrick S. Harrigan, at San Francisco, Nov. 1, 1923. Son, John L., and daughter. Call Lincoln 0234.

HAWLEY—Estelle D. Hawley, Nov. 1, 1923, wife of Edwin W. Hawley, mother of Ruth M. Hawley and Frank S. Hawley. Funeral services 2 p. m. Saturday from her late home, 552 Hawthorne-lane, Winnetka, Ill. Interment at Park Ridge, Ill. St. Louis papers please copy.

HEPPNER—Mildred Heppner, nee Mares, age 26 years, beloved wife of Walter, fond mother of Kenneth, daughter of Ladislav and Anna Mares, sister of Arthur, Erwin, Blanche, and Irene Robinson. Funeral Monday, Nov. 5, at 2 p. m. from Lawndale Masonic temple, 534-st. and Millard-av. Interment Bohemian National cemetery. For information call Lawndale 4370 or Cicero 80.

HUSMANN—Anna Husmann, beloved wife of the late Theodore Husmann, mother of Catherine Globig, George and Theodore F. Funeral service at chapel, 2537 Fullerton-av., Saturday, 3 p. m. Interment Forest Home. For information phone Vincennes 4177.

JENNINGS—Edwin B. Jennings, Oct. 31, 1923, at St. Luke's hospital. Funeral services at chapel, 4227 Cottage Grove-av. Saturday at 3 p. m. Interment at Oakwoods.

KEENAN—Martha Ann Keenan, aged 85 years, widow of Wilson T. Keenan, passed on Nov. 2, at the home of her daughter, Mrs. Raymond E. Daly, Homewood, Ill., mother of Jos. L. Keenan of Chicago, Robt. S. Keenan of Omaha, Neb., Mrs. Charles L. Blood of Kansas City, Mo. A son, Horace M. Keenan of Chicago, passed on at Albuquerque, N. M., Oct. 31. Both burials at Oakwoods cemetery Monday afternoon, Nov. 5.

KEENAN—Horace M. Keenan, Oct. 31, 1923, at Albuquerque, N. M., beloved husband of Florence Pisslo Keenan, father of Charlotte K. Osterholm, Horace W., and George P. Keenan. Funeral services at St. Mark's Episcopal church, 4427 Drexel-blvd., Monday, at 3 p. m. Interment at Oakwoods.

LOVEDAY—Julius L. Loveday of Fox Lake, Ill., Oct. 31, suddenly; dearly beloved husband of Alma and brother of Harry E. and Hattie S., deceased, son of the late Henry W. Loveday. Funeral services from Rosehill chapel at 2:00 p. m., Saturday, Nov. 3.

NOPENZ—N. Nopenz. Members of the Lincoln Park lodge, No. 611, A. F. & A. M., will assemble at chapel, 2701 N. Clark-st., 2 p. m. Saturday to conduct services.
W. H. LEONARD, W. M.
F. G. SEVERSON, Secretary.

NOPENZ—Edward Nopenz, Nov. 1, 1923, fond father of Frederick A., Mrs. Jennie Buehler, and Mrs. Hattie Youngberg. Funeral service at chapel, 2701 N. Clark-st., Saturday, Nov. 3, at 2 p. m. Member of Lincoln Park lodge No. 611, A. F. & A. M., and Lincoln Park chapter No. 177.

OHLENDORF—Henrietta Ohlendorf, Oct. 31, aged 89 years 7 months, widow of the late Louis Ohlendorf, fond mother of Mrs. Dina Lassen, Edwin C. Ohlendorf, and Mrs. Henrietta Koch. Funeral from daughter's residence, 1065 Spruce-st., Winnetka, Ill., Saturday, Nov. 3, 2 p. m., thence to Graceland cemetery chapel for services at 4 p. m.; please omit flowers.

QUINN—Rev. Henry Quinn, pastor of St. Kevins church, 10513 Torrence-av., Nov. 1, 1923. Funeral notice later. For information call South Chicago 0155. Denver, Colo., San Diego, Cal., papers please copy.

SARD—William H. Sard, Oct. 31, 1923, at his residence, in Pasadena, Cal.; one of the oldest and most prominent members of Immanuel Baptist church. Funeral services will be held Sunday at 3 p. m., at chapel, 4227 Cottage Grove-av., the Rev. Johnston Myers officiating. Interment at Oakwoods Monday.

SCOTT—Wilson Scott, Nov. 2, 1923, at 1363 Astor-st., father of Mrs. Carrie Scott Gilbert and Edward S. Scott. Funeral services and interment at Mattoon, Ill., Sunday, Nov. 4, 1923.

SHUTE—Herbert W. Shute, suddenly, Oct. 31, beloved husband of Jennie W. Shute, brother of William B. Funeral services at Church of the Epiphany chapel, corner Ashland-blvd. and Adams-st., Saturday, 2 p. m. Burial at Graceland.

STUMPF—Bertha Stumpf, Nov. 2, late of 219 Lawrence-av., beloved mother of the late Mrs. Bruno Steindel, grandmother of Eleanore Steindel. Funeral services Saturday, Nov. 3, at 3 p. m. at Graceland chapel. Please omit flowers.

CEMETERIES.

CHICAGO'S MOST BEAUTIFUL CEMETERY
MOUNT GREENWOOD
Over $500,000 Care Fund in Trust.
1,200 fully improved lots in suburb from Halsted-111th-st. cars 35 minutes.

9 GRAVES, SECTION SIXTEEN, FOREST Home. Desire offer.

UNDERTAKERS.

C. H. JORDAN & CO.
Funeral Directors in Chicago 60 years.
104 N. Michigan-av., 612 North-av., Evanston.

MONUMENTS
Mausoleums or Bronze Tablets
Erected Anywhere by Us Old and Reliable.
CHAS. G. BLAKE CO.
Will be correct and durable. Free booklet.
721, 160 N. La Salle St. Main 4116
Works, 111th and 47th St. Hyde Park 4110

The Weather: Always pleasant on Our Juvenile Floor—the 4th

Marshall Field & Company

The JUVENILE WORLD NEWSPAPER

Our TOY Section Has a Separate Division for Doll's Clothes

Fifth Year of Publication Vol. V. No. 2 Being the News of Our Juvenile Floor, the 4th

Our Juvenile Floor the 4th is Complete for Ages 1 to 17

See my Birthday Box Exhibit
Boy's Room 4th Floor
When you get a birthday gift there, I make a special box and put your name and age on it.
Birthday Clown

Off for the Juvenile Floor, the 4th

Do you know the wonders shown on a trip through the Young People's Floor, the 4th? It covers almost a block square and has everything for ages 1 to 17. When routed through the Toy Section—said to be the largest in the world—down main toy aisle which extends from Washington to Randolph Streets, you pass through the Athletic Goods, Game and Radio Sections, the Dog and Doll headquarters and the home of the Party and Favor Lady. To the west into the Infants' Section, via the French Room and Barber Shop, then the Girls' and Juniors' Apparel Room. To the south—you go through the Glove and Handkerchief Sections into the Complete Boys' Room and the Hose and Shoe Sections. No other trip like it in the world!
The Editor

Mitsie and Mardie and Marilyn

NEW COATS AND SUITS FOR GIRLS AND JUNIORS

Mitsie—Tailored chinchilla Coat with Raglan sleeves and patch pockets—is the feminine rival of the sheepskin. A boyish style. In brown, blue, red or cinnamon. Sizes 6 to 16 years, $27.50.

Mardie—Very smart indeed is a box Coat-Suit of striped or plaid woolen material in striking gray or brown combinations. Sizes 13, 15 and 17, $49.75. Blouses are in the same room.

Marilyn—Opossum Collar gives a sportsmanlike finish to the smart coat of warmly striped woolen material. Sizes 13, 15, 17, $45.

Girls' and Juniors' Room, 4th Floor—A Complete Apparel Section for Ages 6 to 17.

Boys' Cheviot Coats in Special Selling

SMART looking Cheviot Coats, firmly tailored with collars that button up snugly, come in navy, cocoa brown and Oxford gray. 3 to 10 years, $18.

Boys' Room, 4th Floor.

A Mackinaw, But—

THE new Mackinaws are tailored to fit like overcoats. Of smart materials with wool plaid lining. Muff and side pockets. Tan and Oxford gray mixtures. 8 to 14 years, $18.50.

Boys' Room, 4th Floor.

It's the Good Old Sheepskin

NOTHING like weather-proof, sheep-lined Coats—warm and woolly. Made of moleskin cloth with large side pockets. 8 to 18 years, $13.75.

Boys' Room, 4th Floor.

Smart Junior Caps

FOR smaller boys are smart-looking Junior Caps. Tan or brown. $2.50.

Boys' Room, 4th Floor.

4 Field Shoes You Should Know Just the Right Shoe for Every Age

FOR every separate age, starting with babies just beginning to walk, and later run all about, and later shin trees and go to school, and then begin to grow up very gradually but very surely, there is a special Field Shoe, which is just right for just the right age.

Field Nature Junior—For very little folks. It has soft, roomy toes, flexible soles and a chubby expression. Tan and smoked elk or patent leather. Sizes 4 to 8, $4.35.

Field Special—For older children. It is designed to give growing feet fashionable footwear. Same straight footform last, in button, lace, oxfords and ankle ties. Sizes 8½ to 11, $5.25. 11½ to 2, $6.25.

Field Tramper—A sturdy Shoe—practically unscuffable—the kind a regular boy feels pride in wearing. Blucher cut, with best wearing oak soles. Sizes 11 to 2, $6. 2½ to 6, $7.50. 6½ to 8, $8.50.

Field College Girl—A style and material for every occasion, with an emphasis on just the right toe and heel. High and low Shoes. Oxford, black or tan calf. Sizes 2½ to 8, $8.

Children's and Young People's Shoes, 4th Floor.

What Can I Play Indoors?

Tracing Sets, $1.25
Mother Goose characters and animal cards, tracing paper and a pencil—keep little folks, ages 4 to 10 years, happy for hours.

"Little Tots" Set, $2.
A set with blackboard, chalk, eraser and assorted pictures, entertains littlest folks.

Play Room Phonograph, $8.50
Plays records up to ten inches with as gay and clear a tone as its larger brothers. We carry a complete line of records with children's tunes.

Mosaic Blocks, 50c to $1
Who doesn't like to make designs with colored tiles? Mosaic Blocks make fascinating patterns.

Toy Section, the Juvenile Floor, the 4th.

New Felt Hats Are Snug and Trim

Two styles, mushroom and poke, trimmed with glistening ribbon. Brown, sand, gray, beaver, copen and black. 6 to 10 years. $7.50, $8.75.

Millinery for Ages 6 to 17, 4th Floor.

A "Special"

Warm Bathrobes—of blue or tan beacon cloth with richly colored Indian designs. Two pockets and cord belt. 2 to 6 years. $1.95.

Infants' Room, 4th Floor.

Step-In Girdle

THE "popular-est" step-in Girdle for the junior girl is made of pink brocade and has elastic sides, $3.

Juniors' Corset Section, 4th Floor.

Merton of the Movies in the Last Act—

wears a dashing striped tie and a white shirt (it must have been English broadcloth). It was very smart and convincing. "By George," said the youth next me. "A stunning effect is worth something, isn't it?"

Our Boys' Room has all the elements for such effects:

* * *

New striped Ties in gold, scarlet, navy bars. All-over Persian and figured silks. Plain aristocratic knits—or stripes, $1 to $2.50.

* * *

English Broadcloth Shirts—Plain white with attached collars, 12 to 14 neckband. Very specially priced at $3.50.

Time for Heavies

All-wool Union Suits just the right weight in two styles—long sleeved and legged, or athletic style—8 to 18 years, $3.50.

Boys' Room, 4th Floor.

Note: Complete assortment of silk and wool, all-wool or cotton Suits for infants and little folks.

Between Infants' and Girls' Rooms.

ONLY TRUTHFUL GROUNDHOG WILL GRACE NEW ZOO

Promised a Good Home if He's Reliable.

BY RICHARD HENRY LITTLE.

One of the greatest reasons why we've just got to have a habitat zoo is so that we will know absolutely on Feb. 2 of each year whether we're going to have an early spring with blue skies and warm south winds or whether old winter is going to bring around and give us plenty of ice and snow. We've been depending on the groundhog up in Lincoln park and, as everybody knows, that groundhog is absolutely unreliable. Time and again we hav followed his predictions only to find out that he didn't know anything about it.

ALIAS WOODCHUCK.

People Vs. A. Groundhog.

Several times that groundhog in Lincoln park has come out and declared he couldn't see his shadow, that we were going to have a nice, early spring. Then people went to work, planted their early vegetables, brought their flowers out on the porch, and took off their red flannel underwear and fur coats.

Then what happened? The very next day there would come a blizzard full of hunks of ice and the temperature would get so low the mercury would break out at the bottom of the thermometer. All the young onions and radishes and geraniums and pumpkins and things would be frozen to death and people running wild all over town trying to break into the storage warehouses where they had parked their red flannel underwear and fur coats.

He'll Feel Natural with Us.

The Lincoln park groundhog was to blame. And he'll do the same trick again and again. There is simply no trusting that groundhog. But it isn't his fault. The Lincoln park zoo is not a habitat zoo and the groundhog up there doesn't live the free, simple life that he used to do before he moved to Chicago.

In the habitat zoo an animal does just about as he pleases, and after a while he begins to act just exactly as he did before somebody bought him a ticket and persuaded him to come to Chicago and go into the zoo. So our hatless zoo ground hog, liking the place, as he is bound to like it, will tell us the truth about the weather.

Describing the Recupi.

Another animal that we are going to have in our new zoo is the recupi. Mr. Morse, the director of the zoo, told me so yesterday over the telephone.

MISS RECUPI.

"Every child loves a recupi," said Mr. Morse. "It loves to be picked up and petted and it remembers all its friends. I wish you would tell the children tomorrow about the recupi."

We are willing to tell you children all about the recupi, but all we have to go on is what Mr. Morse said and the photograph. Well, a recupi seems to have four feet and two eyes and two ears and a tail and fur and spots on its body. It may be very affectionate, but we are not going to have

Better to take warm wraps than to take cold!

Scotch knit jackets and vests.

Ulsters.

"Scotch Mists"* overcoats

Scotch golf hose.

Brogues.

Spats.

Wool socks.

Wool underwear.

Wool mufflers.

Wool lined or fur lined gloves.

The best of everything men wear.

*Registered Trademark.

ANDERSON & BROTHERS
Rogers Peet Clothes
Michigan Boulevard
(at Washington St.)

BOOKS

Best Sellers of the Ages

By James O'Donnell Bennett.

Ninety-fourth Paper—Some Curiosities of Criticism; or, The Prophet Rejected and the Prophet Acclaimed.

SOME thirty years ago an old New England essayist who had fought gallantly in our Civil war sat him down to write about an old poet who had served, to the permanent impairment of his health, as nurse in the same war, who was printer and carpenter, and who, all his life long, kept himself in narrow circumstances because he gave much and would not write to be popular.

About that man the New Englander wrote these words:

Of all our poets, he is really the least simple, the most meretricious; and this is the reason why the honest consciousness of the classes which he most celebrates,—the drover, the teamster, the soldier,—has never been reached by his songs. He talks of labor as one who has never really labored; his "Drum-Taps" proceed from one who has never personally responded to the tap of the drum. . . . No one can be said to lead a noble life who writes puffs of himself and offers them to editors, or who borrows money from men as poor as himself and fails to repay it.

A dozen years pass.

The old colonel is 53 now. One day he is musing upon those matters which very wise old men are wont to muse upon—not upon the "querilities" of existence, to use a word that a great man coined, but upon those opportunities and splendors which, for all we know—and we all hope—the far, dim future may hold. Very heartily, "with deep emotion," the record says, the veteran of arms and of letters repeats these lines:

Joy! shipmate—joy!
(Pleas'd to my Soul at death I cry;)
Our life is closed—our life begins;
The long, long anchorage we leave,
The ship is clear at last—she leaps!
She swiftly courses from the shore;
Joy! shipmate—joy!

The old colonel's voice dies away. "I should like," he says gently to his wife—"I should like to have those lines engraved on my memorial stone."

And that, as I piece it together from two books of memoirs, is eloquent of the different reactions of Col. Thomas Wentworth Higginson, parson, abolitionist, commander of a black regiment, and one of the Atlantic Monthly's elect, to Walt Whitman, printer, carpenter, real esate dealer poet, prophet.

The curiosities and contradictions of criticism caused by Whitman's "Leaves of Grass," for that is the book containing the passages which roused Thomas Wentworth Higginson's disgust—he said they stirred up physical nausea in him—and the passage he wished to have graven on his tombstone, are curiosities and contradictions proceeding not from one type of mind alone. They represent almost every type of mind, many kinds of culture, and many lands.

Lying before me is a book which appeared sixty-seven years after "Leaves of Grass." For a few weeks of 1922 it was among the best sellers of the hour, though it is a more significant and stimulating book than that statement would imply. Its title is "Four and Twenty Minds"; its author is the young Tuscan essayist Giovanni Papini, who is now disturber and now protagonist of tradition; its contents comprise studies of figures in the history of letters so divergent as Dante, Herbert Spencer, Nietzsche, Dean Swift—and Walt Whitman. Mark it well that Giovanni Papini is a Tuscan; for to be a Tuscan is to command, almost from the cradle, melodious and correct speech, and to possess, in a degree hardly approached since Greece was in flower, the sense of beauty and form—the sense of poetry. Now, from whom did this Tuscan, with his inheritance of Dante, learn the meaning of poetry. He tells you:

I must confess that I, a Tuscan, an Italian, a Latin, learned the meaning of poetry not through Virgil or through Dante . . . but through the puerile enumerations and the long, passionate invocations of the good reaper of the "Leaves of Grass." . . . I cannot write of Walt Whitman, I confess, with an easy objectivity. The soul and the verse of the sage of Manhattan are too intimately related in my mind to one of the most important discoveries of my early youth: his discovery of poetry. . . . I breathed in the poetry of the sea, of the city, of the universe—without a thought of the pale scholars who count the syllables of a soul in emotion as they would count, if they could, the notes of the nightingale that sings for love. . . . Even today, though so many years have passed, I cannot read without emotion the "Whispers of Heavenly Death" or "There Was a Child Went Forth." . . . I have never forgotten those wondrous hours of my boyhood.

Then follows a forty-page study of Whitman; the last page but one contains these words:

Whitman's soul is as vast as the world, as all-enfolding as God.

I do not give you here the remainder of that glowing page, because I wish to pique you into buying the book; it will be a service if I do that.

You have read now the Whitman confession of a significant man; can you be patient if an insignificant one here interjects his pennyworth of confession? I revere Whitman, but I also find in him things appalling and grotesque. I can recognise in him one who stands, in his own magnificent phrase in "Songs at Seventy," among "the cannoneers of song and thought," but sometimes it seems as if, having demolished the enemy's works, he might mercifully cease firing. He believed that if man is sacred, so, too, are the body and the function which perpetuate man, and that this body and this function are legitimate matter for poetry. Of that strain in Whitman's poetry Thoreau said he did not so much "wish that it was not written as that men and women were so pure that they could read it without harm." Even so, Whitman seems (to me) not always to know when to stop. Neither, I suppose, does Niagara, and the wild horse is swift—and wild. And so, often and often, it is the less portentous Whitman, the Whitman of the fleeting things of life that still have beauty and eloquence in them, if only we could search out the heart of their mystery, who most helpfully speaks to me in my small affairs. In such a strain he spoke especially to me one day this week. For in my family this week we lost one of our birds—a being of the most truly and inherently gracious manners of any being I have known. He died on his mistress' bosom—quietly; very beautiful and solemn to me—a kind of sacredness in it—that trustful, piteous seeking for life where he had found so much love. And it was while I was thinking upon the exceeding fair memory my friend had left that I came upon these lines in Whitman's "November Boughs"; and I was thankful for them, for they told me what I had not known how to tell myself—the meaning which that little life had held and the service it had given:

Did we count great, O soul, to penetrate the themes of mighty books,
Absorbing deep and full from thoughts, plays, speculations?
But no, from thee to me, eager bird, to feel thy joyous warble,
Filling the air, the lonesome room, the long forenoon,
Is it not just as great, O soul?

I have said that the curiosities and contradictions of Whitman criticism are of almost boundless variety—and so of almost boundless interest and stimulation. They began to find utterance immediately 'Leaves of Grass" appeared. The year was 1855. In that year was written the celebrated Emerson letter to Whitman which you will not find in Doctor Emerson's definitive edition of his father's books, nor in Cabot's life of Emerson, but which is included in the new and very desirable vade mecum edition of "Leaves of Grass," prepared by Stuart P. Sherman, that the Scribners sell for a dollar. Phrases of the Emerson letter are as decisive in the tribute-money of American criticism as the ring of honest coin on a counter:

I am not blind to the worth of the wonderful gift of "Leaves of Grass." . . . the most extraordinary piece of wit and wisdom that America has yet contributed. . . . I give you joy of your free and brave thought. I have great joy in it. I find incomparable things said incomparably well. . . . I greet you at the beginning of a great career. . . . I rubbed my eyes a little, to see if this sunbeam were no illusion. . . . I wish to see my benefactor, and have felt much like striking my tasks and visiting New York to pay you my respects.

A few months pass. Emerson's fellow townsman, Henry David Thoreau, does visit New York to see the "benefactor." Copious record of that visit, and of the utterances to which it prompted Mr. Thoreau, may be enjoyed in the sixth volume of the great Houghton Mifflin edition (1906) of the books, letters, and journals of Thoreau. Again, in quoting phrases only, it is important to remember that, as in the case of the Emerson letter, we are quoting from one of the two purest minded men whose names are eminent in American literature. After the visit, Thoreau wrote of Whitman:

He is apparently the greatest democrat the world has seen. . . . Though peculiar and rough in his exterior, he is essentially a gentleman. . . . On the whole it ["Leaves of Grass"] sounds to me very brave and American, after whatever deductions. I do not believe that all the sermons, so called, that have been preached in this land put together are equal to it for preaching. . . . Though rude and sometimes ineffectual, it is a great primitive poem—an alarum or trumpet-note ringing through the American camp. . . . He is awfully good. . . . You can't confound him with the other inhabitants of Brooklyn or New York. How they must shudder when they read him! . . . He is a great fellow.

Again a few months pass.

Thoreau has sent Walt Whitman's new book to England, as gift to a friend of his named Cholmondeley. That Englander, who loved New England, started to read "Leaves of Grass" to his stepfather, the Rev. Z. Macaulay (not the Zachary Macaulay who was Lord Macaulay's father), and the Rev. Z. Macaulay shouted that he would not hear it, and threatened to throw it in the fire, fire having long been a popular purge with the clergy—for others.

And so it went, and so it goes to this day. All minds reacted and still react in all ways to Whitman. The bureaucrat James Harlan, who was one of Lincoln's secretaries of the interior, turned him out of his place in the department for writing "Leaves of Grass"; the bureaucrat attorney general Speed promptly gave him a place in his department, if not for writing "Leaves of Grass" at least because he thought Harlan's action outrageous. Meanwhile Lincoln, looking out of a window one day, saw Whitman, unknown to him, pass by. "There," he said, "goes a man!" The day was to come when the man—not organ-voiced Bryant, not Lowell the scholar, not graceful Holmes, not tuneful Longfellow, not grave, sweet Whittier, not saintly Emerson—but the man was to write the perfect threnody—the dirge, haunting and desolate, melodious and exultant—of American poetry; the lament for Abraham Lincoln that, so I have heard my father tell, no man who helped Lincoln fight the great fight can read without tears; the dirge called—

O CAPTAIN! MY CAPTAIN!

O CAPTAIN! my Captain! our fearful trip is done;
The ship has weather'd every rack, the prize we sought is won;
The port is near, the bells I hear, the people all exulting,
While follow eyes the steady keel, the vessel grim and daring:
But O heart! heart! heart!
O the bleeding drops of red,
Where on the deck my Captain lies,
Fallen cold and dead.

O Captain! my Captain! rise up and hear the bells;
Rise up—for you the flag is flung—for you the bugle trills;
For you bouquets and ribbon'd wreaths—for you the shores a-crowding;
For you they call, the swaying mass, their eager faces turning;
Here Captain! dear father!
This arm beneath your head;
It is some dream that on the deck,
You've fallen cold and dead.

My Captain does not answer, his lips are pale and still;
My father does not feel my arm, he has no pulse nor will;
The ship is anchor'd safe and sound, its voyage closed and done;
From fearful trip, the victor ship comes in with object won;
Exult, O shores, and ring, O bells!
But I, with mournful tread,
Walk the deck my Captain lies,
Fallen cold and dead.

[Next Saturday—"The Arabian Nights' Entertainments."]

BUILDING TRIBUNE'S GREAT NEW PAPER MILL

At North Tonawanda, N. Y., The Chicago Tribune is pushing the construction of a modern paper mill, built entirely of concrete, to manufacture book paper which will be used in the new Coloroto Weekly Magazine, The Tribune's weekly picture section, and the New York Daily News. The photograph shows the completion of the first floor. Production is expected next May.

CORNER STONE OF TRIBUNE'S N. Y. PAPER MILL LAID

Fine Paper for Weekly Magazine.

North Tonawanda, N. Y., Nov. 2.—[Special.]—Officials and leading business men of North Tonawanda today witnessed the laying of the corner stone of the Daily News paper corporation's plant here by Mayor Carl F. Drewes.

The new plant, situated on the Niagara river, not far from the paper mills of THE CHICAGO TRIBUNE at Thorold, Canada, will supply a finer grade of paper than has heretofore been obtainable to the Daily News and to the Coloroto Weekly, a magazine which THE CHICAGO TRIBUNE plans to issue from its color presses.

The new mill will turn out sixty tons of book paper a day. When the book paper takes the place of the newsprint that is now used in the Daily News presses the News will contain better printed pictures than it now does, according to Col. Robert R. McCormick, owner, with Joseph M. Patterson, of the News and THE CHICAGO TRIBUNE.

Expect Production in Spring.

Construction of the paper mill is well under way, and it is expected to be turning out paper by next May. It is a solid concrete building, 450 feet long and 100 feet wide, situated on fifteen acres of land, which includes a dock and front on the Niagara river and space for storing pulp. The building was planned for two paper machines, but only one, with a capacity of sixty tons, will be installed at present. That output will not supply all the paper now used by the News.

Present at Ceremonies.

Those who attended the laying of the corner stone by Carl F. Drewes, mayor of North Tonawanda, included Edwin H. Hewitt, Herman S. Krumm, Charles F. Meyers, Victor H. Cook, and Lewis W. Drewes, aldermen; James P. Lindsay, town attorney; F. F. Golthe, North Tonawanda treasurer; L. S. Degraff, Judge N. D. Fish, W. M. Sutton, Carlton M. Saith, and M. S. Tremaine.

After the ceremony those present were luncheon guests of Col. McCormick, Capt. Patterson, and Warren Curtis Jr., who is president and general manager of both the Thorold and North Tonawanda plants.

SILENT TRIBUTE AT HARDING TOMB ON HIS BIRTHDAY

Marion, O., Nov. 2.—[Special.]—On the fifty-eighth anniversary of his birth, the home of the late President Harding paid tribute to his memory today. All flags were at half mast.

At President Harding's tomb in Marion cemetery a wreath from President and Mrs. Coolidge was placed by Maj. Ora M. Baldinger, the President's personal aide. Attached to the wreath were cards, one engraved "The President," the other "Mrs. Coolidge." No ceremony was attached to the visit of Maj. Baldinger at the tomb.

Soldiers on guard duty stood at attention as the Coolidge aide performed his mission. He was accompanied to the cemetery by Mrs. Florence Kling Harding, the President's widow, members of the Marion Civic association and a number of women, all old Marion friends of Mr. and Mrs. Harding. Later in the day Mrs. Harding returned to the tomb lingering in silent grief for a short time.

A wreath was brought by a delegation of Boy Scouts from Cincinnati.

SAILSTAD BONES RATTLE AGAIN IN $62,500 BATTLE

Interest in the mystery surrounding the disappearance on the night of Aug. 26, 1920, of Edward J. Sailstad, a merchant of Eau Claire, Wis., was revived here yesterday when attorneys representing an insurance ocmpany and Sailstad's widow submitted arguments to the United States Court of Appeals. The New York Life Insurance company is seeking a reversal of a jury decision involving $62,500 insurance money.

Sailstad was reported to have burned to death in his bungalow home when human bones were found after a fire. Attorneys for the insurance company contend he carried a body from a nearby cemetery, placed it in the cottage, and set the place afire, afterward eloping with his stenographer, Dorothy Anderson.

RAIL INJURIES KILL MAN.

E. J. Hill of 3547 Lexington street died yesterday of injuries received when struck by a Soo line train Oct. 29.

Miss California Brings An Original Treat from the Golden State

Fruit O'Cal

Orchard time in California sees famous fruits and nuts ripen one by one—and as they ripen, you taste them with delight—one by one. But now in FRUIT O'CAL, these most wonderful fruits and nuts—the whole year's choicest offerings have been gathered together and richly mingled. No need to wait for ripening time now—taste your favorites in their full flavor in Fruit O'Cal, the new loaf confection.

Blended Where the Best Fruits Grow by

Hellwig's—San Francisco

Chicago Office 128 N. Wells St. Phone Franklin 5412

Ask your dealer for Fruit O'Cal in Trial Loaf size—eight generous servings—for $1

At Stores Where Delicious Confections are Sold.

"The Rainy Day Pal"

TOWER'S FISH BRAND REFLEX SLICKER

Make every day count. Dealers everywhere

A. J. TOWER CO. BOSTON

TOWER'S

The finest coffee the world produces is sold under the name of MONARCH

Ask your grocer

ONE POUND NET WEIGHT MONARCH COFFEE REID, MURDOCH & CO.

WARNING
Our Monarch Coffee is NEVER sold in bulk

COURT DECISION CHANGES ACTORS' LAUGH TO TEARS

New York, Nov. 2.—[Special.]—The laugh that Gallagher and Shean had at the expense of the Shuberts some months ago was not the last laugh in the case, for this afternoon the comedians were weeping softly down their sleeves, according to word from Philadelphia, where they are engaged in the Follies.

Edward Gallagher and Al Shean, known in song and story as "Mr. Gallagher and Mr. Shean," were granted an injunction proceedings brought in the Supreme court here last April and decided in their favor by Justice Francis B. Delehanty. A part of their defense was the contention that they were "hams," and not irreplacenble performers, as the bill of the Shuberts set forth.

The Shuberts complained that the vaudeville team was under contract to them and had been lured away by Flo Ziegfeld's gold. The defendants said this was not so; that the contract had been broken by the plaintiffs.

Lee Shubert gnashed his teeth when Justice Delehanty refused to issue an injunction restraining Gallagher and Shean from performing for any one else. But Mr. Shubert appealed to the Appellate division, with the result that by a vote of 4 to 1 the justices handed down a decision which hands the comedians back to Mr. Shubert for the duration of the contract, made for the season of 1921-22 at a joint salary of $750 weekly, with a renewal period, extending it to September, 1924, at a salary of $1,000 weekly.

Rogers Park Citizens Ask New Grade School

Citizens of Rogers Park, distressed at the crowded condition of their elementary schools, are petitioning the board of education for a new school to replace the seven portables which now house 400 pupils.

HOBBIES

HAPPY are those who possess specialized tastes, commonly called Hobbies:

Our Book Section delights in gratifying such penchants. Here are, in profusion, those particular books devoted to specific subjects.

Our book shelves hold a great array of themes. Whether it's old furniture, pottery, china, oriental rugs, or curio collecting; cooking or gardening; ornithology or folklore; home-building, nature study or the arts—we have the book, or will get it for you.

The world of books is our pasture, and we keep it green.

BOOK SECTION · THIRD FLOOR

MARSHALL FIELD & COMPANY

SILK

By SAMUEL MERWIN

A tale of ancient China, of flaming romance, and of strange deeds in days when the world was young.

"A triumph."—*Philadelphia North American.* "Vivid, human, absorbing."—*Springfield Republican.* "A gorgeous story . . . nothing can be finer."—*Philadelphia Public Ledger.*

Frontispiece in color by Wyeth. $2.00 at all bookstores

Houghton Mifflin Company

GO TO CHURCH SUNDAY

Stand fast therefore in the liberty wherewith Christ hath made us free and be not entangled again with the yoke of bondage.—Galatians V., 1.
DR. SIMON P. LONG, Wicker Park Lutheran Church.

CHRISTIAN SCIENCE.

CHURCHES OF CHRIST, SCIENTIST.
SUNDAY, NOV. 4.
Sunday, 10:45 a. m. and 7:45 p. m.
Wednesday, 8 p. m.
"EVERLASTING PUNISHMENT."
FIRST CHURCH—4017 Drexel-blvd. Reading room, 3939 Drexel-blvd.
SECOND CHURCH—Washington and Pine Grove. Reading room, 2632 N. Clark-st.
THIRD CHURCH—2151 Washington-blvd. Reading room, 2221 W. Madison-st.
FOURTH CHURCH—Harvard-av. and W. Marquette-rd. Reading room, 6305 Harvard-av.
FIFTH CHURCH—4840-50 Dorchester-av. Reading room, 1405 E. 47th-st.
SIXTH CHURCH—11321 Prairie-av. Reading rm., 11104 Indiana. No Sunday service.
SEVENTH CHURCH—5318 Kenmore-av. Reading room, 1054 Wilson-av.
EIGHTH CHURCH—5300 S. Michigan-av. Reading room, 112 E. 44th-st.
NINTH CHURCH—6150 Woodlawn-av. Reading room, 6248 Kimbark-av.
TENTH CHURCH—5040 Blackstone-av. Reading room, 5500 Blackstone-av.
ELEVENTH CHURCH—2340 Logan-blvd. Reading room, 3039 Logan-blvd.
TWELFTH CHURCH—Wavesand-av. and Rokeby-st. Reading room, 1258 Grace-st.
THIRTEENTH CHURCH—1317 Lockwood-dr. Sunday services, 10:30 a. m. and 7:45 p. m. Reading room, 11041 Hale-av.
FOURTEENTH CHURCH—Corner Sunnyside and Paulina. R. R. 1639 Montrose-av.
FIFTEENTH CHURCH—233 N. Central-av. Reading room, 5623 W. Lake-st., Austin.
SIXTEENTH CHURCH—1716 Lunt-av. Reading room, 1740 Greenleaf-av.
SUBURBAN CHURCHES.
GLENCOE—FIRST CHURCH—Vernon and Hazel-av. Sunday, 11 a. m. Wednesday, 8 p. m. Reading room, 357 Park-av.
OAK PARK—FIRST CHURCH—Oak Park-av. and Ontario. Sunday, 10:30 a. m. Wednesday, 8 p. m. Reading room, 809 Lake-st.
EVANSTON—FIRST CHURCH—Chicago-av. and Grove-st. Sunday, 11 a. m. and 8 p. m. Wednesday, 8 p. m. Reading room, 1009 Chicago-av.

The above churches are branches of The Mother Church, The First Church of Christ, Scientist, in Boston, Massachusetts.

PRESBYTERIAN.

Why Not the Uplifted Vision?
11 A. M.: "THE THINGS OF GOD AND THE THINGS OF CAESAR."
DR. JOSIAH SIBLEY, Pastor.
7:45 P. M.: "UNCONSCIOUS DETERIORATION."
TIMELY TOPICS:
1. WAS STEINMETZ, THE GENIUS, WISE?
2. BETTER GOVERNMENT IN CHICAGO.

SECOND PRESBYTERIAN CHURCH,
1936 S. MICHIGAN-AV.
A DOWNTOWN CHURCH WITHIN YOUR REACH.

FOURTH PRESBYTERIAN CHURCH,
880 N. MICHIGAN-AV.
John Timothy Stone, Minister
SERVICES 11 A. M., 4 AND 8 P. M.
John Timothy Stone preaching 11 a. m. and 8 p. m. The Rev. Alfred S. Nickless preaching at 4 p. m.

BUENA MEMORIAL PRESBYTERIAN CHURCH,
4301 Sheridan-road (near Montrose).
10:30 A. M.
"REVERENCE."
7:45 P. M.
"FETTERS OF BRASS."
REV. HENRY HEPBURN D. D., PASTOR.

SUNDAY EVENING CLUB.

SUNDAY EVENING CLUB,
Orchestra Hall.
Organ Recital, 7:40. Address at 8:
"THE ROMANCE OF LAW,"
Dr. Lynn Harold Hough,
Detroit.
CHOIR OF 100.
7 O'CLOCK BIBLE TALK:
"WHAT JESUS STOOD FOR."
CLIFFORD W. BARNES.
Doors Open 6:30. Come Early.
Traveling Men Especially Invited.
Program Broadcast KYW.

ZION.

ZION.
Roosevelt Hall,
12TH FLOOR STATE LAKE BLDG.
LORD'S DAY, NOV. 4, 1923.
AT 2:45 P. M.
Leaves of Healing, The Theocrat, and other Zion literature may be had at the service or by addressing Zion Publishing House, Zion, Lake county, Illinois.
WILBUR GLENN VOLIVA,
SUCCESSOR TO JOHN ALEXANDER DOWIE, GENERAL OVERSEER, PREACHES IN SHILOH TABERNACLE EVERY LORD'S DAY AT 2:30 P. M.

METHODIST EPISCOPAL.

FIRST METHODIST EPISCOPAL CHURCH.
DR. JOHN THOMPSON, MINISTER.
SERVICES IN
POWERS THEATER,
124 W. Randolph-st.
10:45 a. m.—Sermon: "Jesus and Marriage and Divorce."

CONGREGATIONAL.

THE NEW FIRST CONGREGATIONAL CHURCH,
Corner Washington and Ashland-blvds.
REV. GILBERT WILSON, D. D. Pastor.
SERVICES:
10:30 a. m.: "The Master's Memorial."
7:45 p. m.: "The Secret of Happiness."

LUTHERAN.

LUTHERAN, WICKER PARK,
Hoyne and Le Moyne.
SIMON P. LONG, D. D.
10:30 a. m. Sermon: "What Paul Will Say in Your Home Today."

INDEPENDENT.

ELIM CHURCH,
COR. 60TH AND PEORIA-STS.
BIG COOK COUNTY YOUNG PEOPLE'S RALLY.
PROGRAM.
4:30 P. M.: PROF. A. L. WEDELL.
7:00 P. M.—SONG SERVICE ELIM CHOIR, GIDEON W. TURNQUIST, DIRECTOR.
8:00 P. M.—REV. J. R. SCHAEFFER OF THE MOODY BIBLE INSTITUTE.

INDEPENDENT.

CHICAGO GOSPEL TABERNACLE,
PAUL RADER, Evangelist.
Clark-Barry-Halsted.
LUKE RADER
Speaks Sunday.
AFTERNOON 3—"ANTICIPATION."
EVENING 7—"EXPECTATION."
BAND AND CHORUS CHOIR PROGRAM, 6:30.
RICHARD J. OLIVER, Director.
ALL SEATS FREE.

SPECIAL ANNOUNCEMENT.
R. E. NEIGHBOR
SPEAKS HERE WEDNESDAY, NOV. 7TH.

A UNIQUE HOUR, 4 TO 5 EVERY SUNDAY, IN THE MOODY BIBLE INSTITUTE AUDITORIUM.
N. La Salle-st. and Chicago-av.
EXPOSITION OF THE BIBLE BY
DR. JAMES M. GRAY.
CHORAL AND CONGREGATIONAL MUSIC.
The text of the exposition is placed in the hands of the hearers.
Hundreds attend, representing various denominations.
There is no other service just like it in Chicago.
You are cordially invited this Sunday.
A free nursery offers accommodations for parents who cannot leave their little ones at home.

THE MOODY CHURCH,
Clark-st. and North-av.
P. W. PHILPOTT, PASTOR.
Services: 10:30 a. m. and 7 p. m.
Sunday School, 3 p. m.
PASTOR PHILPOTT
Will Preach Morning and Evening.
A. M.: "RESPONSIBILITY, INABILITY, POSSIBILITY."
P. M.: "MISPLACED MEN."
MONTHLY SERVICE OF SACRED SONG at 7 p. m. Great male quartet. Prof. T. J. Bitzer director and 200 voices in chorus choir in service of praise. A splendid introduction to Pastor Philpott's brief Gospel message.
BIBLE NIGHT AT THE MOODY CHURCH every Thursday from 7 to 9 p. m. Rev. H. C. Thiessen teaches the Sunday School lesson at 7 o'clock. PEOPLE'S BIBLE CLASS at 8 o'clock, PASTOR PHILPOTT teaching Genesis.

CENTRAL CHURCH,
ORCHESTRA HALL.
David Swing, D. D. 1876-1894.
Newell Dwight Hillis, D. D., 1893-1899.
J. W. Gunsaulus, D. D., LL. D., 1899-1919.
Frederick F. Shannon, D. D., PASTOR.
The entire service will be broadcast by Westinghouse KYW, Sunday morning, 11 o'clock.

BAPTIST.

The Church You Need and the Church Which Needs You.
THE GREATER IMMANUEL,
2320 S. Michigan-av.
Services—9:30, 11, 5:30, 7, 8.
Bible stories in moving pictures, 5:30.
Morning subject: "When God Speaks to You." Evening subject: "When You Speak to God."
Johnston Myers will preach.

MISCELLANEOUS.

PSYCHOLOGY.
Sunday Evening Psychology Club.
Church of the Redeemer,
COR. ROBEY-ST. AND WARREN-AV.
Nov. 4th at 8 o'clock.
Addresses on Psychology
by
Dr. Roy Clyde Weildler
and
Eugene Del Mar,
Noted author and lecturer, New York City. The musical program will be in charge of Mr. A. E. Fox and Mr. Holcomb, the boy singer.
REV. F. W. MILLAR, PRESIDENT.
Admission free. All invited.

CHURCH OF THE HEALING CHRIST
DIVINE SCIENCE,
1010 HARTFORD BLDG.,
8 S. DEARBORN-ST.
SUNDAY SERVICE, 11 A. M.
SERMON BY
REV. ALICE R. RITCHIE, D. S. D.
"BE OF GOOD CHEER."
Half hour healing meetings each week day at 12:30.
ALL ARE INVITED.

RECITAL HALL—410 S. MICHIGAN-AV.
FINE ARTS BUILDING.
Ill. Lecture, Sunday, 3:30 p. m., Nov. 4.
"REINCARNATION AND TRAVELS IN EUROPE."
BY C. SHUDDEMAGEN, PH. D.
Every Saturday 7:30 p. m. Theosophic lectures in Room 500 C Fine Arts Bldg.
Every Sunday 7 p. m. lecture on Karma and Reincarnation by Dr. Shuddemagen in Room 634 Fine Arts Bldg.
CHICAGO ETHICAL SOCIETY.
A nonsectarian religious organization to foster the knowledge, love, and practice of THE RIGHT.
THE PLAYHOUSE,
410 S. MICHIGAN-AV.
SUNDAY, NOV. 4, AT 11 A. M.
MR. HORACE J. BRIDGES
will speak on
"CIVILIZATION'S GREATEST PERIL: THE MULTIPLICATION OF THE UNFIT."
All Seats Free.
Visitors Cordially Welcome.
FIRST UNITY SOCIETY
Teaching Practical Christianity.
NELLIE McCOLLUM,
Sun., 11 a. m., Room 512 Capitol Bldg.
MAN'S INNER POWER.
Wed., 8 p. m.: Healing Meeting, Room 509.
UNITY FELLOWSHIP OF PRACTICAL CHRISTIANITY.
10th Fl. Fine Arts Bldg., 410 S. Michigan.
W. I. HOSCHOUER, SPEAKER.
FIELD LECTURER OF UNITY SCHOOL OF CHRISTIANITY, KANSAS CITY, MO.
Wed., 8 p. m., Sunday, 11 a. m., Recital Hall.
Subject: "Man's Full Redemption."

BOOKS

Miss Wilson's Book Gives Chicagoans Cause for Pride

By Fanny Butcher.

"The Able McLaughlins," Margaret Wilson's novel which won the Harper prize of $2,000 in competition with more than 750 other manuscripts, is so uncommonly good, so much better than most prize novels that everyone—including the publishers themselves—seems to feel that the discovery of Miss Wilson, like the quality of mercy, blesses him that gives as well as him that receives the prize.

MISS MARGARET WILSON.

Unlike most inexperienced novelists, Miss Wilson has been clever enough to keep her canvas small. Her story is really little more than the story of three persons and their deep love for one another threatened by fate, although in the background of the story there is a whole community of kith and kin. Much has been made of the fact that the story is of the pioneer days in Iowa, as if it were another "Vandemark's Folly" or "The Hawkeye" or even "My Antonia." The pioneer background gives a deeper beauty to the story, but it is not a pioneer tale in any sense. The same spiritual situation might have happened at any time or at any place, and it is the spiritual situation which makes the story.

There is nothing of the slow unconscious growth of a community in it as there is in the Herbert Quick books, and there is little of the absolute stark beauty of "My Antonia." It is a lighter thing than either, or any of them, a gayer bit almost of tragedy, if one may call any love of such wholeness a tragedy even when tragedy seems to threaten it. The three important characters are a mother who rules her family of ten children with justice and loving kindness, but who loves best her great first born, a soldier just returned from the civil war. That soldier is the second of the important characters and the third is the girl whom he loves and marries. In the hands of a writer less sincere that marriage would have been melodramatic, bizarre. Much flashing of verbal fireworks might have been indulged in over the clean, fine youth who married a girl so that her unborn child—not his—might have a name. It has been done ad nauseum. But Miss Wilson does it all so simply that the situation has no fireworks. Wully loved his Christie and that was all there was to it. To give her comfort and happiness was his great privilege. His compassion, at the end of the book, for the man whom he had determined to kill is another situation which might, in other less sincere hands, have been sappily sentimental and unconvincing. Miss Wilson has made it not only plausible, but beautiful.

Miss Wilson is a Chicagoan and we're proud of her.

Another Novel to Be Proud Of.

Strangely enough, at almost the same time that "The Able McLaughlins" was published there appeared another first novel by another Chicagoan, "The Second Generation," and it, too, was about pioneer days in much the manner of Miss Wilson's novel, and it, too, is a remarkable piece of literary work. Anthony M. Rud wrote it, and if it had been entered in the Harper contest the judges, I am sure, would have been hard put to it to decide between the prize winner and "The Second Generation." It is a stronger, more solid thing than "The Able McLaughlins," at times almost epic in its starkness. But it lacks entirely a gentle humor which makes "The Able McLaughlins" so pleasant.

ANTHONY M. RUD.

Miss Wilson loves her characters and occasionally smiles at their failings. Mr. Rud has the utter detachment from his characters which is characteristic of Knut Hamsun. Parts of "The Second Generation" really seem like Hamsun, they have the same rootedness in the soil. Miss Wilson writes of a Scotch community, and its little penurious foibles are amusing to her. Mr. Rud writes of a Scandinavian one, whose grinding of its sons into richer dirt for the soil is tragedy to him. Miss Wilson's book is the more finished because she has chosen to do a thing which lends itself to finish. Mr. Rud's is harsher, amorphous, because what he chose to do is a sweeping thing. Her canvas is a small one, her background is merely sketched, and she never leaves the tight community. (In that she shows much of her skill.) Mr. Rud's is a large one. He paints in all of the details of his background. In fact, his background is as much his foreground as his principal characters are. And his scene shifts from the old country of Hulda (a creature done in heroic size) to the new country of Wisconsin and into the cities. Miss Wilson's conversation is delicately amusing. Mr. Rud's is heavy, almost dull. They each have a tang of absolute reality, however. Almost any one would like "The Able McLaughlins." It has a quality of universal appeal. Fewer will like "The Second Generation." And yet "The Second Generation" shows deeper potentialities in its author than "The Able McLaughlins." Miss Wilson can be counted on to write pleasantly and with increasing skill and, perhaps, charm. There are not currents of strength under "The Able McLaughlins." Despite its roughness, despite any of the faults which it has, there is an undeniable power in "The Second Generation," a quality which makes one uncertain about what its author will do in the future, but certain that he can do increasingly fine things if he will.

The Funny Man.

Irvin S. Cobb has gathered together enough stories to administer the preventative of the title of the collection, "A Laugh a Day Keeps the Doctor Away," and there is an extra one for leap year, Myself, I don't think they're the world's funniest stories. Some of them would have made me call loudly for the aid of the nearest physician. But there are those who think they are a sure cure for the ills of life or did when they were appearing daily as the best stories he had ever heard.

Best Plays of 1922-'23.

The plays which Burns Mantle says—in his volume of that name—were the ten best plays of last year were "Rain," "Loyalties," "Icebound," "You and I," "The Fool," "Merton of the Movies," "Why Not?" "The Old Soak," "R. U. R.," and "Mary the 3d." Of the ten four are now current in Chicago, and three others have been here and departed. We do not seem to be so utterly provincial. We receive theatrical blessings eventually if not immediately. Also of the ten all but "Why Not?" and "Mary the 3d" have been published—to relieve our aridity.

BEST SELLERS OF THE WEEK

FICTION.

"Never the Twain Shall Meet," by Peter B. Kyne.
"Sir John Dering," by Jeffery Farnol.
"Jeremy and Hamlet," by Hugh Walpole.
"The Lengthened Shadow," by William J. Locke.
"Fortune's Fool," by Rafael Sabatini.
"The Hawkeye," by Herbert Quick.

NONFICTION.

"The Story of the Bible," by Hendrik Van Loon.
"Theodore Roosevelt," by Lord Charnwood.
"Mankind at the Crossroads," by Edward M. East.

AT THE PUBLIC LIBRARY.

"Bread," by Charles G. Norris.
"A Son at the Front," by Edith Wharton.
"A Lost Lady," by Willa Cather.
"Life of Christ," by Giovanni Papini.
"Outline of Literature," by John Drinkwater.
"Damaged Souls," by Gamaliel Bradford.

CONFESSIONS

When I wrote to J. C. Squire, editor of the London Mercury and author of, among other things, that delightful book of parodies, "Tricks of the Trade," and that unfair and untruthful "poem" called "The Steckyards," and asked him what book he would rather have written than any other in the world—if he could have his wishes—he replied:

Dear Miss Butcher: Thanks for your charming note. I am sorry to say that there is no book about which I habitually think "I wish I had written that." Even the works of Shakespeare appear to me to be full of faults which I should have avoided. However, there are several books regarding which I constantly think "I wish I hadn't written that."

Yours sincerely,

J C Squire

Elderly English Writer Interviews Spirit of Dickens

By Sidney Dark.

[Editor of John O'London's Weekly.]

Thanks to Sir Arthur Conan Doyle, spiritualism is very fashionable in England just now and an elderly journalist has just published an alleged interview with the spirit of Charles Dickens. It is true that Dickens himself was interested in spiritualism, but after careful investigation he was convinced that most mediums were frauds and in "The Spirit Business," published in 1853, he ridiculed the charlatans. Dickens, by the way, had certain hypnotic power and there is a story that he hypnotized John Leech, the Punch caricaturist, and saved his life by forcing him to the sleep, without which he would have died.

Since Hugh Walpole returned from his long stay in America, he has been pressed by several English publishers to write his impressions of your country, despite the fact that most recent books on America published here, including Gilbert Chesterton's, have not, I understand, been conspicuous successes. Perhaps because he proposes to make another journey across the Atlantic very soon, Walpole has declined to write the usual globe trotting impressions. He is to spend part of the winter in Cornwall, and his present purpose is to write two more novels dealing with the life of the English clergy that he knows so well. These two books will, in a sense, be sequels to his "The Cathedral." Meanwhile, his new novel, "Jeremy and Hamlet," has been published here and is among the season's successes, rivaling Sheila Kaye-Smith's "The End of the House of Alard, Locke's "Moordius and Company," Stephen McKenna's rather sexful "Vindication," and Frank Swinnerton's "Young Felix." Stephen McKenna sold the serial rights of his novel to the "Referee," a theatrical and sporting weekly, but it was too strong meat for this periodical, and the editor made drastic "cuts," the result of which has been rather interesting litigation, McKenna contending that it is a breach of copyright for an editor to change or cut an author's script without his specific permission. If this is proved to be according to English law, it is obvious that no editor in future will dare to purchase any serial before he has carefully read every word of it.

STEPHEN McKENNA. [Elliott & Fry Ltd.]

Julian Huxley, the grandson of the great Huxley, and the son of the present editor of the Cornhill Magazine, which Thackeray once edited, has published an interesting and simply written book called "The Essays of a Biologist" in which he proves to his own satisfaction that God cannot possibly exist. Scientific persons are always proving these absurdities. It amuses them, and it really does not matter, anyway.

A Manchester critic is very disturbed because the modern novelist so often chooses a fool for a hero. Mr. Hutchinson's Mark Sabre, he says, has not "one single quality to distinguish him from a donkey or a spaniel," and Timothy in W. J. Locke's "Moordius & Company," is a complete ass. The truth is as Dickens knew when he cerated Mr. Toots, Mr. Dick, and Captain Cuttle, that the fool often is a hero just as the hero, judged by the standards of this world, is often something of a fool. Hutchinson has become a best seller without outraging in fiction the experience of humanity.

I have been reading "Le Compagnon," the new novel by Victor Marguerite, whose "La Garçonne" has been so great un succès de scandale. It reminds me of the late Grant Allen's "The Woman Who Did," which was read with delight by revolting daughters a generation ago. The heroine is a successful woman lawyer who is quite willing to have children but declines to have a husband. Her reason is that a husband might interfere with her in bringing up her children, to whom she is determined "the great words liberty, equality, and fraternity shall be more than empty symbols." If Walter Scott were living now he would, I think, call this the big bow-wow business. "Le Compagnon" is rather a silly book but it has already sold 75,000 copies in France and will doubtless sell well in England and America when it is translated.

Rudyard Kipling's volume of stories for boys and girls, to be published in America this autumn, is apparently not yet to be published in England. This is rather astonishing because great as is Kipling's popularity across the Atlantic, he is certainly not a writer without honor in his own country. The stories in this volume are quite new and have not been printed in magazines.

NEWS OF AUTHORS AND BOOKS

Anson Daniel Morse, author of "Parties and Party Leaders," taught history to President Coolidge when that potential party leader was a student at Amherst and his book gives, so they say who know, much of the Coolidge background. Dwight W. Morrow, a classmate of the President's and now a member of the firm of J. P. Morgan & Co., contributes an introduction to the volume.

"Barnabe and His Whale," translated from the French of René Thevenin by Ben Ray Redman, is a whimsy which those who like that kind of thing will find amusing and diverting. It concerns a gentleman whose worldly goods consisted in a genial nature and the comforts of a home inside a great hollow whale (those comforts meager but, to him, satisfying), who was fed by the animals in the zoo with whom he was on the most friendly terms. His rescue of a beautiful young lady in distress and the adventures subsequent upon that act of nobility make a really amusing yarn, but one, I warn you, which demands a joy in burlesque in its reader.

"The Outline of Everything" is supposed to be a very funny take-off on the countless "Outlines" that have appeared lately, pellet culture. I read about a third of it, and I would willingly have headed a mob organized to do violence to the person of its author, "Hector B. Toogood," whoever he might be, if I hadn't been so bored that even that much recognition seemed like a waste of energy.

Prof. S. H. Clark will read "Strife," by John Galsworthy, tomorrow afternoon at the Selwyn theater.

"A Calm Review of a Calm Man."

the article by Samuel Blythe which Mrs. Harding was reading to the President when he died, has been published in book form by the Cosmopolitan Book corporation.

"The Rome of Gray and Walpole, of Goethe, Chateaubriand, Byron, Shelley, Keats, Walter Scott, Longfellow, Hawthorne, and the Brownings" will be the subject of the third lecture in a series of talks on "Literary Backgrounds" which Miss Clara Laughlin will give on Thursday morning at the Grace Hickox studios.

Channing Pollock will talk on "Playing at Work and Working at Plays" at the Emil G. Hirsch center Monday evening.

The "Cheerful Cherub" verses and cartoons which have been appearing in various and sundry newspapers—to the number of one hundred and more, it is stated—have been made into a book by Rebecca McCann, who created them.

Katherine Mansfield's Journal, extracts from it, at any rate, are published in the Yale Review for October. The book publication date for the Journal has not yet been announced.

There is a very nice bit of Hudsoniana in the November Dial, a letter from that reticent naturalist and delightful writer to his friend, Edward Garnett—a letter never before shared with the world. In it W. H. Hudson tells a very intimate and touching little story of Leigh Hunt's mother and her deep generosity.

Willa Cather's "A Lost Lady" is to be the subject of study at Bookfellows' meeting, at 8 o'clock on Tuesday, at 4917 Blackstone avenue. The poetry meeting of Nov. 13 will be devoted to work of Amy Lowell.

Wanrath's Library and Bookshops

The first successful venture of its kind in America. Many libraries, large and small, have been started, but failed because they did not supply

The Book You Want When You Want It

referring to any new and worthy book, WANRATH'S LIBRARY HAS BEEN AND IS DOING THIS, and the copies you receive are fresh, clean, and pleasant to handle. Also the most important recent miscellaneous books of all kinds are on the shelves—and in quantities to meet the demand. You do not have to wait—You order in advance and the book is waiting when you call.

We Recommend
THE STORY OF THE BIBLE. By Hendrik Van Loon. It May Be Rented in All Our Branches.

BRANCHES
902 Stevens Bldg.
443 McCormick Bldg.

New APPLETON Books

Brand Whitlock
pictures the conflict between the Puritan and the pagan spirits in this powerful romance of American life.
J. HARDIN & SON
$2.00

"More than makes good the exceptional promise of 'Abbé Pierre,'" says The N.Y. Times of
Nowhere Else In the World
JAY WILLIAM HUDSON'S story of a soul in revolt against America today. $2.00

The humors of living in the Orient.
Audacious Angles on China
By Elsie McCormick
Including "The Unexpurgated Diary of a Shanghai Baby." $2.50.

Mary Hastings Bradley's thrilling account of travel and adventure in Africa
ON THE GORILLA TRAIL
Copiously illustrated. $5.00.

Joseph C. Lincoln's best book, says Professor William Lyon Phelps, is
DOCTOR NYE
By the author of "Fair Harbor," etc. $2.00

A spirited, realistic story of the Northwest Mounted Police.
THE RIVER TRAIL
By Laurie York Erskine. $1.75.

Charles Henry Mackintosh tells how to make and how to keep customers.
CREATIVE SELLING
A guide to leadership. $1.50.

Will Irwin shows the way to permanent and satisfactory world peace in his new book
CHRIST OR MARS?
By the author of "The Next War." $1.50.

Illustrated Monthly Book News Sent Free Upon Request
D. APPLETON & COMPANY
Publishers 35 West 32d St., New York

Everybody's Reading—
The Hawkeye
By HERBERT QUICK

A romance truer, braver, infinitely more inspiring than any history of the birth and youth of an American state. Nothing we have ever read has made us more nearly a one hundred per cent American than THE HAWKEYE. It is the great American novel.
—New York Tribune.

All Stores $2.00 Bobbs-Merrill Publishers

SECOND LARGE PRINTING ALREADY!

SIR JOHN DERING

By JEFFERY FARNOL

¶ A delightful "cloak-and-sword" romance by the acknowledged master of this type of story.

$2.00 at all Booksellers

We have prepared an interesting booklet about this famous author for free distribution. Write for YOUR copy today.

Boston LITTLE, BROWN & COMPANY Publishers

JEREMY FELT THAT HAMLET HAD SOLD HIS SOUL TO THE COOK. HAMLET, IT may be said, was Jeremy's dog whom he had not seen for several months. But there was something to be said for Hamlet. No jury of intelligent dogs would have condemned him outright. In fact, when the whole story of the Cole household is set forth in detail, together with Jeremy's adventures and the part played in them by this generally upright and faithful dog, it would be hard to say who holds most of our affection. As a picture of youth against a mellow background of family life this new story by Hugh Walpole will be read with delight by all ages. The pity is that dogs have not yet been taught to read. They would be all for Jeremy. $2.00 net

JEREMY AND HAMLET
By Hugh Walpole
Publishers GEORGE H. DORAN COMPANY New York

SABATINI

SABATINI

Fortune's Fool

"A Masterpiece." Indianapolis Times. "Continuous excitement." Boston Transcript. "Glorious adventures . . . Sabatini at his best." San Francisco Bulletin. "His best novel since 'Scaramouche'." The Spur. "I didn't know that anyone to-day could write so glorious a tale." Chicago Post.

By the author of "Scaramouche," "The Sea-Hawk," "Captain Blood," etc.

$2.00 at all bookstores

Houghton Mifflin Co.

SABATINI

SABATINI

Young Paul in RALPH CONNOR'S new novel
THE GASPARDS OF PINE CROFT

bids fair to rival GWEN of "The Sky Pilot" in the favor and esteem of those millions who have come to regard Ralph Connor's characters as actual personal friends.

AT BOOKSHOPS $2.00 DORAN BOOKS

75th Thousand
DIM LANTERN
By Temple Bailey
"THE CLEAN BOOK"
At All Bookstores $2.00
THE PENN PUBLISHING CO.
Philadelphia

Ethel M. Dell's Best Novel
Tetherstones

Mystery—ancient superstitions—thrills—a girl, battling life alone—and the strange "brute of a man" who loves her—Miss Dell's best book.
$2.00 PUTNAMS

Which Edition Do You Want?

Whether it is an inexpensive pocket-size reprint of a certain book to take on a journey, or a standard edition of the same book to give to a convalescent friend, or even a soft leather de luxe copy for the bedside table in a guest room—in any case, go to Brentano's.

Whether it is a new book or one published a generation ago, a classic or a business book—in any case, go to Brentano's.

Or if you don't yet know what you want and would like to look around, you will find the complete Brentano stock and its convenient arrangement wonderfully helpful.

BRENTANO'S, Inc.
Successor to McClurg's Retail
218 S. Wabash Avenue, Chicago

POWNER'S
"THE HOUSE OF A MILLION BOOKS"
OLD NEW RARE BOOKS
The Charles T. Powner Co.
177 W. Madison St. 26 E. Van Buren St.
Telephone Dearborn 8720
CHICAGO.
CLEVELAND - DETROIT - LOS ANGELES
Libraries Purchased

THE SABLE CLOUD
By Harriet V. C. Ogden
Author of "Thou Came Molly"
A compulsory marriage is the sable cloud from which a girl escapes to happiness.
$2.00
THE PENN PUBLISHING CO.
Philadelphia

Advertise in The Tribune

A NEW NOVEL BY
CLARA LOUISE BURNHAM

A story of young love, abounding in absorbing incidents and filled with charming and genuine people. Like all of Mrs. Burnham's novels it is delightfully written, wide in its appeal, and enjoyable from the first page to the last.

THE QUEEN OF FARRANDALE

$2.00 at all bookstores
HOUGHTON MIFFLIN COMPANY

All Good BOOKS on whatever subjects can be obtained here—if anywhere
CARSON PIRIE SCOTT & CO

I RIDE IN MY COACH
By Hughes Mearns
"She rode in her coach and let passengers had better get out of the way. . . . I will gladly take an hour off any day for the likes of Grandmother Carnese."
Isabel Paterson in the N. Y. Tribune.
$2.00
THE PENN PUBLISHING CO.
Philadelphia

Book of Chicago
By Robert Shackleton
At All Bookstores. $1.50
The Penn Publishing Company, Phila.

Subscribe for The Tribune.

HOG PRICES OFF 20 TO 25 CENTS; CATTLE WEAKER

CHICAGO LIVE STOCK

HOGS.

RECEIPTS [estimated 40,000].

Bulk of sales	$6.75@ 7.40
Heavy butchers	7.20@ 7.50
Butchers, 180@250 lbs	7.20@ 7.50
Heavy and mixed packing	6.50@ 6.90
Rough, heavy packing	6.25@ 6.45
Medium weights	6.85 @ 7.20
Light bacon, 160@190 lbs	6.85@ 7.15
Selected, 140@155 lbs	6.25@ 6.80
Pigs, poor to fancy, 50@125 lbs	4.00@ 6.15
Slags, subject to dockage	5.25@ 6.00

CATTLE.

RECEIPTS [estimated 12,000].

Prime steers, 1,500@1,500 lbs	12.00@12.30
Good to choice, 1,100@1,500 lbs	8.70@11.70
Poor to good, 900@1,400 lbs	6.50@ 9.75
Yearlings, 700@1,100 lbs	8.25@12.40
Low grade killing steers	3.50@ 6.40
Bulk of steers	8.15@11.50
Fat cows and heifers	3.75@ 9.50
Poor to choice bulls	3.00@ 7.25
Poor and fancy calves	5.75@11.25
Stockers and feeders	3.50@ 8.00
Western range steers	3.75@ 8.25

SHEEP AND LAMBS.

RECEIPTS [estimated 21,000].

Wethers, poor to best	6.25@ 8.75
Lambs, poor to best culls	9.00@10.00
Ewes, poor to best	3.75@ 6.75
Western lambs	12.50@13.25
Native lambs	11.00@13.35
Yearlings, all grades	8.25@11.25
Feeding lambs	11.50@13.85

COMPARATIVE PRICES.

HOGS—Bulk of sales	6.25@ 7.40
One month ago	7.25@ 8.30
One year ago	7.75@ 8.50
CATTLE — Bulk of beef sales yesterday	7.50@ 9.00
One month ago	9.25@11.10
One year ago	8.50@ 9.50
SHEEP — Western range lambs yesterday	12.50@13.25
One month ago	12.50@13.50
One year ago	13.25@13.90

Yesterday's hog market weakened as the day advanced, with the finish at the low point and 15,000 estimated left in the pens. Bulk sold 20@25c lower, with top back to low time in October at $7.50. General average price dropped 25c at $7.05, against $7.20 a week ago, $8.20 a year ago, and $7.60 two years ago. Receipts, at 45,000, were 9,000 more than the trade expected, with week's receipts second largest since February, or 225,000, estimating 9,000 for today. The market went down of its own weight, as did outside centers. St. Paul reported a top of $6.75, with Buffalo the only market above $7.80.

The 4,000 cattle received yesterday, most of them on the common to fair order, met with an indifferent call at barely steady prices prevailing, quotations being lowest of the week. Some 910@945 lb yearlings sold at $10.75, with $9.50 next highest, for 1,177@1,295 lb steers and some 1,306 lb steers as low as $7.15. Heavy steers closed 25@40c lower than late last week, while good yearlings sold about as high as any time the previous week. Butcher stock, canning cows, calves, and feeding steers were generally steady yesterday.

Lamb Trade Weak.

Weakness prevailed in the lamb trade yesterday notwithstanding the recent big decrease in receipts, which, thus far this week, stand the smallest in two months. Top price lowered 5c at $13.25, with bulk at $12.75@13.00. Practically all fat lambs were natives and fed westerns, only a few bands of range feeders being on sale. Feeding quality was only fair, with best available selling at $12.25. Sheep were scarce and unchanged. Receipts, early estimated at 10,000, were later figured nearer 8,000.

Receipts at Chicago for today are estimated at 1,000 cattle, 9,000 hogs, and 1,000 sheep, against 2,254 cattle, 5,638 hogs, and 2,604 sheep the corresponding Saturday a year ago.

Yesterday's Hog Purchases.

Hog purchases yesterday by Chicago packers and others follow:

Armour & Co.	3,300	Miller & Hart	1,300
Anglo-Amer	1,900	Independ. P. Co.	1,500
Swift & Co.	5,000	Brennan P. Co.	1,500
Hammond & Co.	2,500	Wm. Davies Co.	600
Morris & Co.	4,500	Others	2,000
Wilson & Co.	4,000	Shippers	6,500
Boyd-Lunham	2,300		
Western Pk. Co.	2,200	Total	*44,800
Roberts & Oake.	1,300	Left over	15,000
Agar P. Co.	400		

*Total includes 1,500 forwarded to Swift, 500 to Western Packing company, 300 to Roberts & Oake, 400 to Miller & Hart, and 300 to Independent Packing company from outside markets.

LIVE STOCK MOVEMENTS AT CHICAGO.

Receipts—	Cattle.	Calves.	Hogs.	Sheep.
Thurs., Nov. 1	11,496	3,446	48,205	22,644
Sat., Nov. 2	4,000	1,000	45,000	10,000
Week so far	70,359	13,965	216,025	97,453
Week ago	71,670	15,269	182,807	107,423
Year ago	80,643	13,001	151,655	101,023
Shipments—				
Thurs., Nov. 1	4,956	324	4,446	4,551
Est., Nov. 2	4,000	300	6,500	8,000
Week so far	24,903	1,627	29,420	38,610
Week ago	25,551	1,946	30,946	37,716
Year ago	29,058	1,203	20,670	49,448

OUTSIDE LIVE STOCK MARKETS.

HOGS.

Further declines of 10@25c were recorded at principal centers. Receipts and prices follow:

	Receipts.	Top.	Bulk.
Kansas City	10,000	$7.05	$6.50@7.00
Omaha	9,500	6.90	6.60@6.85
St. Louis	19,000	7.35	7.00@7.30
St. Joseph	5,500	7.05	6.50@7.00
Sioux City	9,000	6.90	6.40@6.85
Indianapolis	12,000	7.85	7.00@7.35
East Buffalo	10,500	8.10	7.75@8.00
Pittsburgh	6,000	7.80	7.25@7.70
Cleveland	5,500	7.25	7.25@7.35
Cincinnati	3,500	7.40	7.25@7.40
St. Paul	9,000	6.75	6.10@6.75
Louisville	3,500	7.50	7.35@7.50

CATTLE.

All classes sold generally steady. A few prime steers and heifers in Kansas City, brought $13.25. Receipts and prices follow:

	Receipts.	Beef steers.	Cows and heifers.
Kansas City	3,000	$6.25@12.25	$3.50@8.60
Omaha	2,500	6.10@11.90	3.25@8.75
St. Louis	2,500	6.15@11.85	3.40@8.40
St. Joseph	500	6.00@11.25	3.25@6.30

SHEEP.

Sheep ruled steady, while lambs declined 10@25c. Receipts and prices follow:

	Receipts.	Lambs.	Sheep and yearlings.
Kas City	3,000	$11.00@13.00	$9.00@10.50
Omaha	8,000	12.50@13.15	4.00@10.60
St. Louis	1,500	10.35@12.75	3.75@10.35
St. Joseph	8,000	10.40@12.75	3.50@10.25
E Buffalo	7,000	11.50@13.25	4.75@11.60

OFFICIAL WEATHER FORECAST.

The official forecast for today and tomorrow and yesterday's tables of records follow:

Indiana—Mostly cloudy Saturday and Sunday, probably showers by Saturday night in south portion; little change in temperature.

Ohio—Cloudy Saturday; probably showers in southwest portion in late afternoon; Sunday showers; moderate temperature.

Lower Michigan—Partly cloudy to cloudy Saturday and Sunday, little change in temperature.

Upper Michigan—Mostly cloudy Saturday and Sunday, somewhat colder Sunday.

Place of observation. State of weather. Nov. 3, 1923, 7 p. m. Central time.	Direction of wind.	Temp. 7 p. m.	Highest today.	Lowest last night.	Rainfall in inches.
Eastern states—					
Albany, clear	N.E.	38	50	28	...
Atlanta, cloudy	E.	52	56	42	...
Boston, clear	S.W.	46	54	34	...
Buffalo, clear	S.	48	54	36	...
Charleston, cloudy	N.E.	68	68	48	...
New York, clear	S.	46	52	38	...
Oswego, clear	S.	42	50	8	...
Parkersburg, clear	S.E.	44	60	30	...
Philadelphia, clear	S.E.	46	54	36	...
Pittsburgh, clear	S.E.	48	56	34	...
Raleigh, clear	S.E.	48	58	34	...
Washington, clear	N.W.	42	52	28	...
Gulf states—					
Abilene, cloudy	N.	50	50	40	.14
Amarillo, cloudy	S.E.	40	40	32	.68
Birmingham, rain	E.	56	58	...	...
El Paso, clear	W.	58	62	44	...
Fort Worth, rain	N.W.	46	50	42	.44
Galveston, cloudy	N.W.	58	62	56	2.02
Jacksonville, cloudy	N.E.	66	68	60	.01
Miami, rain	N.E.	74	76	70	.02
Mobile, rain	E.	56	58	56	.12
Montgomery, rain	E.	58	60	52	...
New Orleans, rain	E.	60	60	58	.14
San Antonio, cloudy	N.W.	56	62	44	.16
Shreveport, rain	E.	54	54	42	1.08
Tampa, cloudy	N.E.	70	76	60	...
Vicksburg, rain	E.	52	52	40	1.14
East central states—					
Alpena, clear	S.	44	52	32	...
Cairo, cloudy	S.	50	58	40	...
Chicago, cloudy	S.	54	56	38	...
Cincinnati, clear	S.E.	52	60	32	...
Cleveland, clear	S.	46	56	32	...
Detroit, clear	S.	46	54	32	...
Escanaba, clear	S.W.	46	50	34	...
Evansville, cloudy	S.E.	58	64	40	...
Fort Wayne, clear	S.E.	48	52	34	...
Grand Haven, clear	S.	44	52	32	...
Grand Rapids, clear	S.E.	48	54	34	...
Green Bay, clear	S.E.	44	52	28	...
Indianapolis, clear	S.	50	58	36	...
Madison, clear	S.	46	54	34	...
Marquette, clear	S.W.	48	56	32	.02
Memphis, cloudy	E.	56	60	48	...
Milwaukee, cloudy	S.	50	54	34	...
Nashville, cloudy	S.E.	58	60	44	...
Peoria, clear	S.E.	48	58	36	...
Sault Ste. Marie, cloudy	S.	42	50	30	...
Springfield, Ill., clear	S.E.	50	58	42	...
West central states—					
Bismarck, cloudy	W.	52	64	32	...
Charles City, cloudy	S.	48	54	32	...
Concordia, cloudy	S.	54	60	36	.04
Davenport, cloudy	S.	46	56	40	...
Des Moines, cloudy	S.	50	54	40	...
Devil's Lake, clear	S.	46	56	30	...
Dodge City, cloudy	N.	60	60	38	.12
Dubuque, cloudy	S.	50	54	36	...
Duluth, cloudy	S.W.	42	44	40	...
Kansas City, cloudy	N.E.	60	62	40	...
Keokuk, clear	S.	52	60	42	...
Little Rock, rain	S.E.	50	52	44	...
Moorhead, clear	S.	48	56	30	...
North Platte, clear	S.	44	46	38	...
Oklahoma City, rain	E.	42	42	40	...
Omaha, cloudy	S.E.	48	50	40	...
Rapid City, clear	S.E.	48	52	30	...
Sioux City, cloudy	S.	46	48	40	...
St. Louis, cloudy	S.	54	60	42	...
Minneapolis, cloudy	S.	40	46	40	...
Springfield, Mo., cldy	S.E.	50	52	40	...
Wichita, rain	N.E.	40	40	40	...
Williston, cloudy	S.W.	48	54	32	...
Mountain states—					
Boise, cloudy	N.W.	46	54	40	.01
Cheyenne, clear	N.W.	36	50	24	...
Denver, clear	N.W.	48	64	30	...
Havre, cloudy	N.	42	66	42	...
Helena, clear	W.	46	54	32	...
Lander, cloudy	E.	46	58	28	...
Miles City, cloudy	S.W.	50	60	34	...
Phoenix, clear	W.	62	68	52	...
Pueblo, clear	E.	50	60	28	...
Salt Lake City, cloudy	N.	54	58	36	...
Yellowst'e Pk., cloudy	S.E.	38	44	30	...
Pacific states—					
Fresno, clear	N.W.	68	70	48	...
Los Angeles, clear	S.W.	64	72	54	...
Portland, Ore., cloudy	W.	50	62	50	.36
San Diego, clear	W.	64	68	52	...
San Francisco, clear	W.	60	66	52	...
Seattle, Wash., cloudy	S.E.	54	56	48	.04
Spokane, cloudy	S.E.	50	58	46	.01
Walla Walla, cloudy	S.W.	54	58	50	.23
Canadian—					
Battleford, cloudy	N.W.	38	46	22	...
Calgary, cloudy	W.	34	50	28	...
Edmonton, clear	N.W.	36	46	32	...
Medicine Hat, cloudy	Calm	38	46	24	.02
Minnedosa, cloudy	Calm	40	48	24	...
Montreal, clear	S.W.	40	46	30	...
Quebec, clear	W.	36	44	26	...
Qu'Appelle, cloudy	S.	34	44	26	...
Toronto, clear	N.E.	40	50	32	...
White River, cloudy	S.	38	38	36	.11
Winnipeg, cloudy	S.	38	48	30	...

RANDOLPH AND MORGAN TO HAVE $500,000 BLOCK

Building Permits

Twenty-five permits were issued yesterday with total valuation of $969,600. They included:

Chase-av., 1825-27, two 3 story brick apartments; E. H. Green, owner and arch.; J. Anderson & Son, mas., $120,000

Nevada-st., 4616-26, four 1 story brick bungalows; P. Younger, owner and carp.; J. H. Klafter, arch.; J. Duff, mas., 24,000

Eberhart-av., 7267-69, 3 story brick apartment; A. L. Futterlieb, owner; A. S. Hecht, arch.; C. A. Juhl, mas.; Johnson, carp., 40,000

Jackson-blvd., W., 3147-53, 2 story brick gymnasium; Servite Fathers, owner; Fox-Fezo, archs.; J. W. Kinnare, mas. and carp., 150,000

BY AL CHASE.

Wreckers started yesterday on the old improvements at the northwest corner of Morgan and Randolph to make way for a $500,000 three story building. Title was taken by the Howard Building corporation, which bought the 101 x64 lot from Herman Scher. Mr. Scher purchased it from William and Margaret J. Schukraft for a reported $210,000. Leichenko & Esser have designed a building to have stores on the first floor and offices and lofts above. It will be finished early next spring. Peden, Garydon, Kahn & Murphy were attorneys for the buyer and H. G. Colson the Schukrafts.

Cook & Matheson report selling for Leo Werth and Abraham Rothblatt to Claes Flodin the thirty-three flats at 7230-34 North Clark for $165,000, subject to $102,500.

Co-op Flats Sell Fast.

With the announcement yesterday by William L. Wallen & Sons that they had sold the thirty-six flat building at 1652-60 Farwell avenue to Albert W. Swayne, cooperative apartment pioneer, comes the statement that all but eight of the flats were sold by Mr. Swayne before the deed was passed. These eight were rented. The Parland apartments were bought by him in the middle of September before they were completed. Mr. Swayne took title for the Farwell Apartment Building corporation at $280,000, subject to $185,000. John B. Devoney & Co. represented the buyer.

Mrs. M. Meyers has bought the twelve flats at 1501-11 Cornelia from Meyer Elman for a reported $70,000, subject to $39,000. Allen M. Weber of the Lincoln square office of Schwartz & Schwartz was broker. In the recent sale of the flats at 1207 Addison it was incorrectly stated that Schwartz & Schwartz were attorneys. They were brokers in the deal.

$100,000 Loop Deal.

The 20x80 at 10 West Lake street, improved with a four story building, entirely occupied by the Vim company, dealers in sporting goods, has been sold by Marguerite T. McGovern to Doris Henrietta Ballen and Bessie Goldsmith for a reported $100,000, through L. L. Sachs & Co.

The fifteen one story stores at the northeast corner of Irving Park boulevard and Central Park avenue, 367x117, were sold by S. Milton Eichberg, architect, to Leo Spira for an indicated $175,000, subject to $125,000.

The twenty-four flats at 7121-29 Clyde were sold by Albert F. Marthe to Erick Anderson, through Swanson & House, for an indicated $135,000, subject to an incumbrance of $85,000 assumed by the buyer.

METAL MARKETS.

NEW YORK, Nov. 2.—COPPER—Firm; electrolytic, spot and futures, 12¾@12¾c. TIN—Steady; spot and futures, $41.87. IRON—Steady; prices unchanged. LEAD—Steady; spot, 6.75c. ZINC—QUIET; East St. Louis spot and nearby, 6.35@6.40c. ANTIMONY—Spot, 8.75@9.00c.

LONDON, Nov. 2.—COPPER—Standard, spot, £60 12s 6d; futures, £61 3s. ELECTROLYTIC—Spot, £64 5s; futures, £64 10s. TIN—Spot, £208 7s 6d; futures, £205 17s 6d. LEAD—Spot, £29 10s; futures, £27 5s. ZINC—Spot, £33 5s; futures, £32 15s.

ST. LOUIS, Mo.—[Special.]—LEAD—Quiet at 6.40c. ZINC—Slab: Steady, 6.30c.

COTTONSEED OIL.

NEW YORK, Nov. 2.—COTTONSEED OIL—Advanced sharply on active covering of shorts and new buying by the south. Closing bids near the top and 31 to 37 points net higher for active positions. Sales, 18,700 barrels. Prime crude, 10@10.25c; prime summer yellow spot, 11.85c bid; December, 11.70c; March, 11.82c; May, 11.93c; all bid.

COTTON MARKETS

NEW YORK, Nov. 2.—COTTON—One of the most rapid and excited advances in the annals of the cotton market followed the publication of the government's crop report this morning. It was checked only by the application of the maximum fluctuations rule, which took effect at the price of 31.60c for January contracts, compared with 29.60c, the top point touched before the report was issued. This, of course, made the full permitted advance of 200 points and carried the market 162 points above yesterday's closing quotation on that position. There was a large business at the maximum figures, and the market closed at the best levels of the day with the tone strong at a net advance of 162 to 184 points. Prices follow:

	High.	Low.	Close.	Prev. close.	Last year.
Dec	32.28	30.28	32.28	30.51	22.05
Jan	31.60	29.60	31.60	30.03	24.78
March	31.65	29.65	31.65	30.03	24.67
May	31.60	29.60	31.60	30.02	24.43
July	31.30	29.46	31.30	29.47	24.07

Spot, steady; middling, 32.80c. Exports today were 5,899 bales, making 1,810,504 so far for this season. Port receipts, 35,928 bales. United States port stocks, 733,793 bales.

NEW ORLEANS, La.—COTTON—Futures closed strong at maximum bids, at net gains of 175 to 180 points.

	High.	Low.	Close.	Prev. close.	Last year.
Jan	31.70	29.70	31.70	29.88	22.42
March	31.67	29.82	31.65	29.75	24.53
May	31.50	29.50	31.50	29.67	24.14
July	31.10	29.10	31.10	29.30	23.73
October				27.75	
Dec	31.80	29.80	31.80	29.98	24.40

Spot, firm, 100 points higher. Sales on the spot, 452 bales; to arrive, none. Low middling, 29.00c; middling, 31.50c; good middling, 32.62c. Receipts, 5,404 bales; stock 138,592 bales.

LIVERPOOL.—COTTON—Spot, fair demand; prices steady. Good middling, 17.94d; fully middling, 17.99d; middling, 17.44d; low middling, 16.49d; good ordinary, 15.49d; ordinary, 14.99d. Sales, 10,000 bales, including 8,300 American. Receipts, 3,200, all American. Futures closed firm; November, 17.71d; December, 17.59d; January, 17.55d; March, 17.35d; May, 17.15d; July, 16.85d; September, 15.60d; October, 15.10d.

WEEKLY STATISTICS.

LIVERPOOL.—Weekly cotton statistics: Total forwarded to mills, 67,000 bales, of which American, 37,000. Stock, 652,000, American, 166,000. Imports, 56,000; American, 39,000. Exports, 3,000; American, 1,000.

COFFEE MARKETS.

NEW YORK, Nov. 2.—COFFEE—Futures opened at an advance of 1 to 6 points and the more active positions showed net advance of 5 to 10 points. March sold at 8.05c and May at 7.88c, and the close was at nearly the best showing net gains of 5 to 8 points. Sales estimated at about 26,000 bags. December, 8.80c; March, 8.05c; May, 7.66c; July, 7.47c; September, 7.32c; October, 7.27c. Spot quiet; Rio 7s, 11c; Santos 4s, 14¾@15¼c. Owing to the holiday in Brazil, no fresh offers were reported in the cost and freight market and there were no official markets from the primary markets.

EARL & WILSON

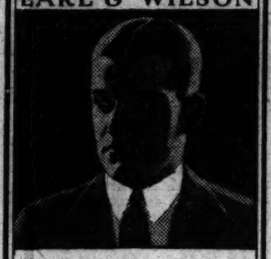

LONGWOOD (MEDIUM)
Better Collars
with roll front and lock
BRUCEWOOD (LOWER)
20c
E&W EARL & WILSON
COLLARS – SHIRTS

RESORTS AND HOTELS

GOODRICH STEAMSHIP LINES
MUSKEGON GRAND HAVEN GRAND RAPIDS
Phone Randolph 4678
Docks: Michigan Avenue Link Bridge and River

EDUCATIONAL

N.U. NORTHWESTERN UNIVERSITY — Evanston, Illinois—Chicago. Eight Complete Schools. Write for Bulletin.

1st

OPEN SATURDAYS
All Day Until 8 P. M.

SAVINGS

Deposits made on or before November 10th are allowed interest from November 1st

New accounts may be opened any business day with the assurance that your savings are safe and that friendly, helpful service is afforded at a convenient location.

First Trust and Savings Bank

James B. Forgan, Chairman — Melvin A. Traylor, President

The stock of this bank is owned by the stockholders of the First National Bank of Chicago. Combined resources exceed $350,000,000.00.

Dearborn, Monroe and Clark Streets

The Luxury of a Private Club

A seat in a comfortable upholstered arm chair—a good cigar, a bottle of your favorite beverage, a midnight lunch and breakfast in the morning—the real comforts and coziness of a private club in the club cars on the Wabash night trains from Chicago.

to St. Louis

All-steel trains via the Wabash include:
The BANNER LIMITED at 10:05 A. M.
The MIDNIGHT LIMITED at 11:45 P. M.
Wabash trains depart from the Dearborn Station, making additional stops at 47th St. and 63rd St. (Englewood).
WABASH TICKET OFFICE
144 So. Clark — Harrison 4500
Dearborn Station — Harrison 9630

Wabash

THIS MODERN TYPE OF SERVICE KEEPS DOWN THE COST OF HAULING

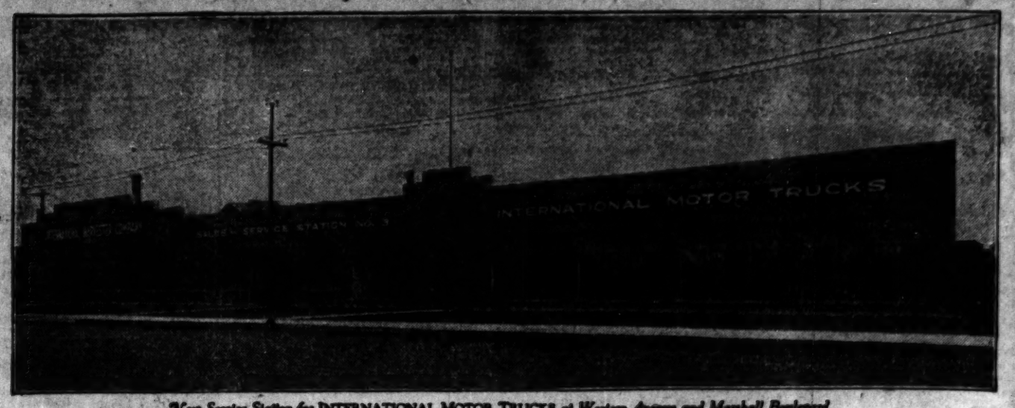

New Service Station for INTERNATIONAL MOTOR TRUCKS *at Western Avenue and Marshall Boulevard*

Two More Factory Service Stations to Serve and Protect Our Chicago Owners

WESTERN Avenue at Marshall Boulevard is the location of the third substantial unit in the chain of International Service Stations operated for the convenience of Chicago owners. Another base for the operation of International Free Inspection Service, with factory-trained mechanics ready for quick work when the inspection indicates the need of repairs or overhauling. In this station, as in the two established before it, the most modern equipment comes into play for every operation. Overhead trolleys for swift handling of engines and chassis; lathes, drill presses, forge room, and painting facilities; orderly stocks of repair parts—every detail operates to keep trucks in service with a minimum of delay.

Good trucks and efficient service are two of the reasons why the great numbers of Chicago-owned Internationals are giving many years of haulage at surprisingly low maintenance cost. If you are a truck user, you will want to learn more about the International line, and the Chicago service stations that put instant service at your beck and call.

International Motor Trucks are built in sizes ranging from 2000 to 10,000-pounds capacity.

SPEED TRUCK

Stop in at the most convenient station, or call Calumet 7253, for an introduction to International Low-Cost Hauling.

INTERNATIONAL HARVESTER COMPANY OF AMERICA (Incorporated)
1814 So. Michigan Ave. — Chicago, Ill.

International Motor Truck Service Stations

No. 1—1814 South Michigan Avenue . . . . . Phone Calumet 7253
No. 2—2800 Clybourn Avenue [at Diversey Blvd.] . . . . Phone Diversey 4675
No. 3—2919 South Western Avenue [at Marshall Blvd.] . . Phone Canal 2373

RESORTS—FOREIGN Ocean Travel. RESORTS—FOREIGN Ocean Travel.

EUROPE
LONDON PARIS BERLIN

Canadian Pacific

Travel in comfort to and from Europe. The late summer and fall months are delightful, and you will escape the congestion so prevalent during the usual summer vacation period. Frequent sailings from Montreal and Quebec. Direct services to Southampton, Liverpool, Belfast, Glasgow, Cherbourg, Antwerp and Hamburg.

Further information from local steamship agents or
R. S. Elworthy, Steamship General Agent, 40 North Dearborn Street, Telephone Randolph 3825, Chicago, Ill.
For Freight Apply W. A. Kittermaster, 208 South La Salle Street, Chicago.

RESORTS—FOREIGN Ocean Travel. RESORTS—FOREIGN Ocean Travel.

The Cruises Supreme

Around the World on the "SAMARIA"
January 26 to June 3, 1924

The supreme event of a life-time, achieving the Grand Circuit in 130 days of luxury and leisure; *sailing eastward in the path of spring.* No crowding, no confusion. Our own offices all along the route.

Itinerary embraces Mediterranean cities; Egypt; India; Burma; Java; Philippines; South and North China; Japan; Hawaii; San Francisco; Panama; etc.

to the Mediterranean
on the S.S. Belgenland, *the largest, most modern, most replete steamer cruising next winter to the Mediterranean*—Jan. 19 to March 26, 1924.

THOS. COOK & SON
203 So. Dearborn St., Corner Adams, CHICAGO

South America
TWO CRUISE TOURS
to the Great Countries to our South will leave New York Jan. 24th and Feb. 7th, via West Coast, returning via East Coast. Itinerary embraces:

Panama Canal, Lima, Mollendo, Arequipa, Cuzco, La Paz, Antofagasta, Valparaiso, Santiago (Trans-Andine Railway), Buenos Aires, Montevideo, Santos, Guaraja, Sao Paulo, Rio de Janeiro, etc.

A most attractive opportunity to visit this vast continent with its great cities unrivaled for magnificence, its lofty mountain peaks, its mysterious Inca ruins.

Literature and full information on request.

The Cruises Supreme
AROUND THE WORLD, S. S. Samaria—130 days—Jan 25 to June 3, 1924
TO THE MEDITERRANEAN, S. S. Belgenland—67 days—Jan. 19 to March 26, 1924

THOS. COOK & SON
203 So. Dearborn St., Corner Adams, CHICAGO

Answer the Call of Egypt

Visit Algiers — Naples — gay Monaco—vivid Cairo. See the beauties of the Nile. The

Canadian Pacific
Mediterranean Cruise

on the palatial Empress of Scotland begins from New York January 14, 1924. Fare $300 up. Limit 600 guests.

For full particulars apply to
R. S. ELWORTHY
Steamship General Agent
40 N. Dearborn St. Phone Rand. 3825
Chicago, Ill.

The Giant Express "PARIS"
Wed., Nov. 14—11:00 A. M.
Future sailings, Dec. 12, Jan. 16, Feb. 6
New York—Havre—Paris
Popular priced one-class ships

Suffren	Nov. 1	Dec. 11 Jan. 17
Chicago	Nov. 7	Dec. 15 Jan. 21
Rochambeau	Nov. 14	Jan. 3 Feb. 1
La Savoie	Dec. 1	Dec. 29 Feb. 7

New York—Vigo (Spain)—Bordeaux
Rouaillon ..... Nov. 29 Jan. 1
La Bourdonnais ..... Dec. 11 Feb. 27

190 N. Dearborn St., Chicago
Phone Central 1140 and 8322, or Local French Line Agents

FRENCH LINE NEW YORK PLYMOUTH HAVRE-PARIS

CLARK'S FAMOUS CRUISES

Around the World Jan. 15
Mediterranean, Feb. 2

FRANK C. CLARK, Times Bldg., N. Y.

AUSTRALIA
NEW ZEALAND — SOUTH SEAS

Via Tahiti and Rarotonga. Most convenient service from San Francisco every 28 days. Special South Seas-Australia Tour, $2650. Most direct round trips. Send for booklet.
UNION S. S. CO. OF NEW ZEALAND
320 California Street, San Francisco
or J. P. Erskine, 111 W. Jackson Blvd., Chicago, Clark & Sons, 160 N. Dearborn St., Chicago

NICE
Hotel Ruhl
Latest and best.
Facing the sea and public garden.
Open all the year.
Central position, opposite Casino.
Under Same Management
Hotel Plaza at de France, the Aristocratic Home.
NICE Hotel Royal, first class in every respect.

AUSTRALIA
SUVA,
HONOLULU, NEW ZEALAND
The Well Equipped Royal Mail Steamers
"NIAGARA" (20,000 tons)....Dec. 7 Feb. 8
"MAKURA" (13,500 tons)....Jan. 4 Mar. 7
Sail from Vancouver, B. C.
For fare, etc., apply Can. Pacific Railway 140 So. Clark St., Chicago, or to Canadian Australian Line, Winch Building 241 Hastings St., West Vancouver, B. C.

ROYAL MAIL LINE
GERMANY—FRANCE—ENGLAND
Frequent Sailings—Moderate Rates
Full particulars apply Company's Office 117 W. Washington St., Chicago

CONTE VERDE and CONTE ROSSO
The Ideal Liners for Mediterranean Travel. Special Winter Voyages de Luxe to
MADEIRA GIBRALTAR ALGIERS
NAPLES GENOA EGYPT
January 19—February 23
For other sailings and information apply to LLOYD SABAUDO, 212 S. Clark St., Chicago

Advertise in The Tribune

Today's Greatest Offer

An Auto Strop Razor Set like this

36¢

With One Coupon Clipped From

TODAY'S EVENING AMERICAN

Get Razor Set Where You See This Sign

This Sign in All News Stores Selling Evening Americans →

This Is the Regular Valet Auto Strop Razor Set
JUST AS IN THE PICTURE

The case, the razor, the blade, the strop, all ready for use.

This astoundingly low price is made to us by the manufacturers of this razor to thoroughly introduce it to every one in Chicago. The success of our Art Leather Shopping Bag Campaign, in which 274,000 Shopping Bags were sold through the Evening American last Spring, caused the manufacturers to pick the American for this introductory offer.

The coupon on page 2 from Saturday's Evening American must be clipped to get this razor at this special campaign price.

The distribution will continue with a coupon in each Saturday's Evening American while the allotment of razors for Chicago lasts. 3,000 news stores in Chicago will make it convenient for all of our readers to get one by taking advantage of this offer if they act immediately.

Outside of Chicago, in larger towns, the regular distributor of the Chicago Evening American will have razors at his place of business and his news stores.

For Out-of-Town Readers

Add 4c for postage and send with coupon and 36c. Total amount 40c. Write name and address plainly.

Evening American

322 W. Madison Street

PRO GRID FANS RESENT STAGG'S TIRADE AT GAME

NO CROWDING HERE

Springfield, Ill., Nov. 2.—Gus Kowenas, once Grecian athlete, Springfield's fattest man, now weighing 340 pounds, has purchased two seats for the Illini-Maroon football game at Champaign tomorrow, so that he can see the game in comfort.

BY FRANK SMITH.

Many followers of professional football have expressed their resentment over the stand of A. A. Stagg, coach of the University of Chicago football team, against the Sunday game as played in this and hundreds of other cities throughout the United States.

Some of the criticism of Mr. Stagg and his stand is even more bitter than that of the professional game as voiced in the veteran coach's statement printed yesterday, in which he declared that it was a "menace" to the college game.

The pro fans emphatically protest against the attempted boycott of the Sunday game, declaring that the statement, "if you believe in preserving interscholastic and intercollegiate football for the uplifting of the present and future generations of healthy, right minded and patriotic citizens, you will not lend your assistance to any of the forces helping to destroy it," is a reflection on the character of every man, woman, and child who attend the games.

Fans Resent Charge.

These fans declare they are not one of the "forces," in which Coach Stagg includes "gamblers," and that they are mere spectators of a game which the colleges have fostered and of which the present "pros," or most of them, are graduates.

"Has Coach Stagg joined the professional reformers, that he should tell us just what we should do for entertainment?" one business man asked. "I long supported the University of Chicago football team, but for the last two years have been unable to beg, borrow or steal a decent seat at one of their contests. Inability to see these Saturday games has driven many old time fans to the 'pro' contests. I am one of them.

"I won't say that I see a more interesting game, but I will state that I have yet to see anything that would sour me on attending a professional football game. The young men playing the professional game, in most cases, only recently left college with the 'gentlemen' brand placed on them by Coach Stagg and his fellow mentors.

Do Players Change?

"Have they, figuratively speaking, changed to hoodlums overnight? Stagg by his tirade would have us believe it. He would have us believe that these boys have joined the ranks of the crooks, because they have something (their services) to sell and demand a price for it.

"If a young man leaves college a high class chemist and demands and receives a large salary from some concern that needs his services, he is a good business man, but if a good football player leaves college and some promoter offers him a high salary for his services as a football player, that is terrible, from Stagg's standpoint.

"If professional football is a menace to the college game, then professional baseball also is a menace to the college game. Neither is true."

Recall Taylorville Game.

Touching on the famous Carlinville-Taylorville game, another writer says:

"That famous Carlinville-Taylorville game furnished a wonderful weapon for Mr. Stagg in his attack. But are either Carlinville or Taylorville in the National Professional Football league? Was this tragedy not due to overzealous boosters of these two localities who wanted publicity for their localities?

"Mr. Stagg would have us believe that only within the circles of intercollegiate athletics is character and manhood developed. The writer has witnessed games in which several of the principals were 'independents' whose clean and aggressive playing and general gentlemanly deportment would not be bettered by any 'letter man' or any of our best schools.

How About Baseball?

"The writer is of the opinion that it is no more necessary to destroy pro football that the college game may live than it is to destroy pro baseball. Let us have them both and let us have them clean.

"Intercollegiate football has become a sport for the fortunate few who are graduates of the various colleges. Should not the rest of us have our football on Sunday, especially so in view of the fact that so many of our universities have adopted the 'public be damned policy.'

"The writer respects Mr. Stagg and fully appreciates all that he has done for this great American sport, but believes that his attack is unwarranted and truly hopes that Mr. Stagg has been misinformed."

These are two of the many protests that have been lodged against the attitude of Coach Stagg. Whether the attitude of the veteran mentor will hinder pro football remains to be seen.

AT THE FOOTBALL CAMPS

AT PURDUE.

LAFAYETTE, Ind., Nov. 2.—[Special.]—Twenty-nine members of the Purdue university squad left this morning for South Bend. It is expected that Murphy will start as a running mate for Louis Stewart, guard, since Anderson remains on the hospital list. Jacobs, Spreadling, Carlson, and Worth will appear as starters in the backfield. This is the same quartet which made things interesting for Coach Stagg's eleven in the first half last Saturday. The forward wall combination probably will be as follows: Claypool, center; Murphy and Stewart, guards; Bolan and Meyer, tackles, and Wellman and Ravenscraft, ends.

AT NOTRE DAME.

Notre Dame, Ind., Nov. 2.—[Special.]—The Notre Dame homecoming celebration opened tonight, when 2,000 students and 3,000 alumni and townspeople joined in a noisy welcome to the Purdue squad and its coaches. After a snake dance through town the student mob gathered before the Elks club, where cheers were given for every Purdue player. Coach Rockne and Capt. Bowra of Notre Dame glen made short speeches. Tomorrow's festivities will begin at 11 o'clock in the morning, when a barbecue lunch will be served on the campus. The game, for which all reserved seats have been sold, will begin at 2:30 o'clock. Between halves old passenger cars will parade and a "sea bound" version of football will be put on.

MOON MULLINS—ONCE WHEN IT DIDN'T WORK

IN the WAKE of the NEWS

FOOTBALL FORECAST.

THEY'RE tough picking today and anybody is welcome to the job, especially the two leading conference contests. If we were making book on the Illinois-Chicago game, we'd lay 9 to 10 against each team and let the bettor do the guessing.

Chicago appears to have a better balanced team, taken as a whole. Its line is stronger and it has better line plungers. Illinois, however, has in

Grange and Britton two rapid scorers superior to anything in the Maroon outfit. Either one, on a single play, may determine the result. If Grange gets free, chalk up 6 points for the Illini. Britton, in addition to booting long and high punts, is a dangerous place kicker any time Illinois passes the center of the field.

* *

Illinois, against Northwestern, did better than Chicago, but both covered up after obtaining a safe lead. Among critics, Illinois is regarded more aggressive and more resourceful.

Michigan at Iowa City will oppose one of the best and heaviest lines in the Big Ten. The battle of forward walls will have a large bearing on the result. If the Wolverines can hold their own in the line, their three triple threat men, Kipke, Uteritis, and Steger, may determine the issue. Here's our customary weekly hazard:

Illinois, 9; Chicago, 6.
Michigan, 13; Iowa, 7.
Minnesota, 20; Northwestern, 0.
Notre Dame, 19; Purdue, 0.
Ohio State, 20; Denison, 0.
Indiana, 13; Hanover, 6.
Lombard, 14; Wabash, 7.
Kansas Aggies, 7; Missouri, 6.
Drake, 10; Ames, 7.
Kansas, 13; Oklahoma, 0.
Knox, 13; Beloit, 7.
Lake Forest, 7; Northwestern college, 0.
Marquette, 6; Detroit, 0.
Yale, 6; Army, 3.
Harvard, 7; Tufts, 0.
Princeton, 13; Swarthmore, 0.
Pennsylvania, 14; Pittsburgh, 7.
Cornell, 10; Dartmouth, 7.
Penn State, 13; Syracuse, 3.
Lafayette, 14; W. and J., 6.
Navy, 7; Colgate, 3.
Carnegie Tech, 14; Lehigh, 0.
Texas, 20; Rice, 0.
California, 17; Nevada, 0.

To Nob.

O, Nob, I am so sorry,
If you were shocked at me.
I promise in the future
A good girl I will be;
And I won't ask a single man
To give me his advice
On how to keep my knees warm
Tho' they get cold as ice.
And, Nob, I'll do just what you say
And get some woolen hose,
And also get some woolen mitts,
But how about my nose? ELAINE.

* *

"Ain't Nature Wonderful."

[From W. G. N. via Helper B. N.]

Sioux City, Ia.—Northwest Iowa today experienced its first snow of the season, a light fall, which melted as fast as it fell, but left the ground white.

* *

Radio Department.

Tonight I hooked up with the bird cage and got Canary tales. Brownie.

* *

$100,000 Still Needed for Salvation Army.—Trib headline.

This prompts Helper A. McD. to inquire what is necessary to join the Salvation Army as he previously did not know the army was serving it.

* *

Help!

This wake is conducted by Harvey T. Woodruff

Help!

* *

Lost and Found Department.

Dear Harve: This poor little thing [detachable Titian curl enclosed] lost its head and I found it curled up on a seat at the Riviera. How will we go about to find its mama? Surely she must be an old-fashioned girl [God bless her] for this is not from a bobbed head. J. M. N.

* *

He Knew.

Was in my favorite lunchroom today and sat down next to the man who delivers their milk and cream. The waitress asked, "Coffee?" and he replied, "Yes. Black." Dave.

* *

Do You Remember Way Back When: We were felt derby hats with

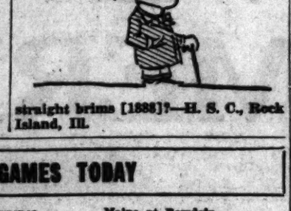

straight brims [1888]?—H. S. C., Rock Island, Ill.

FOOTBALL GAMES TODAY

WEST.

Chicago at Illinois.
Michigan at Iowa.
Northwestern at Minnesota.
Purdue at Notre Dame.
Denison at Ohio State.
Hanover at Indiana.
Wabash at Lombard.
Missouri at Kan. Aggies.
Ames at Drake.
Kansas at Oklahoma.
Knox at Beloit.
Lake Forest at N. W. College.
Haskell at Creighton.
Marquette at Detroit.
Alma at Hillsdale.
Monmouth at Illinois College.
St. Viator at Loyola.
Cincinnati at Oberlin.
Kenyon at Ohio University.
Albion at Olivet.
St. Louis at St. Xavier.
Columbia at Des Moines.
Ripon at Lawrence.
Case at Mount Union.
Mich. Aggies at Ohio Wes.

EAST.

Army at Yale.
Tufts at Harvard.
Swarthmore at Princeton.
Pittsburgh at Penn.
Cornell at Dartmouth.
Penn State at Syracuse.
Lafayette vs. W. and J. at Rice at Texas.
New York.
Colgate at Navy.
Mass. Aggies at Williams.
Wesleyan at Amherst.
St. Bonaventure at Brown.
Lehigh at Carnegie.
Boston Univ. at Colby.
Middlebury at Columbia.
Boston Col. at Georgetown.
Delaware at Haverford.
Holy Cross at Vermont.
Maine at Bowdoin.
Villa Nova at Quantico.
Hobart at Union.

SOUTH.

Kentucky at Centre.
Sewanee at Chattanooga.
Alabama at Georgia Tech.
Transylvania at Louisville.
Birmingham at Mississippi.
La. State at Miss. College.
Tulane at Tennessee.
Miss. Aggies at Vanderbilt.
W. and L at Virginia.

PACIFIC COAST.

Nevada at California.
California Tech at Redlands.
Washington at Oregon Aggies.
Olympic Club at Leland Stanford.
Washington State at Oregon.
Occidental at Whittier.

Purple and Gophers Strive for First Big Ten Victory

Minneapolis, Minn., Nov. 2.—[Special.]—The Minnesota and Northwestern football elevens will battle on Northrop field tomorrow with each team's first victory in the Big Ten fight at stake. Neither eleven has won a conference game, although the Gophers have not been defeated, holding a tie with Wisconsin.

Weather that should be ideal for both teams, was promised for tomorrow's twelfth meeting between the schools. The field is in good shape, and while the sun may not shine, no rain or snow is looked for.

A few hours after the Northwestern squad arrived here today, it went through a secret workout on Northrop field. It didn't amount to much more than kicking practice, getting acquainted with the conditions of the field and running through signals.

The Gophers finished their training for the game with Louis Gross, star tackle, being the only regular out of the lineup. He hasn't been in practice this week. Gay will fill in for him tomorrow, with Rollitt playing right guard.

The Minnesota team spent less than ninety minutes on the field tonight, Coach Spaulding sending his men to the showers after the usual last day signal practice and some training in defensive tactics.

Practically every one of the 25,000 tickets for the game has been sold.

LOCAL FOOTBALL SCORES.

Wrightwoods, 8; Sheldon, 6.
York Community, 16; Libertyville, 6.
U. High, 0; Francis Parker, 0.
Harvard Prep., 7; Lindblom rearlings, 0

PURPLE VS. GOPHERS

NORTHWESTERN.		MINNESOTA.
L. E.	Taylor	Ekland
L. T.	Davis	Gay
L. G.	Magnuson	Abramson
C.	Horton	Cooper
L. G.	Matthews	Rollitt
L. T.	Lowry	Cox
L. E.	Johnson	Merrill
Q. B.	A. Graham	M. Graham
R. H.	C. Kelly	Lidberg
L. H.	McElwain	Matthews
F. B.	Wieneke	Oster

DE PAUL DOWNS "Y" TEAM, 36 TO 0

De Paul university grid men, with their aerial attack and sensational line plunging, outclassed the Y. M. C. A. aggregation, 36 to 0, at De Paul field yesterday. Norton, full back, was the luminary for the winners, with Engren, half back, a close second. Norton made three touchdowns and one field goal and kicked three goals after touchdowns. Lineup:

DE PAUL [36].		"Y" COLLEGE [0].
R. E.	Raymond	Varner
R. T.	Grigsby	Davenport
R. G.	Thorn	Leacy
C.	Ziemer	Patterson
L. G.	Short	Wagner
L. T.	McGovern	Wild
L. E.	O'Brien	Bond
Q. B.	McKennow	Bowman
R. H.	Engren	Enhart
L. H.	Gaffney	Hicks
F. B.	Norton	Miller

Touchdowns—Norton [3]; McKenna, Engren. Kicks after touchdowns—Norton [3]. Goals from field—Norton.

ILLINI-MAROON TILT OVERSHADOWS OTHERS

COLLEGE FOOTBALL

BY WALTER ECKERSALL.

Although the struggle between Chicago and Illinois at Urbana is overshadowing all other contests to be played in this section, gridiron fans should not lose sight of the fact other games will be played today which have a serious bearing on the sectional championships.

The clash at Urbana will bring together two undefeated Big Ten elevens and by sundown tonight one will be eliminated from further consideration as a championship contender, unless there is a tie. Both teams are fit and ready for what should be the greatest battle ever waged in Urbana, a struggle which will attract thousands to the two little cities.

Neither eleven can be said to have much advantage. One will undoubtedly employ the old methods of line plunging, while the other will depend upon speed and strategy for the desired result.

Chicago will have Bill Zorn and John Thomas to pound the Orange and Blue line, while Illinois will rely upon the open field work of Harold Grange and the forward passing of Britton, whose kicking should also be quite a factor.

Watch Iowa Game.

While this great combat is taking place the clash between Michigan and Iowa is not being overlooked. Although the Hawkeyes were defeated by Illinois, they are not a weak team by any means. In fact, Michigan cannot be said to have any great advantage, and the game should be just as fiercely contested as the one at Urbana.

Michigan will battle to remain in the running for the conference championship, while Iowa will struggle just as hard to bring the Wolverines down to a lower notch in the Big Ten rating. Last year Michigan and Iowa tied for conference honors and today's game will go a long way toward settling a much mooted question of supremacy. Both teams are at the top of their game and the struggle should be featured by plenty of forward passing and kicking.

Minnesota, another undefeated Big Ten eleven, will entertain Northwestern at Minneapolis. The Gophers were held to a scoreless tie by Wisconsin a week ago and should be a much improved team today. While indications point to a Minnesota victory, Northwestern will be a worthy opponent and Purple supporters believe the team has a chance to win.

Purdue vs. Notre Dame.

Purdue and Notre Dame will meet on the latter's gridiron in the homecoming festivities of the team which has won intersectional struggles from the Army, Princeton, and Georgia Tech on successive Saturdays.

Notre Dame should be returned a decisive winner, but because of the fact that Rockne and Pheland, the Notre Dame and Purdue coaches, respectively, are former Notre Dame players, Rockne may elect to permit his team to win as easily as possible and with the least effort, as Nebraska will be met at Lincoln next Saturday.

Among the other conference teams, Ohio State will play Denison at Columbus and Hanover will be Indiana's opponent at Bloomington. Wisconsin has no game scheduled.

Marquette, which won over Boston college last Saturday, will take on Detroit on the latter's gridiron. Lombard and Wabash will meet at Galesburg in what should be an interesting game, and the same is true of Lake Forest and Northwestern college, Knox and Beloit, and Lawrence and Ripon.

Missouri Valley Tilts.

In the Missouri Valley conference the struggle between Ames and Drake appears the most attractive. Neither has been defeated by a conference team and today's game is attracting a lot of interest in the section. It will be homecoming for Drake and one of the largest crowds of the year will be in attendance.

Cornell and Dartmouth, two undefeated elevens of the Atlantic seaboard, will meet at Hanover in a game which will go a long way toward determining the champion of the section. Both are stronger than usual, and with so much at stake a great battle will result. Penn State, another undefeated eleven, will meet Syracuse on the latter's gridiron.

The colorful battle of the section will take place at New Haven, where Yale and the Army will clash. Tufts will meet Harvard at Cambridge and Swarthmore will furnish the last opposition for Princeton before the Tigers meet Harvard next Saturday.

H. Thomas Declared Ineligible on Eve of the Illinois Game

(Continued from first page.)

tion as to university activities, said tonight that, with temporary end bleachers, there would be a seating capacity of 63,319. For those who fear the tickets have been exhausted, Tobin stated that 2,500 remain unsold. No doubt these will be gobbled up when the hordes pour in from Chicago and other parts of the state in the morning.

Zuppke kept his men away from the scenes of excitement today. They were quartered at the Champaign Country club, where their only work was a brief spell at signals. They will remain there until near game time. The Maroons will not arrive until about 10 o'clock in the morning and will do their dressing in their Pullmans, which will be spotted on a spur track alongside the stadium.

Homecoming Features.

Among the homecoming features tomorrow morning will be the presentation of "I's" to men who earned them prior to 1896 but never received them because the custom wasn't in vogue during their days. There are eighty-five old timers eligible for this ceremony, which will be staged on the campus after the athletes march from downtown behind the Illini band.

GO BY RAILROAD AND AUTO

Special trains starting at 7 o'clock this morning and continuing through until 9 o'clock will handle the 15,000 persons who are expected to use the Illinois Central railroad to Urbana to witness the Illinois-Chicago football game this afternoon.

Fifteen special trains, together with regular trains, thought by railroad officials to be adequate to handle the crowd, will leave during the two hour period. Fifty Pullman chair cars have been provided and will be attached to the special trains. Dining service will be available on most of the trains.

Special Cars Chartered.

With the exception of the first train, which will be for the exclusive use of the University of Chicago band and rooters and will load at the 53d street station, all trains will leave from the 12th street station of the Illinois Central and will stop at the 43d, 53d, and 63d street stations.

Several special cars that have been chartered will be attached to the trains. Many fraternities have chartered special space on the different trains.

All passengers for the Illinois game boarding the trains at the 12th street station will use the upstairs waiting room and will be ushered to their trains by special railroad representatives.

Thousands Go by Motor.

While thousands are pouring into Urbana from the trains, thousands more will be entering the city by automobiles. The exodus will start from Chicago early this morning, many motorists planning to avoid the rush by leaving the city before daylight. Every main road which ultimately winds up at the school town will be packed with vehicles of all descriptions.

Authorities at the university have made plans to care for 12,000 automobiles. Parking spaces have been marked off in every part of Urbana and Champaign, and special police will be on hand to guard the visitors' cars.

At the same time state highway authorities have made special preparations to guard the grade crossings in the country and in the towns along the route. At Watseka, Momence, and Danville special officers will be on duty to guard against accident.

ILLINOIS-CHICAGO LINEUP

CHICAGO.		ILLINOIS.
R. E.	Barnes [185]	Rokusek [170]
R. T.	Gowdy [198]	Crawford [190]
R. G.	Rollestone [170]	McMillen [210]
C.	King [245]	Green [191]
L. G.	Pondelik [188]	Miller [196]
L. T.	Hibben [183]	R. L. Hall [206]
L. E.	Lampe [187]	Richards [166]
Q. B.	Law [165]	H. Hall [160]
R. H.	Thomas [180]	Grange [166]
L. H.	Fyott [169]	McIlwain [175]
F. B.	Zorn [170]	Britton [198]

Average weight of teams—Chicago, 183 6-11; Illinois, 183 9-11. Weight of lines—Chicago, 190 5-7; Illinois, 188 5-7. Weight of backs—Chicago, 171; Illinois, 174½. Referee—Hackett. [West Point]. Umpire—Haines [Yale]. Field judge—Bernatt [Indiana]. Head linesman—Hugel [Marquette].

LOYOLA MEETS ST. VIATOR TODAY

Loyola university's unbeaten gridiron warriors will stack up against the invading St. Viator's team from Bourbonnais, Ill., this afternoon at Loyola field without the heavy tackle, Wiatrak, in the lineup. Devlin and Whitman have been groomed to take his place, but the north side eleven will be greatly weakened, both on the offensive and in the kicking department.

Jack Crangle's St. Viator's team is hefty and fast, with a record of victories, and hopes to take home the Loyola scalp. The Chicagoans, in their first year of real football, have run up a record of four successive wins, most of them by large scores.

With Chicago and Northwestern out of the city, a record crowd is anticipated.

HAWKS GROOMED FOR MICHIGAN TILT TODAY

IOWA-MICHIGAN L'NEUP

IOWA.		MICHIGAN.
R. E.	Ramey	Curran
R. T.	Kruz	Vandervoort
R. G.	Fleckenstein	Steele
C.	Griffen	Blott
L. G.	Mason	Slaughter
L. T.	Hancock	Muirhead
L. E.	Otte	Marion
Q. B.	Fry	Uteritz
R. H.	Graham	Steger
L. H.	Fisher	Kipke
F. B.	Miller	Miller

Iowa City, Ia., Nov. 2.—[Special.]—Iowa is groomed for its battle with Michigan. Coach Jones today went over with his men tomorrow's football fight in greater detail than for any previous struggle this fall.

Every phase of the Iowa attack was covered, and special stress placed upon the defense for the Wolverine plays which have been worrying the team all week.

Running and aerial attack, punting and drop kicking, defense for open and massed attacks, all came in for a long drill in which there was little action, but a lot of mental working out of the program.

Squad in Cedar Rapids.

Michigan is not yet in camp and is not expected until morning, when the squad will come down from Cedar Rapids. The team is announced as in good shape, and Hancock, who has been on the cripple list all week, is expected in his regular position at guard.

The back field has not rounded out so rapidly, but Capt. Miller, who has not been in hard scrimmage since his injury in the Illinois game two weeks ago, will start the game at full back.

Fry to Pilot Hawks.

Fry is slated to begin the game at the helm, but it is highly probable that Scantlebury, who has worked from quarter much during the week, will also be given a chance. He is lighter than Fry, balancing the bar at 174 pounds.

TILDEN-BOWEN, LAKE-LAKE VIEW DRAW THE PREPS

PREP GAMES TODAY

CITY LEAGUE.

Bowen vs. Tilden, White Sox park.
Englewood vs. Hyde Park, White City.
Harrison vs. Lindblom, Normal Park.
Senn vs. Austin, Oak Park field.
Lane vs. Lake View, Logan Square park.
Schurz vs. Crane, Pyott park, 10.
Phillips at Morgan Park.
Waller vs. Marshall, Justin park.

SUBURBAN LEAGUE.

Proviso at Evanston.
Oak Park at Deerfield.
Morton at La Grange.
Bloom at New Trier.

CATHOLIC LEAGUE.

Loyola at St. Rita.
De La Salle at De Paul.
St. Ignatius at St. Cyril.
St. Philip vs. St. Mel, Pyott park, 2.
St. Patrick vs. Joliet, Cermak park, 10th.

MISCELLANEOUS GAMES.

St. Albans at Morgan Park academy.
St. Ignatius Hghts at Morgan Park academy.

BY WALLACE ABBEY.

Today's high school games in the Chicago district will determine which elevens will be privileged to swing on to the straightaway in the races for the the three league titles—city, suburban, and Catholic. The battles, of which there are seventeen, will attract crowds varying in size from a few hundred to 12,000, the last named host being scheduled to assemble at White Sox park to witness Tilden tackle Bowen.

The fans also will gather in large numbers at White City park, when Hyde Park and Englewood, always a tense rivals, meet in an important game. Harrison and Lindblom battle at Normal Park, with Lindblom favored to win and place itself in the running for the sectional honors.

North Side Homecoming.

Homecomers to both schools will be present at Logan Square park when Lane and Lake View meet in the future game of the north section. Lane, undefeated to date, is looked upon as a handy winner. In B division of the City league Marshall and Waller are down for a tough battle at Justin park.

Proviso, with four victories and one defeat recorded to date, meets Evanston in the telltale game among the suburban schools, although Oak Park and Deerfield will provide some interesting activity at Highland Park. Evanston faces its toughest test of the season.

Five Parochial Tussles.

Five Catholic league battles are scheduled, of which the most important is the Loyola-St. Rita affair on St. Rita's field. If victorious today Chuck McGuire's boys will be well on the way toward the title.

Chicago Latin school, undefeated in its four starts, meets Pullman Tech this morning at Cubs park in an important game for both schools.

U. HIGH, 0; FRANCIS PARKER, 0.

A scoreless tie was University High's verdict yesterday when the Francis Parker boys tackled her on her home ground. U. High made eight first downs to Parker's three.

U. HIGH [0].		FRANCIS PARKER [0].
R. E.	Stouffer	Fishel
R. T.	Lewes	Orth
R. G.	Barbee	Habemayer
C.	Hadall	Button
L. G.	Stokes, Irvine	Oshaw wsky
L. T.	Allen	Brennan
L. E.	Morrowdale	Cook
Q. B.	Wiles	Stevens
R. H.	Snider	W. Folsman
L. H.	Alford, O'Hara	J. Holsman
F. B.	Proudfoot	Rasmusun

HARVARD SCHOOL ON TOP, 7-0.

Harvard prep school triumphed over Lindblom yearlings yesterday, 7 to 0, at Washington park, through sportsmanship on the part of Left End J. Durkin of the Lindblom gridders, who admitted that he dropped a forward pass, although the referee had not seen the oval fall, due to darkness. Harvard almost scored another tally when on the one foot line, but was penalized. Praland scored the winning touchdown. J. Durkin and Kiser did yeoman service for Lindblom. Lineup:

HARVARD [7].		LINDBLOM [0].
R. E.	Foster	Durkin
R. T.	Meyer	Marvel
R. G.	Labarthe	Gourglions
C.	Lowenthal	Barry
L. G.	Howard	Hedeen
L. T.	Howland	Rego
L. E.	Kirchheimer	Veagie
Q. B.	Hirsch	Maher
R. H.	Parland	Hisler
L. H.	Spiegal	Shannon
F. B.	Magner	David

Touchdown—Howland. Kick after touchdown—Parland. Referee—Myers. Umpire—Bowland.

MARSHALL FIELD & COMPANY
The STORE for MEN
A Separate Store in a Separate Building

Go Chicago!
Osky-Wow-Wow!!

Hear the
Chicago-Illinois Game
BY RADIO
on the Fifth Floor of
The STORE for MEN

Zenith Receiving Sets Used

Price Speaks from the Regal Platform

One high Standard of Quality, one small Profit and one low Price, "Six Sixty," for every shoe in all Regal stores from Coast to Coast, simplifies Making and Selling, and makes it possible for us to share with you the savings and give you the greatest value in U. S. A. for "Six Sixty."

One Quality, One Price, One Profit

"Six Sixty" $6.60 ALL ONE PRICE

Devon Last
Plump, Pliable,
Rich Chestnut Brown
Calf. The style feature is
Stitching instead of Perforations.

From Maker to Wearer

Mail Order Dept. 125 Summer St., Boston, Mass.

From Coast to Coast

REGAL SHOES

Regal Factories, Whitman, Mass. Stores in All Principal Cities

3 CONVENIENT LOOP STORES
43 S. Wabash Ave. (Men and Women)
119 S. Dearborn St. (Men Exclusively)
39 N. Dearborn St. (Men Exclusively)

UPTOWN STORE
4718 Sheridan Road (Men and Women)

ENGLEWOOD STORE
6208 Halsted St. (Men, Women and Children)

EN-BOWEN, E-LAKE VIEW AW THE PREPS

EP GAMES TODAY

CITY LEAGUE.
s. Tilden, White Sox park.
d vs. Hyde Park, White City.
vs. Lindblom, Normal Park.
Austin, Oak Park field.
Lake View, Logan Square park.
s. Crane, Pyott park, 10.
at Morgan Park.
s. Marshall, Justin park.

SUBURBAN LEAGUE.
al Evanston.
k at Deerfield.
al La Grange.
t New Trier.

CATHOLIC LEAGUE.
d St. Rita.
alle at De Paul.
tine at St. Cyril.
p vs. St. Mel, Pyott park, 2.
ick vs. Joliet, Cermak park, 2:30.

MISCELLANEOUS GAMES.
ne at Morgan Park academy.
line fights at Morgan Park academy.

WALLACE ABBEY.

's high school games in the district will determine which will be privileged to swing on to ghtaway in the races for the e league titles—city, suburban, holic. The battles, of which seventeen, will attract crowds in size from a few hundred to e last named host being sched. assemble at White Sox park to Tilden tackle Bowen.

ans also will gather in large at White City park, where rk and Englewood, always in- vals, meet in an important Harrison and Lindblom battle al Park, with Lindblom fa- vin and place itself in the for the sectional honors.

orth Side Homecoming.

omers to both schools will be at Logan Square park when d Lake View meet in the fea- e of the north section. Lane, ed to date, is looked upon as a inner. In B division of the ue Marshall and Waller are a tough battle at Justin park. , with four victories and one corded to date, meets Evans- telltale game among the sub- hools, although Oak Park and will provide some interesting at Highland Park. Evanston toughest test of the season.

ive Parochial Tussles.

Catholic league battles are d, of which the most important oyola-St. Rita affair on St. ld. If victorious today Chuck s boys will be well on the way e title.

o Latin school, undefeated in starts, meets Pullman Tech ing at Cubs park in an impor- e for both schools.

, 0; FRANCIS PARKER, 0.

ss tie was University High's ver- day when the Francis Parker press r on her home ground. U. High first downs to Parker's three.

SH (10).		FRAN. PARKER (0).	
....	Stouffer	Fishel	....
....	Lewes	Orth	L. G.
....	Barbee	Habemayer	L. G.
....	Hadsall	Button	C.
.....	Irvine	Osheweky	R. G.
....	Allen	Brennan	R. T.
Morrowdale		Cook	R. E.
....	Wiles	Stevens	Q. B.
....	Snider	W. Holeman	L. H.
ard.	O'Hara	J. Holeman	R. H.
....	Proudfoot	Rasmussun	F. B.

RD SCHOOL ON TOP, 7-0.

prep school triumphed over Lind- ings yesterday, 7 to 0, at Wash- t, through sportsmanship on the t End J. Durkin of the Lindblom o he admitted that he dropped a s, although the referee had not al fall, due to darkness. Harvard ed another tally when on the one t was penalized. Fraland scored touchdown. Durkin and Kisler service for Lindblom.

RD [7].	LINDBLOM [0].	
Foster	Durkin	L. E.
Meyer	Marvel	L. T.
Labarbe	Gourylions	L. G.
Lowenthal	Barry	C.
Howard	Hedeen	R. G.
Howland	Rego	R. T.
Archheimer	Veagie	R. E.
Hirsch	Maher	Q. B.
Farland	Kisler	L. H.
Spieral	Shannon	R. H.
Magner	David	F. B.

n—Howland. Kick after touch- nd. Referee—Myers. Umpire—

tform
Quality,
low Price,
n all Regal
, simplifies
makes it
with you
the great-
Six Sixty."
One Profit
560
ALL ONE PRICE
LITY
PLATFORM
Mail Order Dept. 125 Summer St., Boston, Mass.
t to Coast
DES
pal Cities
ORE
n and Women)
TORE
n and Children)

RACE OF AGES WHEN ZEV MEETS MY OWN TODAY

LATONIA RACE FACTS

CINCINNATI, O., Nov. 2.—(By the Associated Press.)—Salient facts concerning the Latonia Championship stakes, in which Zev and My Own, together with three other starters, will meet tomorrow:

PLACE—Latonia race track, Latonia, Ky.
TIME—3:30 p. m. central standard time.
DISTANCE—One and three-quarters miles.
WEIGHT—126 pounds.
PURSE—$50,000 to the winner in addition to a gold cup.

CONTESTANTS—ZEV, by The Finn-Miss Kearney, owned by Harry F. Sinclair; trainer, Sam Hildreth; jocker, Earl Sande.

MY OWN, by King James-Bettie Landon, owned by Admiral Cary T. Grayson; trainers, T. J. Rowles and W. P. Burch; jockey, T. J. Rowles, Clarence Kummer, or Earl Pool.

IN MEMORIAM, by Mexico-Enchantress II, owned by Carl Wiedemann; trainer, G. J. Gilmore; jockey, Mack Garner.

RIALTO, by Chicle and Matinee, owned by Dr. Payne Whitney; trainer, James Rowe Jr.; jockey, Frank Coltletti.

TAYLOR RAY, by Faux Col-Emma Star; owned by C. W. Hay; trainer, C. W. Hay; jockey, Larry McDermott.

Latonia (Race Track), Ky., Nov. 2.—(Special.)—The starters in tomorrow's $50,000 Latonia Championship stakes, their post positions and early betting odds follow:

	Probable odds.
Name, jockey, owner—	
1—Rialto [M. Garner], Wiedemann	10 to 1
2—Zev [Earl], Sinclair	7 to 10
3—Exile [Coltletti], Mrs. Whitney	15 to 1
4—My Own [McLane or Kummer], Grayson	2 to 1
5—Exile Boy [McDermott], Bay	150 to 1

BY FRENCH LANE.

(Pictures on back page.)

Latonia, Ky., Nov. 2.—[Special.]—Another horse race of the ages comes to old Kentucky tomorrow.

It is the fifth annual running of the Latonia championship stakes which at last offers the clash between Champion Zev and his greatest rival, My Own. Two other contenders and a possible third will start and to the winner goes a cash prize of $50,000 and a gold cup.

A millionaire oil king and an admiral of the United States navy here will settle the horseflesh supremacy of America and Great Britain.

Greatest in History.

No wonder Kentucky is looking forward to it as its greatest horse race, and the nation knows the Blue Grass country has been the scene of famous turf contests in years that are now history.

Tonight, on the eve of the struggle, the names of Zev and My Own are on the tongues of thousands gathered from every corner of the country in Cincinnati and the nearby Kentucky towns for the running of tomorrow's championship.

Standing out in the throngs is the happy, confident smile of Admiral Cary T. Grayson and it speaks for itself in showing that at least one man in America feels in his heart tonight that Zev will fall in defeat before the end of another day.

Zev Well Liked.

While Admiral Grayson's smile brings cheer to the many well wishers of My Own, Zev backers are everywhere in the crowds tonight.

It required only the arrival of the famous son of The Finn and Miss Kearney to touch off the shouts of his hordes of backers. The handicappers doubt if Harry F. Sinclair's colt will be better than 7 to 10 when the bet is put through the mutuel machines tomorrow.

Zev's return to Kentucky this morning was made the occasion for a noisy demonstration of welcome and it required a squad of fourteen policemen to keep the crowd back and clear a path for the great horse when he was led down out of his private car.

Trainer Sam Hildreth and Jockey Earl Sande, who had arrived in advance, were at the train and took command of the unloading ceremonies. Sande later accepted two mounts on the daily card at Latonia and was roundly cheered when he made his first appearance in colors.

First Visit Since May.

It was Zev's first trip back to Kentucky since he scored his first big triumph in the Kentucky Derby last May. Since that victory he has never tasted defeat, going on and on to greater things until on Oct. 20 came the high spot in his brilliant career when he defeated Papyrus, the champion of England, by four lengths at Belmont Park in New York.

Zev did not work out today except for a walk about the stable paths. But he looked fit and appears to be a more powerful horse than he was at the time he won the Derby.

My Own did not put in such an idle day, being brought on the track between the first and second races this afternoon to work a mile and an eighth in a manner that was entirely satisfactory to his trainer, W. P. Burch, and to Admiral Grayson, who viewed the trial from an advantageous spot at the head of the stretch.

My Own in Workout.

The plater Scotch Broom, with a four length lead at the break, made the early pace. In the early going My Own was asked to step out, but eased up toward the finish and at no time was he called upon to give all he had. He was at the quarter in :25 flat, at the half in :48 3-5, finishing out in front of his working partner at this point and had six furlongs behind him in 1:13 3-5. Trainer Burch signaled Jockey McLane to ease up then and the clockers caught him for the mile in 1:49 2-5. At nine furlongs he was caught in 1:56 and was only galloping.

The clockers were agreed that My Own is ready and with a fast track existing tomorrow there will be no excuse to offer. If he fails to defeat Zev it will be because Zev is the right-ful owner to all the many crowns now in his possession.

Despite announcement earlier in the afternoon, that the apprentice boy, S. McLane, would ride My Own, it was learned tonight that Admiral Grayson is undecided on the choice of his jockey. He was said to have four boys under consideration, one of them, Clarence Kummer, who had been expected all along to have the mount, and the other Earl Pool, who has made his reputation in Kentucky, and would have a host of followers. McLane still is a possibility.

Two Others to Start.

In Memoriam and Rialto will start, and that statement alone covers any interest the public is giving them in tomorrow's race. C. W. Hay at the last minute named his Taylor Hay, but no one in Kentucky expects to see him start unless there is a withdrawal from the ranks of the other four, which would make it possible for him to win $1,000 for finishing fourth.

A throng of 50,000 is expected to pack and jam almost every point of advantage within the enclosure of the Latonia track tomorrow. Thousands were arriving today and tonight, delegations from the east seeming to outnumber those from the west and middle west.

Owner Sinclair will arrive with a party from New York early tomorrow morning, while another train from the east will pull close to a dozen private cars, bringing society, some of official Washington, and much of the elite racing colony of New York, Maryland, and Washington, D. C.

Hundreds of Chicagoans had arrived today and a special train will pull in tomorrow morning over the Pennsylvania lines. Other specials are coming from Louisville, Lexington, and Cleveland. Most of official Kentucky will view the race from the clubhouse boxes, while former Gov. Cox of Ohio will be here to present the cup to the winning owner.

Heavily armed guards are patrolling the stables of Zev and My Own tonight.

ZEV IS AIDED BY SANDE'S WINS ON RIVAL, MY OWN

New York, Nov. 2.—Earl Sande's intimate knowledge of the moods and whims and racing ability of My Own will serve as an advantage to Zev when the prize three year olds meet in the Latonia championship tomorrow, race track enthusiasts declared today.

They asserted there has been no instance in racing history in which a jockey so thoroughly knew the capabilities of his own mount and the chief rival of that mount, for Sande, in the course of the 1923 racing season, has had a leg up on Admiral Grayson's My Own in six victories and has handled Zev in ten of his feature contests.

PAPYRUS SOLD; PRICE WITHHELD

LONDON, England, Nov. 2.—Papyrus, winner of the English Derby, and recently defeated by Zev at Belmont park, has been sold by his owner, Ben Irish, according to the Morning Post. Mr. Irish, the paper adds, declines to divulge the price or the buyer for the present, but says he is satisfied and that the horse will not leave England but will remain in the hands of his present trainer, Basil Jarvis. The 3 year old is said to be none the worse for his American adventure.

ZEV'S EARLY SPEED, TIMED AS FASTEST IN FIELD, MAY WIN RACE

LATONIA, Ky., Nov. 2.—(Special.)—That Zev should be the early pacemaker in tomorrow's Latonia Championship stakes is clearly shown by the best fractional time of the four leading contenders in their important engagements. It is as follows:

ZEV—Quarter, :23; half, :47; three-quarters, 1:13; mile, 1:37 2-5; mile and quarter, 2:03 2-5; mile and half, 2:30 3-5.

MY OWN—Quarter, :23 1-5; half, :47 3-5; three-quarters, 1:13; mile, 1:38 1-5; mile and quarter, 2:02 2-5; mile and half, 2:32 1-5; mile and three-quarters, 2:57 1-5.

RIALTO—Quarter, :23 1-5; half, :47 2-5; three-quarters, 1:12 2-5; mile, 1:37 3-5; mile and quarter, 2:04.

IN MEMORIAM—Quarter, :24 1-5; half, :48 1-5; three-quarters, 1:12 4-5; mile, 1:38 1-5; mile and quarter, 2:04 1-5; mile and half, 2:32 2-5; mile and three-quarters, 2:57 3-5.

My Own is the only one of the four which has gone over a distance of one and three-quarter miles.

Thinned and Nervous Field Starts Windup of Bike Jams

With Ernest [Hy] Kockler and Carl Stockholm, the Chicago team, retaining their lead throughout many miles of jamming and sprinting last night, the six day bicycle race which has been in progress all week at the Coliseum will draw to a close today. The race has been one of the most successful ever staged in Chicago and has drawn capacity crowds each day.

The race will wind up at 11 o'clock tonight, and the final hour of the long grind will see a sprint every mile. During the week the sprints were two miles long and the first four finishers were rewarded with 6, 4, 3, and 1 points. At the sprints yesterday 12 points were awarded the first place man, while in the final hour of the race the winner in each sprint will be given 72 points. Other points will remain the same, 4, 2, and 1.

Final Hour Means Bitter Riding.

Teams which are one lap ahead when the final hour of sprinting starts will fight it out for first place in each dash, as they are considered as being ahead in the bike race and are either first, second, or third in each sprint, regardless of how the rest of the field finishes.

At midnight the teams, Kockler and Stockholm, Brocco and Coburn, and Lawrence and Kopsky were tied in the mileage, having covered 2,077 miles 4 laps. This trio of teams was one lap ahead of McNamara and Horan, Moeskops and Van Kempen, and Grenda and McBeath. Stockholm and Kockler led the leading teams in points scored in the sprints, having garnered 202 points. Brocco and Coburn had 65 points, while Lawrence and Kopsky owned 38.

Jams Are Started and Nipped.

Despite the long, tiresome grind, the riders seem to be in good shape. There were several attempts last night on the part of the trailing teams to gain on the leaders, but each time the jamming riders were overhauled.

The Holland team of Moeskops and Van Kempen led the field in points scored during the night's sprints, gaining 31 markers. The Netherlanders placed first in four sprints.

The team of Caesar De Baets and Harry Kaiser was forced out of the running early yesterday morning when in the worst spill of the race De Baets locked wheels with Kockler and then broke and crashed into the rail at the top of the track on the last turn. De Baets suffered a broken shoulder and collar bone, and as Kaiser was unable to get another partner inside of four hours the team was declared officially out of the race. De Baets was sent to a hospital, where he was reported as resting easily.

Two More Hurt in Tumble.

Just before 9 o'clock, during a fast spell of riding, Ali Nefatti, Sengalese, who was leading the pack, spilled on the first turn, his bike buckling up under him, and Grenda went down on top of him. Both riders were carried to their bunks and given first aid by Trainer Neville, and after fifteen minutes' rest, resumed their grinding around the oval, much bruised and scratched.

School children will be admitted free all afternoon, but will be required to leave the arena at 6 o'clock. Wounded veterans from the Speedway hospital also will be guests of the management during the afternoon.

BIKE RACE STANDING

AT MIDNIGHT—123D HOUR.

	Miles.	Laps.	Pnts.
Kockler-Stockholm	2,077	4	202
Brocco-Coburn	2,077	4	65
Lawrence-Kopsky	2,077	4	38
McNamara-Horan	2,077	3	425
Moeskops-Van Kempen	2,077	3	341
Grenda-McBeath	2,077	3	199
Hanley-Madden	2,077	2	530
Duelevek-Buckman	2,077	2	74
De Waffe-Steinbrenner	2,077	1	205
Lonati-Patrick	2,077	1	37
Charles-Nefatti	2,077	0	58

The Old Copyreader

"Many a story is hopelessly written, but the story of life is hopelessly rotten."

SITTIN' PRETTY.

When William Butler Yeats, by some,
Himself included, called a bard
Out right, came blitherward to drum
Up custom in the past, no hard
Example did he set; he 'lowed
A group select would be enough;
That he would be content and proud
If twelve in all fell for his stuff.

A couple millions, more or less,
At home, abroad, on land and sea,
Have quite access to the press
That prints my so-called poetry;
If feats, with all his fame and claim
Is satisfied so few to count,
I ought to be—and in that same
I'm sure I feel at least a dozen.

GUY LEE.

GRADS TO GET DETAILS OF BIG GAMES IN LOOP

Local alumni of Dartmouth and Cornell and members of the Texas A. & M. club will be able to get play by play details of their institutions' games this afternoon, while details of the Chicago-Illinois contest will be broadcast by radio. The Cornell and Dartmouth grads will congregate at the Hamilton club and the Texas alumni at the Great Northern hotel.

Marshall Field & Co. has made arrangements to furnish fans with the Illinois-Chicago game by radio on the fifth floor in the store for men.

Beta Theta Pi frathouse, 1366 North Dearborn, will receive radio reports of the Maroon-Illini tilt also.

National League Called to Meet Here on Dec. 11

New York, Nov. 2.—The annual meeting of the National league will be held at Chicago, probably on Dec. 11, President John A. Heydler announced tonight.

COAST 11 OFFERS "ANYTHING" FOR SHOT AT N. DAME

San Francisco, Cal., Nov. 2.—The Olympic club football team of San Francisco is so anxious to meet the Notre Dame university team that the local outfit will give the easterners "anything they ask," "Babe" Hollingberry, the club's football commissioner, said today.

The statement was prompted by a telegram from Coach Knute Rockne of the eastern eleven asking the club to "make us a definite proposition."

"Notre Dame is endeavoring to raise $1,000,000 for an endowment fund," Hollingberry said. "The Olympic club is willing to turn over the receipts of the game here to the fund. We want Notre Dame and will do anything within reason to have them play in San Francisco."

HUESTON COPS IN 2 POCKET GAMES

Omaha, Neb., Nov. 2.—[Special.]—Tommy Hueston of Chicago defeated J. B. Barber, local contender, in both national pocket billiard matches here today, 100-76 in 56 innings and 100-90 in 29. Hueston's night high run of 32 was best of the day. He had 16 this afternoon. Barber ran 15 this afternoon and 18 tonight.

Weston and Maturo Divide.

Brooklyn, N. Y., Nov. 2.—[Special.]—Charles [Cowboy] Weston of Lorain, O., and James Maturo of this city broke even in today's pocket billiard league matches, the Ohioan being victor in the afternoon, 100 to 96, in 34 innings, and losing tonight, 100 to 54, in twelve. Maturo had high run each time, 24 in the first match and 39 in the second.

VALPARAISO, 110; LEWIS, 0.

Valparaiso, Ind., Nov. 2.—[Special.]—This was Brown day and homecoming for Valparaiso university. Part of the celebration was the football defeat of Lewis institute, 110 to 0.

In Motordom

by J. L. JENKINS

LAKE COUNTY is preparing to go into the long, dreary winter with the best equipment in the way of improved roads since the days of Indian occupation. Among the latest and most appreciated improvements reported by the county highway department is the completion of concrete pavement on the Milwaukee avenue road all the way through Libertyville to a point two miles north and two miles west of the town. Next year the pavement will be pushed north through the edge of Grays Lake to connect at Rollins with the new pavement on route 21, leading north to Antioch to the Wisconsin line, except for a detour around underpass work just north of Lake Villa. The Lake Bluff-Libertyville road is completed from the Green Bay road west through Rondout. Grading is going forward on the newly located stretch into Libertyville.

Apropos the agitation for the widening of Sheridan road from Byron street north to Foster avenue, officers of the Chicago Motor club yesterday suggested to Lincoln park commissioners that immediate improvement might be made in the traffic situation by creating one way traffic lanes between North avenue and the Lakeside place intersection of the drive. They would route all northbound traffic from North avenue in the center and outer drive, then north over the extension to Irving Park boulevard, thence west to Clarendon avenue and north, coming into Sheridan road at Lakeside. They would keep southbound traffic to the right at Diversey to use Dearborn, State, or Astor streets past the congested part of the drive.

CURLEY RESIGNS AS RING MATCHMAKER

Maurie Waxman, secretary of George Oswego, East Chicago fight promoter, last night sent out the following letter "to the gentlemen of the press":

"Recent unsavory occurrences at the Oswego arena, East Chicago, Ind., especially the near rioting that occurred as a result of the sudden ending of the Frankie Schaeffer-George Butch contest last Monday night, culminated in the resignation of Dick Curley as matchmaker of the club.

Received Better Offer.

"Curley today handed in his resignation to George Oswego, owner of the East Chicago auditorium, as matchmaker of the boxing club. Curley gave as his reason the fact that he has just received a tempting offer from Roy Green, a Boston promoter, to act as his matchmaker. The terms, declared Curley, are satisfactory to him and he has therefore decided to accept.

"This means that hereafter George Oswego himself will be responsible for all matches made at the club and that Curley will in no way, directly or indirectly, be connected with the club.

To Ban Suspected Boxers.

"Oswego is weighing the past performances of the boxers who have appeared at the club this season and those whose bouts ended in suspicious or unsatisfactory manner will be banned.

"However, the boxers who have made good in recent bouts will be brought back from time to time with opponents of like caliber so that only the highest class bouts will be presented.

"Twelve years' connection with the boxing game in East Chicago and never once a complaint or suspicion is the record made by George Oswego as matchmaker and owner of the club."

MUDGE CAPTURES EASTERN GOLFING CUP AT HOLE 40

Princeton, N. J., Nov. 20.—[Special.]—In the longest tournament golf match ever held here Burton Mudge Jr. of Chicago today won the annual fall tournament at the Springdale Golf club and was awarded the President's cup.

He defeated Robert McDougal, also of Chicago, on the 40th hole of the final round of the tournament, which has been in progress all week.

Mudge is a junior and one of the leading golfers in the university. He was a member of Princeton's championship team for the past two years and was captain of the freshman team.

JACK RENAULT KNOCKS OUT FLOYD JOHNSON

TRIBUNE DECISIONS

Decisions of The Tribune boxing representatives are:

At New York—Jack Renault stopped Floyd Johnson [15]. George Godfrey knocked out Bill Tate [7]. Ed Keeley beat Dan Bright [4]. Billy Shade beat Jack Burke [8].

At Kalamazoo, Mich.—Jack McDonald knocked out Sailor Gagnon [3]; Billy Freas knocked out Young Sharkey [4]; Nelson Gunderson and Eddie Slade, draw [10].

At Boston—George Ward beat Eddie Shevlin [12].

At Jackson, Mich.—Kid Buck beat Al Dundee [10].

At Philadelphia—Ritz Walters beat Al Verbecken [8]; Joe Kocas knocked out Young Mayo [5]; Wilbur Cohen beat Joe Williams [8]; Johnny Mosely beat Leo Patterson [8].

At Toronto—Benny Gould beat Curley Wilsham [10].

New York, Nov. 2.—Jack Renault, rugged Canadian heavyweight, battered Floyd Johnson, Iowa battler, into defeat tonight in the fifteenth and last round of a furious, spectacular fight in Madison Square Garden.

Renault scored a technical knockout when Johnson's seconds tossed a towel into the ring after the Iowan had gone down twice in the final round under the Canadian's battering attack. But Johnson, though helpless and bleeding from gashes about the head, was on his feet when the end came, staggering back by instinct to the fray he had lost only after one of the most courageous ring exhibitions ever witnessed in the historic garden arena.

Johnson Is Game.

The finish came with but thirty-one seconds of the final round left and after Johnson, by sheer grit, had managed to weather a terrific bombardment for the last seven rounds. The young Iowan was on the verge of a knockout in both the ninth and tenth rounds, groggy under Renault's cool, merciless attack, but just when it seemed he was about to go down, he rallied spectacularly and actually fought Renault off his feet with determined, if futile, rushes in the eleventh, twelfth, and thirteenth rounds.

Renault, jarred but apparently unhurt by the flurry of his rival's blows, kept a steady stream of blood flowing from deep gashes under Johnson's left eye, his nose, lips, and chin.

Canadian Gets Busy.

The Canadian unleashed a slashing drive in the fourteenth, sending Johnson about the ring under a fusillade of ripping hooks and uppercuts to the head and body. Somehow Johnson managed to weather the storm, and in the fifteenth he tried gamely to rally. But his punches bounded off Renault harmlessly and he soon was helpless under another withering attack. Only the instinct of a fighting heart kept Johnson on his feet under the bombardment.

Sent back by a half shove, a half hook to the chin, Johnson seemed to wilt as he went to the floor for the first count. An easy target as he arose, he was sent sprawling down again, only to regain his footing and totter toward Renault as the towel ended the fray and the westerner's championship aspirations.

Johnson weighed 196, while Renault was a half pound heavier.

NOTES OF THE CUE ROOMS.

Augie Kieckhefer bested Lopez [551] in sixty-four innings, 60 to 46, last night in a three cushion city league billiard game at the Madison-Kedzie Arcade. Both had high runs of five.

With a high run of nine, Kenney defeated Le Gros [150], 50 to 24, in fifty-four frames at Kieckhefer's. The loser's high string was six.

[illegible] lost a 44 to 41 game to Carlin [illegible]'s room, the winner having a high run of five and the loser one less. The match went seventy-one innings.

At the Rainbow No. 2, Lookabaugh disposed of Slade [45], 55 to 53, in 72 frames. Lookabaugh's high run was four and Slade's three.

In a house tourney three cushion billiard match at Bensinger's Wabash room, Reho beat Boleman, 50 to 42, in 102 sessions.

Woods and Waters

by BOB BECKER

THE QUESTION BOX.

BENTON HARBOR, Mich.—[To the Editor.]—Last year you published most interesting and satisfactory recipes for cooking rabbits, coots, and other game, but forgot to mention venison. Now that hunters will soon be ringing back pioneer deer with spreading antlers, I am at a loss as to how to develop tender meat from a mature buck. Won't you please tell how to cook venison so it will be "delectable"?

MRS. NIMROD (R. C. E.).

ANSWER—There are two ways in which you may cook venison that is not as tender as it might be. Braising is one, and the other we will tell you about later.

You doubtless are familiar with the braising process. It is without doubt the best way to cook, say, a venison shoulder. Put the meat in a good sized pot with about two inches of hot water in the bottom. Cut up some bacon in small pieces, but if so bacon is to be had, pork will do. Then chop fine an onion or two, and add for seasoning.

Put a cover on the pot and cook fifteen or twenty minutes to the pound and don't be afraid of cooking it too long, although you want to see that the pot doesn't get dry. About twenty minutes before the meat is done, add salt and pepper.

We are fond of hot sauces, celery flavoring and other "tasters," so we use celery salt and garlic salt for such a dish as this. By all means, make gravy, as we have always found it delicious. Garnish with parsley and serve with some kind of jelly. O boy, lead us to it!

M'GILL FASTENS LINOW TO MAT IN 15 MINUTES

Using a hook scissors on the head, Pat McGill easily pinned John Linow in 15:16 last night in the feature match of the Star and Garter wrestling show. The Irishman had the better of the milling, having his opponent in a number of precarious situations. In the other half of the bill Joe Parelli took George Peters' number in 20:14. He topped his adversary with three successive flying mare holds.

PARELLI PUT ON KRONE MAT CARD

Joe Parelli, Italian middleweight, has been signed for a match in the all star wrestling show to be staged at the Ashland Boulevard auditorium next Tuesday night.

Promoter "Doc" Krone yesterday announced signing Parelli to meet Gus Hanson of Milwaukee in one of the feature events of the card, which also brings together Johnny Meyers, middleweight champion, and Joe Turner of Washington, D. C., American 158 pound champion, and Jack Reynolds, welterweight titleholder, against Ollie Olson of New Orleans, in addition to two other matches.

Practically every prominent class in the mat sport will be represented on one program at Shoenhofen hall Tuesday night in finish and time limit matches. Starting with the smallest boys, the welter division, Adam Weismuller will meet Pete Zbyszko. In the middleweight division Bennie Reuben will tackle Toney Kozakelwics, while Nic Gotch and Pat McGill will make up the heavyweight team.

JAKE SCHAEFER ERASES ANOTHER BALK LINE RIVAL

BALKLINE STANDING

New York, Nov. 2.—The standing to date in the world's 18.2 balkline billiard championship follows:

	W.	L.	High run.	Grand average.	Best average.
Schaefer	3	0	169	77 13-55	43 5-13
Hoppe	2	1	170	51 54-99	33 5-14
Cochran	1	1	146	39 52-55	39
Hagenlacher	2	2	157	19 99-99	22 18-22
Horemans	1	2	241	23 83-99	39
Conti	0	4	136	15 25-99	20 18-22

New York, Nov. 2.—[Special.]—Jake Schaefer continued unbeaten in the international 18-2 balk line billiard championship tournament here today by defeating Erich Hagenlacher, German champion, 500 to 173, in a night match which, despite its one sidedness in points, provided a brilliant display by the loser. The match went twelve innings, giving Schaefer a new high game average of 41 5-12 for the series.

In the afternoon match Edouard Horemans of Belgium won from Roger Conti of France, 500 to 175, in a contest of sustained suspense and much thrill.

Schaefer made a showing which many think bodes ill for the remaining chances of Willie Hoppe to retain his championship when this pair meets. Jake stroked easily and quickly, and five of his twelve innings were productive of runs above 50.

Blank in Only Two Innings.

He was scoreless only twice, starting by reeling off a 12, and coming back in the second bracket with 22. A blank third inning and only one billiard in the fourth, then were succeeded by consecutive strings of 55, 104, 51, 28, 16, and 6.

Hagenlacher made a brave showing. In fact, his fine performances throughout the week were never much better, for he had an unbeatable Schaefer to cope with. The son of the old "wizard" left the balls widely separated every time he missed, and the consequence was that Hagenlacher was trying for three cushion billiards and difficult two rail shots much of the time.

The fact that the young German is in a state of impaired health which will send him to a surgeon's operating table at the end of the tourney has won him acclaim for his gallant and determined bid for laurels.

Schaefer vs. Cochran Tonight.

Three matches are scheduled for today, two being in the afternoon: Hagenlacher vs. Horemans and Hoppe vs. Conti. Schaefer will meet Cochran tomorrow night. The latter is the only player to defeat Hoppe so far. Score of the Schaefer-Hagenlacher feature match:

SCHAEFER — 10 82 0 1 85 104 91 28 16 6 0 68—500. Average, 41 5-12; high run, 104.

HAGENLACHER — 0 25 0 0 0 0 168 31 0 7 4 2 1—173. Average, 14 5-12; high run, 103. Time, 2:23.

Horemans' victory this afternoon leaves Conti without a win in the tournament. The Belgian won in twenty-four innings. Conti started with a pocket cue and miscued three times before the sixth inning, during which he took a new stick and reduced the lead of Horemans to 143-130. At the nineteenth the Belgian still led, 345-342, but Conti gathered the ivories for a run of 126 in the twentieth. Horemans came right back with 112, and they dingdonged it out to the finish. Score:

HOREMANS — 10 7 25 10 64 26 53 0 4 73 1 2 3 0 2 27 0 60 1 1 112 0 1 38—500. Average, 29 29-34; high run, 112.

CONTI — 13 30 0 1 18 39 0 3 2 1 48 42 60 53 0 0 2 2 4 126 0 0 1 —475. Average, 29 15-33; high run, 126.

Light a Harvester

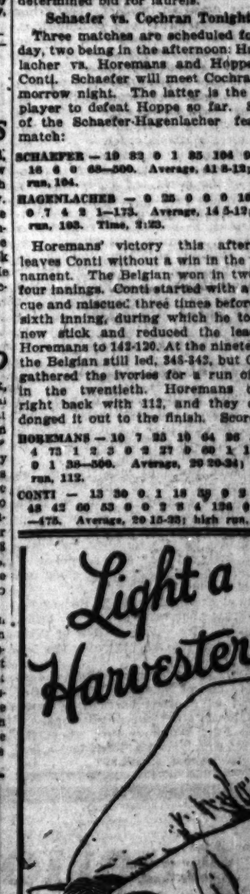

the shaving primer

Look at the laz-y man. He lies in bed ten minutes long-er than pa-pa. Pa-pa shaves with lath-er. The laz-y man shaves with Bar-ba-sol.

No brush
No lather
No rub-in

Merely wash the face in hot or cold water, spread Barbasol over your wet beard, and shave.

Barbasol not only softens the beard but holds each hair erect for a smooth, clean razor stroke.

Money back if Barbasol doesn't give you the best shave you ever had.

At all druggists; in tubes, 35 and 65c.

Barbasol

Send this advertisement and ten cents to The Barbasol Company, Indianapolis for a generous trial tube.

Perfecto 2 for 25c

The Harvester Cigar is made by Consolidated Cigar Corporation New York

Distributed by Clarence Hirschhorn & Co. 217-219 W. Randolph St. Telephone Franklin 5070 Chicago, Ill.

SMITTY—A SQUEEZE PLAY

CALLES REVEALS HIS PROGRAM FOR FUTURE MEXICO

Pay for Seized Land, Amity with Outside Nations

BY FREDERICK WRIGHT.

[Chicago Tribune Foreign News Service.]
[Copyright: 1923: By The Chicago Tribune.]

Mexico City, Nov. 2.—Gen. Plutarco Elias Calles, the leading candidate for the presidency, in a signed statement to THE TRIBUNE today defined his position on labor and capital, the agrarian question and international relations.

Gen. Calles states that his position and utterances on international relations have been "maliciously falsified" and that he wishes to be on friendly relations with all peoples.

He also said that the agreement with the United States and bankers would receive his decided support.

Here Is Statement.

"My attitude in favor of labor is well known," Gen. Calles' statement says, "still I must once again declare with absolute frankness that I am of the labor party and that I will sustain without hesitancy the rights of the workers, which are specified in article 123 of the constitution. I desire that the workers shall be compensated in such for mthat the compensated in such form that the comwhich the workers deliver in energy.

"I consider it just that the worker shall obtain sufficiency in order to have better food, in order to educate his children, and in order to give a certain amount of well being and comfort to his family. I consider also that the capitalist should take the workers into consideration, for labor is a most principal factor in production, but I must also say that if I am a friend of the workers it is within the law and with the law, and for this reason I desire that all the rights of the capitalists shall be respected as they are found specified in our laws.

For Land Distribution.

"I believe and maintain that the agrarian movement responds to a national necessity. In this thought I believe that we must continue developing the agrarian action, bestowing public lands on village communities. For any one that knows the republic knows that miserable state in which many of its inhabitants live.

"I desire a piece of land for the peasants, and the owners of the large estates from which such a piece is taken will be indemnified by the nation, as our law is order.

"I desire that my country shall be in contact with the rest of the nations of the world and desire that my country shall cultivate the best relations with all peoples, but these relations must be based upon foundations of equity, morality and mutual respect without accepting impositions of stronger peoples and without trying to impose themselves on weaker ones."

COPS PRESENT TWO-WAY LOGIC FOR PAY BOOST

One for Wet, Other for Dry Aldermen.

BY OSCAR HEWITT.

Policemen and firemen of Chicago are looking for a boost in pay in the next appropriation bill, and they have made an impression with several aldermen. Four lines of argument are being used according to aldermen interviewed.

To an alderman who strongly indorses Mayor Dever's policy of enforcing the liquor laws, it was argued that the police in carrying out this policy have created more respect for the law than anything else since the war.

To an alderman who favors light wines and beer, it has been suggested that the police by carrying out this policy have created more sentiment for the repeal of the eighteenth amendment than could be done in any other way.

Then, High Pay in Trades.

To a third alderman has been cited the case of the New York policeman who is reported to have resigned to resume his old trade as plasterer. At $25 a day for 200 days a year a plasterer would earn $5,000 a year and still have five months of the year for rest and recreation. That is two and a half times the income of a Chicago patrolman for the entire year.

The fourth view of the situation is the claim that Chicago lags behind in pay in comparison with other cities.

Figures for Ten Cities.

The maximum salary for policemen and firemen in nine different cities has been tabulated as follows:

City—	Policeman.	Fireman.
New York	$2,280	$2,280
Philadelphia	1,825	1,825
Chicago	2,000	2,000
Detroit	2,100	2,100
Cleveland	2,004	2,004
Pittsburgh	2,040	.....
Los Angeles	2,040	2,040
San Francisco	2,064	2,040
Minneapolis	2,040	2,040

In some of these cities the minimum pay is less than in Chicago.

MELLON ADMITS PROHIBITION IS HARD TO ENFORCE

Washington, D. C., Nov. 2.—Secretary of the Treasury Mellon announced tonight he would continue no further the controversy initiated by Gov. Pinchot of Pennsylvania on the subject of prohibition enforcement.

Mr. Mellon went into the problems with which the federal enforcement officials have had to deal, and declared that the solution in part was more money for expansion of the government's enforcement unit.

"Despite all hindrances," the secretary said, "I believe that with sufficient enlargement of our equipment and forces, together with a more active cooperation upon the part of local authorities, the eighteenth amendment and the national prohibition act can be enforced as any other law. To this end the best efforts of this department will be directed.

Radical Revolution in Dry Act.

"The eighteenth amendment proposed a radical revolution in the social habits of a people. It was evident at the time of its adoption that it could not be immediately wholly enforced, but all understood it to be an undertaking of years, and one which necessarily must be progressive in its character.

"That it is a task of supreme difficulty the experience of this department for the last four years has abundantly proved. This difficulty is further aggravated by the fabulous prices offered for illicit liquors and the consequent opportunities for large and easy gain. While a great deal has been accomplished, much has failed of accomplishment."

Scores Rum Running.

Mr. Mellon said that "by far the greatest problem" in enforcement is the checking of rum running and unlawful importations from foreign countries. These violations he described as "flagrant and notorious," but he declared he believed the coast guard, if given ample funds for the purchase of equipment and the enlistment of personnel, could be made a satisfactory and effective instrument for the prevention of unlawful importations.

Mr. Mellon said he hoped that a better understanding with the Canadian government would result from the forthcoming conference with dominion officials on prohibition questions.

Reference was made by the secretary to the proposed treaty with Great Britain by which search and seizure of rum runners outside the three mile limit would be authorized. Expansion of the searching areas, he said, would make it doubly imperative to strengthen the coast guard.

Turning to the internal efforts at enforcement, Mr. Mellon said there were only 1,522 field agents and an administrative units of about 700 with which to make the country dry.

"Notwithstanding the large area covered," the statement said, "this force is less than one-eighth of the police force of the city of New York, less than one-fifth of that of the city of Chicago and a little more than one-third of that of the city of Philadelphia."

PENNA. SYSTEM SHOP CRAFTS SUE FOR $15,000,000

Philadelphia, Pa., Nov. 2.—[Special.]—System Federation No. 90, representing shop crafts on the Pennsylvania railroad system, today brought suit here for $15,000,000 against the Pennsylvania railroad to make up alleged underpayment in wages which resulted, the complaint states, from the Pennsylvania's refusal to abide by the rules of the United States railroad labor board.

A statement given out by attorneys for the federation stated that the suit was filed on behalf of 60,000 striking shopmen.

According to the statement the suit is the first action of its kind in the history of American jurisprudence and is expected to go eventually to the United States Supreme court.

The bill of complaint asks for an injunction restraining the Pennsylvania from paying wages to members of the mechanical forces on a scale below that in force June [illegible] 1921.

BIG! WELL DONE. THRILLS GALORE! —MAE TINEE, Tribune.

REX INGRAM'S SCARAMOUCHE METRO MASTERPIECE From RAFAEL SABATINI'S famous novel

WOODS THEATRE
RANDOLPH AT DEARBORN
All Matinees, Best Seats $1.00
TWICE DAILY, 2:30-8:30
SUNDAY MATINEE AT 3 O'CLOCK

SAMPLE UTILITY COATS $19.75

An unrivaled offer . . . Coats that cannot be duplicated anywhere for less than $35. There are tans, grays, browns and plaids. Some are trimmed with Red Fox and Raccoon.

SAMPLE CLOAK & SUIT SHOP
4th Fl. 36 So. STATE ST. IN AMERICAN BLDG

POLICE SHOW HOOSIER CHIEF SIGNAL HONORS

William Moeller, chief of police at Fort Wayne, Ind., was arrested last night, thrown into a cell and identified by a dozen witnesses as the leader of a gang of holdup men.

He was forced to stand in line for a "show-up." His picture was taken and he was confronted with two guns "found in the rear seat of his car."

All the while he vehemently protested that he was innocent. He produced his gold star and a packet of credentials. Beads of sweat stood out on his forehead.

And at the home of F. B. Federspiel, 1223 Pratt boulevard, the chief's bride, formerly Mrs. Iola Keller of New Haven, Ind., was weeping over the "arrest."

Finally the chief was led into the office of Chief of Detectives Hughes. But instead of another barrage of questions he received congratulations.

The Fort Wayne police, whom the eloping couple had eluded, had wired to "give them the razz."

Auction Sale

of the Interior Furnishings and Works of Art from the Viennese Castle of

Milan, King of Serbia

and other works of art sent to us from Europe. A COLLECTION of old ENGLISH Furniture, Georgian Silver and Sheffield Silver.

A COLLECTION of 16th, 17th, 18th, 19th Century ITALIAN Furniture and Works of Art.

A COLLECTION of FRENCH Furniture and Works of Art, Modern and Antique.

The most complete and artistic ensemble of Art ever shown in America to be sold at

UNRESTRICTED PUBLIC SALE

beginning at 2 o'clock each afternoon from today to Nov. 12 inclusive.

Contained in Today's Sale are many priceless pieces of Wrought Iron and Bric-a-Brac

Illustrated Catalog at Our Gallery

Grant's Art Galleries

32 and 34 South Wabash Avenue

MANDEL BROTHERS

Where courtesy is the objective of every transaction

From America's foremost maker come
1,000 samples of fine neckwear
at less than half regular prices

This women's neckwear is of the finest grade produced in America. The maker is acknowledged without a peer in the beauty, distinction and individuality of his creations. The designs in this collection are distinctly new.

With real Irish and real filet laces **2.95** With venise and val. laces combined

Sleeveless guimpes, with buster or tuxedo collar, have frills, some in the new side effects. They are of fine quality net, many daintily adorned with real Irish and real filet laces; others with venise and valenciennes laces, tucked and embroidered net, or embroidered batiste.

Slip-over vestees richly combine fine net with venise, valenciennes, filet venise or imitation point de paris laces, embroidered batiste, organdie or net, and tucks.

All the neckwear is in the fashionable toast tint. Four delightful styles are sketched. There are scores of others equally charming. *First floor, State.*

Duvetyn overblouses
—tinsel embroidered

The overblouse continues in vogue, and these handsome models, in rich duvetyn, are unusually attractive.

13.75

The shades are soft squirrel gray, poppy and toast, charmingly embroidered in tinsel threads. A novel sleeve in elbow length adds distinction.

Blouse shop, third floor.

Alexander Kaminsky
—Imperial Russian violinist—with his trio, gives concerts from 3 to 5. Tea Room, ninth floor.

Irresistibly youthful are
Tasteful frocks for misses
—in chiffon velvet and charmeen

A delightful array of frocks in styles which completely captivate the fancy are presented at a price extraordinarily low. *Fourth floor, State.*

at $65

A charming model featured, in charmeen, has novel shirring, and wool embroidery with unique bead ornamentation. Cuffs and collar of exquisite lace contribute a demure girlishness to the chiffon velvet frock, sketched, with modish tiered skirt. A great variety of styles, each as appealing, as piquant, as voguish as the ones pictured, are among this collection.

Artistic and novel are
Women's handkerchiefs
of colored Irish linen, effectively embroidered,
at 25c

A gay assortment of unusually attractive handkerchiefs in popular colors to match the new fall frocks, and embroidered in contrasting shades. *First floor, State.*

Make cooking a joy by using a
Sheffield plate container
with Pyrex baking dish: $7

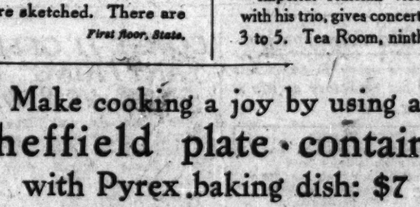

The Pyrex dish may be removed from the hot oven, placed in an artistically designed Sheffield plate rim, and your baking dish is transformed into a charming receptacle which greatly enhances the appearance of the table. *First floor, Wabash.*

In the misses' outfitting department:
Satinay bloomers at 2.50
—ankle length—very special

Satinay is luxurious and serviceable, and these bloomers in a long style for winter; double crotch, and two rows of elastic at the ankle; in misses' and women's sizes. *Third floor.*

Misses' petticoats of silk jersey
at $5

They are of excellent quality fabric in street shades and have flounce with four rows of points; in misses' and women's sizes.

The November coat sale

features surpassing values in coats new and varied in style, superb in fabric and tailoring. *Fourth floor.*

Women's and misses' fur trimmed coats at 77.50 and 97.50

Girls' and juniors' coats at 19.75 and $35.

Sterling silver bracelets
—in extra heavy weight

Silver bracelets are much in vogue, and these charming bands with one, two or three bangles are decidedly smart. See the illustration.

Sizes are assorted **$1** Plain or engraved

Artistic bracelets are dainty jewelry accessories which greatly enhance tasteful costumes. See sketch. *First floor, Wabash.*

Novel hat ornaments, $1
—in popular new colors

The new hats are apt to require unique adornment, and these ornaments, decorated in white brilliants or the bizarre colors fashionable this season, happily answer this need.

Pin seal bill folds—1.95
—a decidedly special price

In the favored three-fold style, with two gold corners, these handsome pin seal bill folds are remarkably fine values. *First floor, Wabash.*

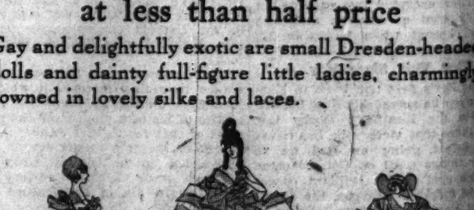

Complete poker sets, 2.95
—for traveling or home use

Fine, black, grained leather cases, containing 100 chips and a package of excellent, gold-edged, congress playing cards, are most convenient to handle, and are exceptionally low priced.

Imported boudoir novelties
at less than half price

Gay and delightfully exotic are small Dresden-headed dolls and dainty full-figure little ladies, charmingly gowned in lovely silks and laces.

Exquisitely colored **$1** Appropriate for gifts

These artistic novelties serve excellently as pin cushions, candy and jewel boxes, or "catch alls." *Third floor.*

Mavis toilet water, 62c

This favorite toilet water of thousands of the discriminating is very specially priced for Saturday.

Mavis perfume at 38c
In tiny bottles convenient for carrying in the purse. Vivadou's Mavis.

Houdon's soap, at 25c
Imported from France; extra special, 25c; per dozen, 2.75.

Mavis manicure sets, 1.48
Effective preparations for keeping the hands and nails well groomed.

Coty's L'Origan at 4.95
Imported French perfume; original 2-oz. bottle, 4.95. *First floor.*

Hughes' ideal hair brushes, 1.48
Multiple bristle brushes, waterproof; with full size package of mirror nail polish; special, the two for 1.48.

Armour's twin vanity compact, 50c.

GALORE!
—MAE TINEE, Tribune.
DUCHE
HEATRE
DEARBORN
Seats $1.00
2:30-8:30
T 3 O'CLOCK
bracelets
y weight
gue, and these charm-
ee bangles are decid-
n.
Plain or
engraved
accessories which greatly
tch.
First floor, Wabash.
nents, $1
w colors
e adornment, and these
nts or the bizarre colors
er this need.
lds—1.95
cial price
ith two gold corners.
olds are remarkably
First floor, Wabash.
ets, 2.95
home use
taining 100 chips and a
ress playing cards, are
xceptionally low priced.
r novelties
f price
all Dresden-headed
ladies, charmingly
ppropriate
for gifts
ntly as pin cushions,
Third floor.
ater, 62c
usands of the dis-
ced for Saturday.
oudon's soap,
at 25c
d from France; extra
25c; per dozen, 2.75.
ty's L'Origan
at 4.95
d French perfume:
2-oz. bottle, 4.95.
First floor.
hes, 1.48
ith full size package
1.48.
pact, 50c.

SECTION TWO.
GENERAL NEWS,
SOCIETY, MARKETS,
WANT ADS.

Chicago Daily Tribune.

THE WORLD'S GREATEST NEWSPAPER

The Tribune's Telephone Number is
Central 0100

SATURDAY, NOVEMBER 3, 1923. ** 15

The Lady of Pentlands

By ELIZABETH JORDAN.

SYNOPSIS.

Valerie Knight has spent the greater part of her life globe trotting with her father. Her mother died when she was a child, and she and her father made only occasional visits to New York. On their last visit to the city Joseph Knight dies suddenly, leaving Valerie without a cent.

An old school friend of Valerie's (Anne Sterling) comes to the rescue, pays all Valerie's bills, and takes the girl into her home. After the first sharp pains of her father's death have worn away, Valerie sells the only treasure she owns—a string of pearls—and repays Anne. She tells Anne she must leave her house and try to earn her living. Anne begs her to stay on. In the midst of their discussion Bruce Gordon, an intimate friend of the Sterlings, comes to call and invites the Sterlings and Valerie to spend the week-end at his home—Pentlands. Gordon is a widower with two children—a boy and a girl.

After Gordon leaves, Anne tells Valerie he promised his wife on her death bed he would never marry again. Anne also intimates there is something mysterious about Pentlands, but admits she doesn't know what it is. The morning after their arrival Gordon asks Valerie to marry him, putting his proposal on a business basis. He requests Valerie to defer her decision until the end of her visit. Anne tells Valerie that the children's only near relative besides their father, Lee Carrington, their mother's sister, is at present living in Paris and is estranged from Bruce.

Genevieve, Gordon's little daughter, disappears while her father and his guests are out riding. She reappears, but gives no explanation of her absence. Valerie accepts Gordon's proposal and a few weeks later marries him. The day after the marriage Angelo, one of Gordon's servants, is found murdered on the grounds. A day later Genevieve becomes seriously ill.

INSTALLMENT XLII.

UNSEEN EYES.

"I am her stepmother. Please let me help you."

"The mothers of little children are apt to be a nuisance in the sick room," she advanced dispassionately. "Of course, it's natural that they should be. They're nervous and frightened, especially if the child is very ill, and they want to do more than they can. But I hope this little girl isn't going to make us anxious."

As she talked, standing by the child's bed, she looked down on her patient with a sudden smile, which Genevieve, after a long stare, decided to return. Valerie's heart lightened. The smile had been a charming one; a warming and illumination of a suddenly charming face. This woman liked children.

"My name is Atwood," the nurse briskly announced. "Will you stay with the child while I get into my uniform?"

"Of course."

Valerie sat down again in the low chair by the bed, ready to respond to an immediate demand for more tales of adventure. To her surprise, Genevieve did not ask for them. Instead, she lay quite still, holding her big doll tightly in her arms and blinking at the room with heavy eyelids.

"Are you sleepy, darling?"

Apparently Genevieve did not know. She seemed to be turning the question over in her mind. She was still drowsily considering it when Miss Atwood returned ten minutes later, immaculate in her white cap and uniform. Valerie watched the nurse take the child's respiration and temperature and enter them on the chart she had placed in readiness on the play table drawn near the bed. Already the big nursery looked like a sick room. Valerie sighed. She had watched Miss Atwood's face for some clew to the patient's condition, but the serene features sent her no message. She observed, however, that the nurse drew the bed covering up to the child's chin.

"I will look after her now, thanks."

Valerie accepted the dismissal.

"I'll look in every hour or so," she announced in her turn, as she rose. "And of course I'll relieve you as often as you let me."

"Thanks. And you will find another room for the boy?"

"I have already attended to that." Valerie lingered. "I'm afraid you think she's going to be—really ill."

"She may not be. We can't tell yet. But the doctor isn't altogether at ease about her."

Valerie was not altogether at ease, either. It was not like Genevieve to lie there so quietly. She had a strong disinclination to leave the child.

The next duty before Valerie was to investigate the little matter of "unseen eyes," that frequent sense that one was being watched. Were there peep-holes at Pentlands? Could she find out alone? There seemed no one she could ask to help her. B. G., she knew, had his hands full. He was personally attending to the details connected with the services the next morning and the subsequent shipping of Andrew's body back to his native land. Also, he was anxious about Genevieve. It was no time to harass him with unpleasant suggestions. It would do no harm to look around for peep-holes. They would be found, if at all, in two places—the nursery, where the governess seemed to have felt a sinister supervision, and in Valerie's rooms. Obviously, she could not make a search in the nursery under the present conditions, but there was nothing to prevent a careful inspection of her own walls. She decided to send for a stepladder and to make a personal investigation under the pretext of changing the position of certain pictures.

"She's gone," the nurse said hoarsely.

She sent Barnes to a house telephone to order a light stepladder brought to Mrs. Gordon's rooms. Then, leaving the maid once more in the pinching grip of her new responsibilities, she hurried downstairs. Passing through the living hall on her way to the staircase, she saw Mrs. Chapin sitting in a chair by one of the fireplaces, and stopped for a word of greeting. The old lady's headache must have been serious, for she looked really ill. She greeted her new niece in a loud whisper.

"Have they gone?"

"They?" Valerie was puzzled.

"Yes—those policemen, or whoever they are, who are running in and out of the house all the time and asking Bruce questions. They've got him in the library now."

"I didn't know that."

"If Bruce took my advice he wouldn't let them come into the house any more," she muttered through the teeth closed over her silver knitting needles. "He has told them all he knows, a dozen times over."

Valerie left her pulling out a row of stitches.

The stepladder appeared promptly and, left alone, she directed a critical smile at herself and dragged the ladder to the foot of the bed to begin her examination. She was quite convinced she would find no peep-holes, but since she had got this far she would finish the examination. It was in bed that she had felt most strongly the suspicion that she was being watched. Therefore she would examine first of all the space above the foot of the bed.

She adjusted the ladder to what she optimistically regarded as a safe position, and ascended its rungs. Notwithstanding her logical reasoning, her heart beats had quickened a trifle. If, after all, she should find peep-holes—but, of course, she wouldn't. She leaned forward, and from her position on the highest rung she slowly and carefully ran her eyes along the wall. Almost immediately, and, as it seemed, maliciously, two holes about the size of marbles stared out at her. She drew back with a quick breath, then, steadying herself on the rung, stood silently gazing at them. She knew now that despite her determinedly cheerful reasoning, she had rather expected to find them there.

She thrust a forefinger into one of the holes. Of course, it was not long enough to reach the end of the round passage. Then she descended the ladder, found a long, narrow paper cutter, and experimented with more success. The paper cutter, she estimated, extended beyond the other end by several inches.

She had deliberately occupied her time and her mind with these unimportant details because to just that degree she could postpone the moment of complete realization, with its call to action. She postponed it still further by taking down a large picture at the head of the bed and re-hanging it at the foot, over the peep-holes. From them, at least, she was now protected. But, for all she knew, the room might be honeycombed with holes. She must look into that possibility at once.

She dragged the stepladder away from the bed, moved it to a point further along the wall, and began her search. There were, of course, only two walls to be examined. The third was at the front of the house, and the fourth opened into her sitting room and bathroom. But every inch of wall space connected with the sealed wing must come under her eyes. It was a long task, with a satisfactory finish, for she found no more bored avenues of observation.

The next step to be taken seemed clear enough. But she experienced a strong disinclination to take her tale to the harassed man who, she knew, was now downstairs in his library, once more patiently answering the innumerable questions of innumerable officials interested in the murder and suicide at Pentlands. He had gone from his sick child to the inquisition; he would doubtless go from the inquisition back to the child or to old McTavish, on whom he was evidently keeping a close and filial eye. It would be nothing short of brutality to burden him further at such a time, and it might be unnecessary. The sealed wing might now be empty. And in any event two men would be on guard.

Answering the urge of her tired back and legs, Valerie dropped into her pet chair for a moment of rest. She was aroused from her reverie by the sound of quick steps coming along the hall. They reached her door, on which an imperative knock sounded. The door itself was flung open to admit the trim white figure and agitated face of Miss Atwater, who hurried breathlessly into the room. Valerie rose to her feet in alarm. Even in the excitement of the moment she was impressed by the look of fear in the woman's eyes.

"She's gone," the nurse said hoarsely.

"Who is gone?"

"The child. The patient!"

"Don't be frightened. Keep your head. Tell me exactly what has happened."

Valerie spoke as to a child, and the other responded immediately to the influence of the steady voice.

[Copyright: 1923: By Elizabeth Jordan.]

[Continued Monday.]

THE GUMPS—ARE WE DOWNHEARTED?

See Chicago City of 4,000 Square Miles

Regional Planners to Help Out "Destiny."

The Chicago Regional Planning association, to guide the growth of Chicago into "the city of destiny"—predicted as a 4,000 square mile area, with suburbs including Kenosha on the north, Michigan City on the east, and the Fox river valley on the west—was organized last night at the City club as an outgrowth of the work of the Chicago regional planning committee, former several years ago.

Representatives of every county and many cities and towns within a fifty mile radius of the loop were present. The new organization will coördinate the work of county and town planning committees into an interlocking group in which each unit will lay its plans so as to help those of its neighbors.

The scope of the organization will include all of Lake, Du Page and Will, and parts of McHenry, Kane, Kendall, Grundy and Kankakee counties in Illinois, and parts of Porter, Lake and Laporte counties in Indiana.

The work will be outlined on the belief that in 1950 Chicago will have a population of 6,000,000 and that unless congestion created by past building mistakes is obviated in future plans "the city would not be fit to live in."

"It is entirely reasonable," said the planning committee's report to the group forming the new organization, "to predict that by 1950 Waukegan, Elgin, Aurora, and Michigan City will hold the same relation of proximity to the builtup portions of the greater city that Evanston and Oak Park now hold."

Dwight H. Perkins was elected president. Five vice presidents will include Charles S. Peterson of Cook county and one each from Du Page, Lake and Will counties, Illinois, and Lake county, Indiana.

Following the executive meeting Frederic A. Delano, chairman of New York's planning committee, told of the work being done there, while Mr. Perkins outlined the plans contemplated here.

Basically, the association will make five surveys: Physical, such as mapping highways, railroads, electric lines, public parks, and fuel supplies; industrial, covering factory development; health and housing, including sanitary district work; educational, covering school demand, and governmental, including an analysis of laws, particularly on taxation and kindred subjects

"ASK ME! ASK ME!"

By Mae Tinée.

Good morning!

D. M. S.: Well, we'll have to stop the "big discussion." Harry Myers played in "The Connecticut (rather take medicine than write that word) Yankee." Mahlon Hamilton played with Mary Pickford in "Daddy Long Legs." He plays in "Little Old New York" but is not the leading man. Harrison Ford. I'm so glad you do—and thank you for your letter!

ENNIS: Your letter was interesting but we don't print advertising in this column.

ANN: You're NOT old when you can't get "mad enough to fight." I'm mighty glad there's fight left in you—but quit worrying. Perhaps he IS bald headed. If so spare him a tear instead of wishing a curse on him. Maybe THAT'S what's ailing his disposition. Thank you, Ann. You've done me a lot of good!

BILL R. C.: You'd better put that question mark there—for I seem to know your writing, stationery and everything. Anything that makes you happy—makes me happy too even if we DON'T agree as to the merits of the same pictures. Thanks my "good friend." May you always sign yourself just that way.

INTERESTED: Yes, Gloria Hope is married to Lloyd Hughes. Gertrude Olmsted is not married. (That I know of.) O, a bow tie'll do all right, but don't get cold standing on the corner.

CL. H. W.: Sure am! All right, come along and fix the clock and we'll see what we can do about getting your favorite's picture in "roto" some time. How do you like being a columnist? It's sure a relief to find one "bimbo" (you said it first) who doesn't want to get into the movies. BUT—O, Bimbo—DID you like that picture!

MISS M. S.: Sorry, but I can't give you an opinion on that. You might suggest the idea to some company. Send me a stamped and self addressed envelope and I'll be mighty glad to mail you a list of producing concerns.

CLOSEUPS.

James Rennie, husband of Dorothy Gish, has been engaged as leading man in "Restless Wives." C. C. Burr will produce it and Doris Kenyon will be also there.

Elliott Dexter called up yesterday and O, GIRLS, I was OUT!

* * *

$230,000 Raised for Salvation Army Fund

Of the $341,000 sought for the Salvation Army's home service work, $230,000 has been raised, it was reported yesterday at the daily luncheon in the Hotel Sherman. The campaign will be continued next week, or until the total amount is obtained.

Republican Women Avert Break Over Activity in Parties

BY GENEVIEVE FORBES.

A possible break between the Illinois Republican Women's club and the League of Women Voters, was averted yesterday at the final session of the Republican women's convention in the Fine Arts building by the quick action of the Chicago delegates affiliated with both groups.

Mrs. Cordenio Arnold Severence, a speaker from Minnesota, assailed the League of Women Voters for its "failure to live up to its declaration that it sent all its members into political parties."

"Wherever I go," said Mrs. Severence, "I find women refusing to line up with the Republicans and declining to get into the Democratic party. They always explain it by saying, "O, I belong to the League of Women Voters,' as if that were a party that could elect the President of the United States. The league says it is ordering women into politics, but it doesn't."

Following Mrs. Severence's remarks several Chicago delegates to the convention rose and suggested that the session pass resolutions of coöperation with the Illinois League of Women Voters, and of regret because the league's school of citizenship, now in progress at the University of Illinois, prevented the Republican women in that organization from attending the convention at the Fine Arts building.

"Let the men politicians either give the women some money or permit them to collect their own money," declared Mrs. Harriet Taylor Upton of Ohio, vice chairman of the Republican national executive committee.

"The men won't let us collect money," Mrs. Upton said, "because the men we'd go to would probably give us only $500, whereas they would give a man collector $2,000.

"But if the men would give us money we'd save money for them. For $1,000 they gave us they'd get a $2,000 return. For even a woman in politics knows how to hold the purse strings."

A budget of $100,000 for a proposed statewide organization was voted at yesterday's session. At the adjournment of the convention the delegates were entertaind at tea at the new permanent headquarters, 333 North Michigan avenue, which will also contain the office of Miss Anne Forsythe, executive secretary.

* * *

E. S. Gilmore Again Head of Hospital Association

E. S. Gilmore, superintendent of Wesley Memorial hospital, 25th and South Dearborn streets, yesterday was reëlected president of the American Hospital association at its meeting in Milwaukee. The association includes all the hospitals of the United States and Canada, numbering about 8,000. The meeting, with 2,500 delegates in attendance, closed last evening.

The Inquiring Reporter

Every Day He Asks Five Persons, Picked at Random, a Question.

The Tribune will pay $5 for each question accepted for the Inquiring Reporter to ask. Send name and address with your question to "The Inquiring Reporter," Chicago Tribune. For today's question R. T. Crawford, 460 South State street [3d floor], was awarded $5.

The Question.

If you could be a child again for one day, how would you spend it?

Where Asked.

Randolph at Dearborn street.

The Answers.

A. G. Beuthaw, 3605 Lexington street, salesman—If I could be a boy again for one day I'd spend it looking for someone who would give me a vocational training. Between the ages of 10 and 20 everyone notices you; after that you have to take care of yourself.

Miss Alma Bundy, 2871 East 91st street, home girl—Well, I'd go out to my old swimming hole on grandfather's farm. When it came to dolls I was no good, but when it came to going down to the old creek I was right there with a fish pole in one hand and lunch in the other.

Walter Kummings, 3618 Franklin boulevard, clerk—I was brought up on a farm down in old Indiana, not far from Lafayette. In summer I got more pleasure out of swimming than anything else, or, in winter, skating, sleigh riding, or tobogganing.

Miss Ada Ohmen, 3957 Sheridan road, cashier—O, gee, I'd do a lot of things. I'd go sightseeing. I wouldn't miss anything. I'd go everywhere mother went; play in the woods; write my initials on trees, and I'd take a swim above the dam, near the icehouse.

Mortimer McQuaid, 120 South Peoria street, retired—I am 60 years old now; but in those early days if you were an hour away from father you paid the fiddler back of the woodshed. I'd like to do now just what I would have liked to do then—play ball all day.

Mathews' Idea of Bible Disclaimed by St. Louis Pastors

St. Louis, Mo., Nov. 2.—[Special.]—The St. Louis Ministerial alliance today disclaimed all responsibility for anything which Dr. Shailer Mathews, Chicago, may have said in his speech before the alliance at Christ Church cathedral Monday. The alliance statement follows the filing of a formal protest by the faculty of Brookes Bible institute, which objects to Dr. Mathews' appearance on the ground that his interpretation of the Bible is radical and in opposition to the literal interpretation in which they believe.

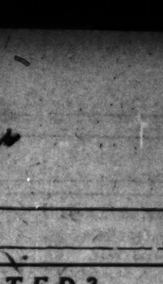

SHAILER MATHEWS
[Matzene Photo.]

The protest was signed by several pastors of Presbyterian, Congregational, and Christian churches.

"The alliance does not feel that the selection as speakers of ministers in good and regular standing is or should be interpreted by the membership or the public as an indorsement of all or any of the personal views of such speakers," said Dr. Armstrong, secretary of the alliance.

Dr. J. H. Gauss, superintendent of the Brookes institute, said that protest was not made "to create a disturbance," but to make clear that the school stood for a literal reading of the scriptures.

"Dr. Mathews wields a great influence," Dr. Gauss continued, "but he has been sowing this faithless seed among the youth of the country and in so doing has accomplished much harm. Lack of faith in the Bible as written is the cause of much of the modern looseness and lack of morals."

W. R. Dodd, pastor of Lafayette Park Presbyterian church and a professor at Brookes, said: "Dr. Mathews is one of the leaders of the modernist movement and his attitude toward the scriptures is radically different from that of the conservative Protestant churches. His writings have shown generally that his teachings are different from ours. We represent the conservative element and we don't want the public to think we indorse his doctrines."

* * *

Mary Eaton Signs Anti-Wed Contract

New York, Nov. 2.—[Special.]—Mary Eaton, who will be featured by Florenz Ziegfeld in "Kid Boots," a musical comedy, has signed a three year contract which stipulates she must not marry during that period.

Louis O. Macloon, in association with Lyn Harding, has acquired the American dramatic rights to a play by Charles Mere, author of "The Masked Woman." The piece has not yet been titled for American production.

Percy Waram, Mona Kingsley, Charlotte Granville, and Marjorie Chard will be the cast supporting Norman Trevor and Edith Taliaferro in "A Love Scandal" at the Ambassador Monday night.

May Edington, co-author of William Faversham's play, "A Lesson in Love," has sold the motion picture rights to her novelette, "Triumph."

Chile Pianist Does Well as Stock Soloist.

Wins Audience Personally and Artistically.

BY EDWARD MORRE.

Claudio Arrau, Chilean pianist, was the season's first soloist with the Chicago Symphony orchestra yesterday afternoon, incidentally making theseby his first appearance in the United States. For personal and artistic reasons he became an undoubted hit with his audience, being a nice looking young chap, with manners instead of mannerisms, and subject to astonishing, glittering, and generally accurate burst of high speed.

Consequently the Mendelssohn concerto in G minor and the Liszt-Busoni Spanish rhapsody came quite a bit out of their customary estate as display pieces for music school graduates, and back again into their original condition of real concert music. And this in spite of the fact that the tone which Mr. Arrau got out of his piano was a bit dry, a little shallow, and was quite likely to lack the pulsating beat of rhythm that makes Spanish dance music inspiriting.

Mr. Stock and the orchestra introduced a suite, also new to Chicago, three excerpts from Ravel's ballet, "Daphnis and Chloe." It was Ravel in his most typical form in color and structure, calling aloud for the stage picture of the dancers to go with it, and a bit too much in one mood to be a first class concert number. There was also Mozart's "Jupiter" symphony, entirely charming, and Cherubini's "Anacreon" overture, which went through the motions of being charming, but for reasons intimately connected with its authorship did not arrive at the terminus.

For the first time since the Wagnerian Opera company began its ministrations here, the worried voice of the prompter was heard last night. It was in "Siegfried," and to the said worried voice belongs the distinction of speaking in a whisper and yet being the most audible prompter within memory.

Yet only once did the singing go perceptibly wrong. That was in the second act during a scene between Siegfried and Mime when all of a phrase except its final word failed to register. Otherwise the performance classified in the chorus of commendation that has followed the greater part of its brief history here.

Conductor Eduard Moerike carried matters off with sustained energy, to the great applause of the audience, which was increased by the presence of most of the cast billed for the same opera at the Auditorium in about two weeks. In the active, not the observing cast, Heinrich Knote was the Siegfried, adding to the fine impression he made in "Die Walkuere"; Hermann Weil preserved the continuity by continuing as the Wanderer, as did Hermann Schramm as Mime, and Ottilie Metzger as Erda. Eduard Kandl was the Alberich and Maria Hoellischer the Brunnhilde. The megaphonic voice of the unseen Hermann Eck delivered the notes of Fafner, and the likewise unseen Joan Ruth officiated as the forest bird, the final member of a good cast.

Today's Radio Programs

KYW—2 p. m., Illinois-Chicago football game direct from University of Illinois' new stadium. 8-9, Kimball Co. concert, Kimball hall. 9, "Wild Animals of the African Jungles," John T. McCutcheon.

WDAP—1:30; 7-8, Drake ensemble; Blackstone quintet. 10, Harmony girls, Betty Holmes, Fred Rose; Chapman's orchestra.

WMAQ—8:15, Salvation Army band. 9, weekly musical review from Chicago theater.

WJAZ—10-2, a. m., Marguerite Howard, Grace Strasburger, Rudolph Reimers, Lilian Rogers; Oriole orchestra.

What's Doing Today

CONVENTIONS.

Chicago League of Women Voters..Congress
National Association of Leather Glove Manufacturers.....Sherman
Sokol Union of America...2345 S. Kedzie-av.

MEETINGS.

Barbarian Opera.....Congress
Community Entertainment association.....Morrison
Daughters of Veterans of Civil War..Sherman
Texas A. & M. Club [smoker].....Great Northern
Theta Sigma Thi.....La Salle
Theta Chi Sorority.....A.....La Salle

LUNCHEONS.

Chicago Teachers league.....Morrison
Northwestern University alumni.....La Salle
Sigma Delta Chi sorority.....Auditorium
Wisconsin Alumnae club.....Palmer House

EVENING MEETINGS.

Ohio Society of Chicago [dinner dance].....Congress
Sanitary Engineers [dinner dance]..La Salle
Silver Sword club [dinner].....Auditorium
Universal Craftsmen Council of Engineers [dance].....Auditorium

FIELD MUSEUM.

Moving pictures and colored slides for children under 16, 10:30 a. m.
Lecture, "The Natives of Marquesas Islands," by Edmund Heller, 3 p. m.

OCEAN STEAMSHIP MOVEMENTS.

Arrived.	At.	From.
M. Washington	New York	Patras
Berengaria	New York	Southampton
Lituania	New York	Copenhagen
Madeona	New York	Piraeus
Stavangerfjord	New York	Bergen
Tuscania	New York	Glasgow
United States	Copenhagen	New York
Pres. Wilson	Trieste	New York
Muenchen	Bremen	New York
G. Washington	Portland	Southampton
President Pierce	Manila	S'n Francisco
Pres. Madison	Yokohama	Seattle
Sailed.	**To.**	**From.**
Pres. Adams	Queenstown	New York
America	Southampton	New York
Orduna	Southampton	New York
Re d'Italia	Naples	New York
Ventura	Sydney	S'n Francisco

MOVIE OF A MAN WITH AN APPOINTMENT IN A HOTEL LOBBY

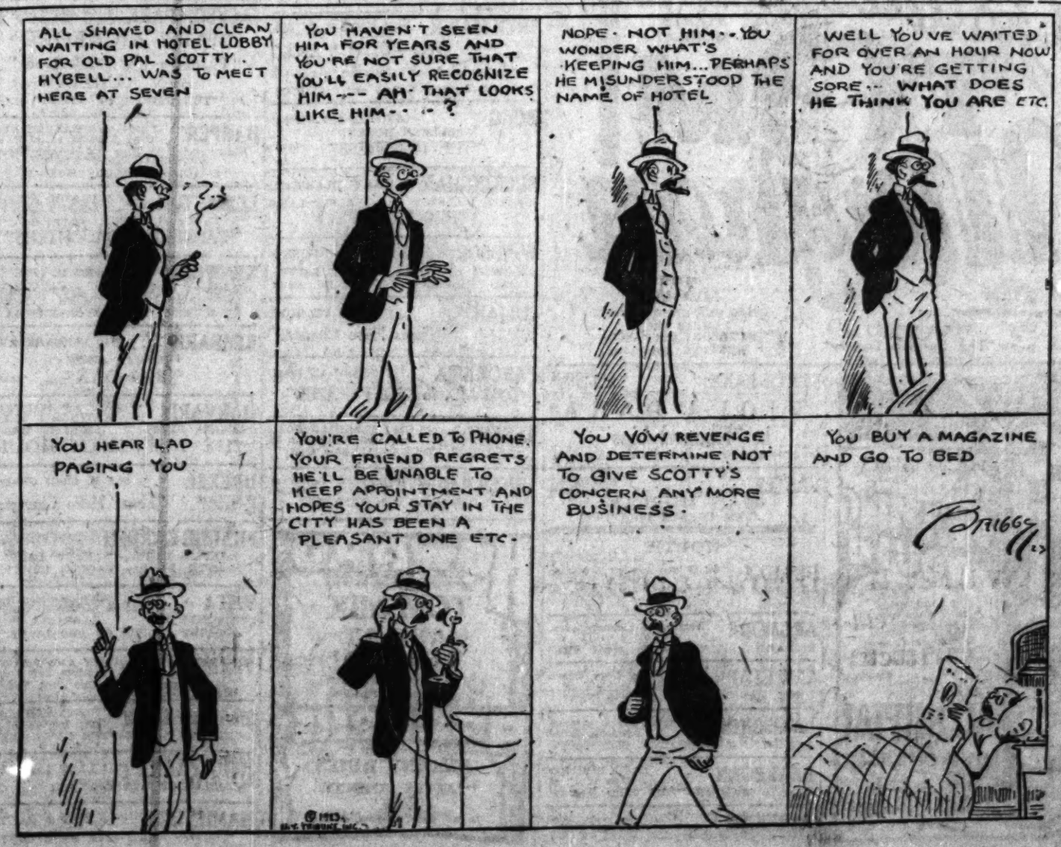

MEN'S FASHIONS

BY A. T. GALLICO.

Hat for Square Face.

NEW YORK.—[Special Correspondence.]—Today's drawing represents neither a new hat nor a new cravat design, but illustrates the type of hat that looks best upon an individual with

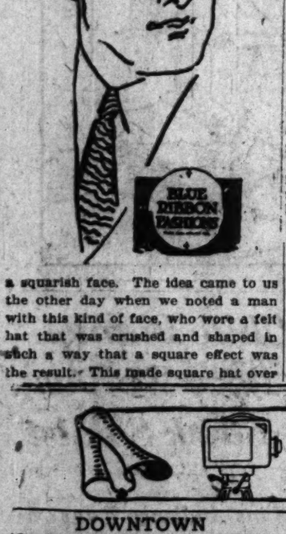

a squarish face. The idea came to us the other day when we noted a man with this kind of face, who wore a felt hat that was crushed and shaped in such a way that a square effect was the result. This made square hat over square face, and was, we felt sure, not as successful an effect as was possible for the man in question.

The felt hat suggested in the drawing, shaped in the fedora style, with no side dents and with rolling curving lines, would be more becoming to a square faced man. Reversing this idea, a man with a round face should avoid a hat that is too round in shape. A derby hat is not apt to become this kind of face. A felt hat for this type of face should not be too rounded at the top, but should have rather a sharp line.

Fashionotes.

Little observations about town have indicated to us that this fall there is more of a tendency towards the formal note in men's clothes. On the avenue and other smart places, a large number of stiff bosomed shirts, wing collars and fancy waistcoats are to be seen. This may mean something, and then again it may mean nothing. The average citizen is still loathe to give up his soft shirt comfort and general air of negligee. But those who have a leaning towards the dressier and more formal type of dress need not fear that in wearing such they will be committing a sartorial sin. A stiff bosomed shirt and a wing collar are admitted in any business office and private dwelling.

HAROLD TEEN—ART WHO?

A FRIEND IN NEED

BY SALLY JOY BROWN.

We Thank You.

"Would some one like two small gas heaters which I have stored away? I also have a galvanized iron washtub and a hand wringer which I'd like some one to have. A. B. S."

I shall be happy to supply the address of this kind correspondent.

Vassar Alumnae to Meet Here.

The annual convention of the Associate Alumnae of Vassar college will be held at the Drake, Nov. 16 to 18.

EMBARRASSING MOMENTS

The Tribune will pay $1 for every letter published on "The Most Embarrassing Moment of My Life." Address Embarrassing Moments, Chicago Tribune. Write on one side of the paper. No manuscript returned.

Always in the Wrong.

I had often been severely criticized for failing to recognize and speak to my friends. My family at last advised that I speak to any one who appeared to know me.

Shortly after this I was riding on a street car with my sister and 2-year-old niece, when a kind faced man came across the car and touched the baby under the chin, with some pleasant remark.

I arose and shook hands with him. A queer expression spread over his face and he returned to his seat.

My sister asked who he was and I replied, "I do not know, but I suppose I ought to."

Imagine my feelings when she said, "O, every one speaks to the baby."

E. J. D.

Said She, Ungrammatically.

We were commenting on some photographs displayed in the family album when I noticed the picture of a small child.

"What a homely child," I said to my companion.

"Yes, isn't it," was the reply, "that's me."

DORA.

TRIBUNE COOK BOOK

BY JANE EDDINGTON.

The Pomegranate.

The pomegranate is a biblical fruit, and I have noted that it is sold in large quantities in Jewish communities where, to this day, it is eaten out of hand. A printed slip has recently come to me from California, to remind me that this fruit is in our markets in October and November. It gives a list of its uses, outlined by a professor of the University of California. Its juice is recommended for a bottled drink, for combining half and half with a grapefruit juice for a refreshing drink, for coloring and flavoring any punch, etc.

It says that this juice with sugar and seltzer water makes a popular phosphate and that combined with grape juice, half and half, it makes a less cloying drink than the grape juice alone. It can be used for coloring and flavoring candies, ice cream, etc.

The advice about pomegranate jelly reads: "A beautiful red jelly can be made by combining pomegranates and quinces or sour apples. Use about half of each. Besides its regular use this jelly is fine for candy centers and decorative purposes."

The expense of the pomegranate—often 20 cents each or even more—in some localities prohibits experiment with it. In India they make a sherbet of it, "mixing sugar, milk, and sirup, and the plump red seeds." There are recipes for this sherbet in various cook books for semi-tropical regions.

Cuticura

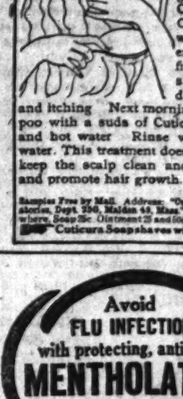

Clears The Scalp Of Dandruff

Treatment: On retiring gently rub Cuticura Ointment, with the end of the finger, on spots of dandruff and itching. Next morning shampoo with a suds of Cuticura Soap and hot water. Rinse with tepid water. This treatment does much to keep the scalp clean and healthy and promote hair growth.

Samples Free by Mail. Address: "Cuticura Laboratories, Dept. 20G, Malden 48, Mass." Sold everywhere. Soap 25c. Ointment 25 and 50c. Talcum 25c. Cuticura Soap shaves without mug.

Avoid FLU INFECTION with protecting, antiseptic MENTHOLATUM Rub in the nostrils at first sign of head cold

Advertise in The Tribune.

MOTION PICTURE DIRECTORY

DOWNTOWN

NEW JONES, LINICK & SCHAEFER ORPHEUM
STATE at MONROE
Continuous 9AM to Midnight
Now Playing!
This Picture Played The Lyric Theatre, New York at $2. See It Here at Orpheum Popular Prices.

Mary Pickford IN HER VERY LATEST PICTURE ROSITA
A SPANISH ROMANCE with HOLBROOK BLINN
Adapted by Edward Knoblock
Photography by Charles Rosher
A production by ERNST LUBITSCH

"JOYOUS ENTERTAINMENT!" MAE TINEE, TRIBUNE.
MARION DAVIES
In a Stupendous Production Dominated by the Greatest Heart-Romance of the Year
Little Old New York

Harrison Ford, Marion Hamilton, Harry Watson, Jr.
POPULAR PRICES New York prices 11:00 to 11.
BALABAN & KATZ ROOSEVELT

OPPIE HAT CO.
Immediate Delivery
Trimmed and Ready-to-Wear Hats
72-74 East Randolph Street
CHICAGO, ILL.
November 1, 1923.
Manager, Harris Theatre, Chicago, Illinois.
Dear Sir:
Have just returned from New York where I had the extreme pleasure of witnessing the showing of "The Hunchback of Notre Dame" at the Astor Theatre. It is positively the most wonderful feature picture that has been presented within the past five years. To witness the character part played by Lon Chaney is alone worth the price of admission.
If the visitors to Chicago and people residing here knew what is in store for them in seeing this picture, your house will not be half large enough to hold the crowds. The producer, Carl Laemmle, is to be highly congratulated in the making of this supreme feature play.
My best wishes for the success of this worthy picture in my home city.
(Signed) Myron S. Oppenheim.
Starting Sunday
HARRIS THEATRE
TWICE DAILY

WOODS THEATRE RANDOLPH AT DEARBORN PHONE—STATE 8287
Matinees at 2:30—Evenings at 8:30 Sunday Matinee at 3
FIFTH TRIUMPHANT WEEK
METRO PRESENTS REX INGRAM'S Masterpiece
"SCARAMOUCHE"
From the Famous Book By RAPHAEL SABATINI
A story of love, intrigue and adventure
—With—
ALICE TERRY LEWIS STONE
RAMON NOVARRO
Thirty Principals
and a Vast Company of Other Players
SYMPHONY ORCHESTRA
PRICES
Evenings 50c, 75c, $1, $1.50
All Matinees...50c, 75c, $1 (Plus Tax)
NOTE—This Picture Will Not Be Presented in Any Other Chicago Theatre This Year

DOWNTOWN

THE ETERNAL THREE, Marshall Neilan's way of telling you the age old story of life. The players, Hobart Bosworth, Claire Windsor, Alex B. Francis, Bessie Love and Chicago's own Tom Gallery. A Goldwyn Picture.
At the RANDOLPH (State & Randolph)
Starting Sunday

ALL CHICAGO WILL TURN OUT TODAY TO SEE
WILLIAM FOX Presents The PICTURE BEAUTIFUL
MONROE
MONROE AT DEARBORN CONTINUOUS FROM 11 A.M.
AT LAST! SOMETHING NEW IN MOTION PICTURES
The TEMPLE of VENUS
NO ADVANCE IN PRICES
with MARY PHILBIN
A STAR CAST AND 1,000 AMERICAN BEAUTIES

McVICKERS
Madison at State—Continuous—
Successor to "Back Home and Broke"
STARTS MONDAY
Geo. Ade's TOM, Meighan
IN "WOMAN PROOF" A Paramount Picture
WITH LILA LEE
ALSO OUR GANG COMEDY
FAMOUS ORGAN SYMPHONY ORCHESTRA SPITALNY, Conducting
LAST 2 DAYS POLA NEGRI in "The Spanish Dancer"

DOWNTOWN

BALABAN & KATZ WORLD'S WONDER THEATRE CHICAGO
WAGNER FABIAN'S DRAMA
FLAMING YOUTH
COLLEEN MOORE
MILTON SILLS
A great stage specialty, "20 Minutes on a Bus" SUNDAY NOON and Symphony Concert Chicago Theatre Orch Nathaniel Finston Cond Comique Monday
The ACQUITTAL
It will keep you guessing and thrill you to the very end
NORMAN KERRY CLAIRE WINDSOR
SEE M. C. HANAY'S Greatest Stage Mystery Drama

NORTH

LUBLINER & TRINZ PANTHEON
SHERIDAN ROAT WILSON
Entertainment for the Discriminating
REGINALD BARKER PRODUCTION
"The Eternal Struggle"
WITH
Earle Williams, Barbara La Marr, Wallace Beery, Josef Swickard
STAN LAUREL in "FROZEN HEARTS"
Stage Specialties—Presentations
TODAY—ALL SHOWS DE LUXE. ALL SEATS TO 6:30..... 28c
PANTHEON ORCHESTRA
—STARTING TOMORROW—
A. S. M. HUTCHINSON'S
"IF WINTER COMES"
Mightier Than the Book

BALABAN & KATZ BROADWAY AND LAWRENCE RIVIERA
Surging drama of a hate that love overcame
NORMA TALMADGE
CONWAY TEARLE in
"ASHES OF VENGEANCE"
—Coming Monday—
Cynthia Stockley's amazing tale of a love pursued to the jungles.
"Ponjola"
ANNA Q. NILSSON JAMES KIRKWOOD
B. & K. Stage Show
Comedy Surprise "YANKEE SPIRIT" featuring stars of "Penrod and Sam"

KEYSTONE 3912 SHERIDAN ROAD MAT. CONT. 2 TO 11
BESSIE LOVE, JOHN GILBERT
BARBARA LA MARR
"ST. ELMO"

BRYN MAWR Bryn Mawr at T. S. Cont. 2-11:30 P. M.
30 Famous Stars "TEA—WITH A KICK"
5—High Class Vaudeville Acts—5
Vaudeville Appears 4, 7:15 and 9:45 P. M.

BUGG LINCOLN and ROBEY
COLLEEN MOORE
"THE HUNTRESS"

BUCKINGHAM 3319 N. CLARK ST.
JOHNNY WALKER ALICE LAKE
"RED LIGHTS"

WINDSOR CLARK NEAR DIVISION
HAROLD LLOYD in "SAFETY LAST"
Also "FIGHTING BLOOD." No. 16

JULIAN 918 BELMONT
WILLIAM RUSSELL "Times Have Changed"

PANORAMA 717 SHERIDAN ROAD
TOM MIX in "SOFT BOILED"

REGENT 6746 SHERIDAN ROAD Mat. Cont. 2 to 11
"PIONEER TRAILS"—All Star Cast

LINCOLN HIPPODROME Lincoln at Belmont
VAUDEVILLE and PICTURES

HOWARD
TOM MIX
"SOFT BOILED"
THATCHER'S ORCHESTRA
Tomorrow—"DESIRE"
ADELPHI
JOHNNY HINES
"LITTLE JOHNNY JONES"
Tomor.—Gloria Swanson, "ZAZA"

STATE-LAKE ORPHEUM CIRCUIT VAUDEVILLE—EXCLUSIVE PHOTOPLAYS
VIOLA DANA
in "Rouged Lips"
At 11:15 a. m., 2:05, 4:50, 7:30 and 10:20 p. m.

CASTLE STATE at MADISON
MAE MURRAY
"THE FRENCH DOLL"

NORTH

DE LUXE On Wilson Ave., at L Station Cont. 12:30 to 11:30
JOHN GILBERT—"THE EXILES"
Also "Fighting Blood." No. 16

ARGMORE Argyle and Kenmore Aves. Cont. 2 to 11
RICHARD TALMADGE—"The Speed King"

NEW CLARK Clark Street Near Wilson Mat. 2 to 11 P. M.
WM. FARNUM—"THE GUNFIGHTER"

LAKE SHORE Broadway at Belmont Kenneth Harlan
"THORNS AND ORANGE BLOSSOMS"

DEARBORN 40 W. DIVISION 2 to 11 P. M.
GLADYS WALTON—"THE WILD PARTY"

PARKSIDE Clark and North Ave. Matinee Daily
CHARLES JONES—"BIG DAN"

SOUTH

STRATFORD 63rd AT HALSTED
Children's Matinee — Overture and Specialties at 3 — Admission to 6: Adults, 25c; Children, 10c.
1—Overture
Barney Google Around the World
2—Hoffman And His Peacock Band
3—Earl Edwards in Nutty Nonsense
4—Morgan Dancers
5—Flo Whitman Comedienne
6—The Dancing Humphries
7—O'Henry's Whirlwinds of Merriment
8—The Stairway to Jazz Finale
9—The Moving Picture
JAZZ WEEK
5 STUPENDOUS STAGE HITS
"STRANGERS of the NIGHT" CAPTAIN APPLEJACK
WITH ENID BENNETT, MATT MOORE, BARBARA LA MARR
BEGINNING SUNDAY
"IF WINTER COMES"

BALABAN & KATZ COTTAGE GROVE AV & 63 RD ST
TIVOLI
Her greatest triumph! Mammoth drama of a great love that conquered a great hate
NORMA TALMADGE
CONWAY TEARLE in
"Ashes of Vengeance"
—Coming Monday—
Cynthia Stockley's gripping novel of society sin—and a love pursued to the jungles.
ANNA Q. NILSSON JAMES KIRKWOOD
'PONJOLA'
B. & K. Stage Show
"20 Minutes on a Bus"
Giant vaudeville with 20 artists, singers, dancers, jazz band.
Comedy, "Yankee Spirit" featuring the boy stars of "Penrod and Sam."

JACKSON PARK Stony Island at 67th Cont. 2-11:30 P. M.
MARY PICKFORD
"Through the Back Door"
BEN TURPIN
"THE SHRIEK OF ARABY"

HARPER 53RD AND HARPER AVE. Cont. 2:30 to 11:30 P. M.
Marguerite de la Marr and Marjorie Daw
"WANDERING DAUGHTERS"
5—ACTS OF VAUDEVILLE—5

LEXINGTON 1162 E. 63RD STREET MATINEE DAILY
JAMES K. YOUNG Production
"WANDERING DAUGHTERS"

KENWOOD 1225 E. 47TH ST.
FLORENCE VIDOR MONTE BLUE
in SINCLAIR LEWIS' "MAIN STREET"
SLEICHER'S CONCERT ORCHESTRA

KIMBARK 3240 KIMBARK AVE.
CHARLES JONES
"BIG DAN"

HARVARD 63RD AT HARVARD MATINEE 4 NIGHT
CHARLES JONES SHIRLEY MASON
"THE ELEVENTH HOUR"

DREXEL 858 E. 63RD STREET
WILLIAM RUSSELL "Times Have Changed"

PRAIRIE GARDEN 5748 Prairie Av.
HAROLD LLOYD—"SAFETY LAST"
MONTE BANKS—"PAGING LOVE"

VISTA ARCHER'S—Matinee Daily 47TH & COTTAGE GROVE
DORIS KENYON HARRISON FORD
"BRIGHT LIGHTS OF BROADWAY"

VERNON 61ST AND VERNON Matinee Continuous
Carmel Meyers—"Little Girl Next Door"

SHAKESPEARE 43D AND ELLIS Cont. from 2 P. M.
COLLEEN MOORE—"THE HUNTRESS"

HYDE PARK 5314 LAKE PARK AV
"BUGGLES OF RED GAP"—All Star Cast

HAMILTON 71ST at PAXTON
"MAIN STREET"—ALL STAR CAST

SOUTH

WOODLAWN 63RD ST. AT DREXEL
Half Price Week Day Matinees Evening Prices Do Not Commence Until 6:30 P. M.
Strangers of the Night
(CAPTAIN APPLEJACK)
COMING NEXT SUNDAY "IF WINTER COMES"
WOODLAWN CONCERT ORCHESTRA Conducted by ARMIN F. HAND

CHATHAM COTTAGE GROVE AT 75TH STREET
—MATINEE DAILY—
"PIONEER TRAILS"
With CULLEN LANDIS and ALICE CALHOUN

WEST

LUBLINER & TRINZ SENATE MADISON AT HEDZIE
Chicago's Finest Entertainment
Norma Talmadge
Conway Tearle
IN
"ASHES OF VENGEANCE"
O'MALLEY & MAXFIELD
PRESENTATIONS — NOVELTIES
DE LUXE MATINEE AT 2 P. M. ALL SEATS TO 6:30..... 28c
ART KAHN ORCHESTRA
—STARTING TOMORROW—
A. S. M. HUTCHINSON'S
"IF WINTER COMES"
Mightier Than the Book

BALABAN & KATZ CENTRAL PARK ROOSEVELT Rd. (12th) CENTRAL PARK Av.
"TO THE LAST MAN"
ZANE GREY'S
Greatest romance of American courage
Richard Dix, Lois Wilson, Noah Beery, Robert Edeson, Frank Campeau
Our Gang Comedy, "BACK STAGE"

HAMLIN 3826 36 W. MADISON ST.
—MATINEE DAILY—
Richard Talmadge
"Through the Flames"

BROADWAY STRAND Roosevelt Rd. at Pauling
"BRIGHT LIGHTS OF BROADWAY"
Afternoon Vaudeville Carnival

MARSHALL SQUARE 822nd St. and Marshall Blvd.
"DOWN TO THE SEA IN SHIPS"
Also Vaudeville Specialties

THALIA 18th and Albert Street Continuous 1 to 11:30
LOIS WILSON RICHARD DIX
"TO THE LAST MAN"
Also VAUDEVILLE TODAY

MADLIN Madison St. Nr. Lincoln St.
and JOHNNY WALKER—"RED LIGHTS" ALICE LAKE

NEW VIRGINIA MADISON STREET AT HALSTED
William Russell—"Times Have Changed"

KEDZIE ANNEX 3210 W Madison
Andrea Lafayette-Creighton Hale—"Trilby"

ASHLAND MADISON NR. ASHLAND FLORENCE VIDOR and MONTE BLUE—"MAIN STREET"

SAVOY 4346 W. MADISON
GLORIA SWANSON—"ZAZA"

NORTHWEST

SCHAEFER BROS. CRYSTAL
NORTH AVE at WASHTENAW
COLLEEN MOORE and LLOYD HUGHES in "THE HUNTRESS"
Davidson's Wonder Orchestra
Bargain Matinee to 6:30 P. M.
CONTINUOUS 2 TO 11:30 A.M.

NEW TIFFIN
ANNIVERSARY WEEK
Colleen Moore, with Lloyd Hughes and a Great Cast, in
"THE HUNTRESS"
Special Vaudeville and Musical Program

IRVING IRVING PARK BLVD. AND CRAWFORD
DOUBLE FEATURE PROGRAM
Helene Chadwick Richard Dix "THE SIN FLOOD"
—ALSO—
CHAS. JONES "SECOND HAND LOVE"

COMMODORE 3105 Irving Park Blvd. Phone Juniper 400
Continuous 2 to 11:15
DUSTIN FARNUM—"The Grail"
Tomorrow—"Bright Lights of Broadway"

RIVOLI Elston-Crawford-Montrose Cont. 11:15 to 11:30
HARRISON FORD DORIS KENYON
"BRIGHT LIGHTS OF BROADWAY"
Vaudeville Specialties Gordon's Orchestra

MILFORD 3311 NO. CRAWFORD All New Cast in
Zane Grey's "TO THE LAST MAN"

AUSTIN

PLAISANCE 406 N. Parkside Ave. N Lake St. Cont. 12 to 11:30
IRENE RICH RILEY PERCY
"YESTERDAY'S WIFE"

AUSTIN 5818 W MADISON
—"The Fair Cheat"—And R. Feats
—"Where Is My Wandering Boy This Evening?"

PARK LAKE ST. at AUSTIN BLVD.
HAROLD LLOYD—"SAFETY LAST"

EVANSTON

NEW EVANSTON Fountain Square Matinee Daily
Jack London's Great Story "The Call of the Wild"

MISCELLANEOUS

LUBLINER & TRINZ AMUSEMENT CENTERS

COVENT GARDEN 2653 N. Clark St. Matinee Daily
HARRISON FORD and DORIS KENYON in "BRIGHT LIGHTS OF BROADWAY"
Also AL K. Grossland and His Artists Band
STAGE SPECIALTY

BIOGRAPH 2433 Lincoln Avenue Matinee Daily
RIN-TIN-TIN, the Wonder Dog, in "WHERE THE NORTH BEGINS"
Also H. C. Witwer's "Fighting Blood," No. 16

VITAGRAPH 3133 Lincoln Avenue Matinee Daily
GLORIA SWANSON and H. B. WARNER in "ZAZA"
Also Our Gang Comedy, "BACK STAGE"

KNICKERBOCKER 6217 Broadway Matinee Daily
EARLE WILLIAMS, BARBARA LA MARR in "THE ETERNAL STRUGGLE"
Also H. C. Witwer's "Fighting Blood," No. 17

PERSHING 4614 Lincoln Avenue Matinee Daily
Thomas Meighan and Katherine McDonald in "THE THUNDERBOLT"

LAKESIDE 4738 Sheridan Road Matinee Daily
MARGUERITE DE LA MOTTE in "WANDERING DAUGHTERS"
Also New Series of "Arthur Pumbers." No. 3
With Reginald Denny

ELLANTEE Devon and Clark Matinee Today at 1:30
HERBERT RAWLINSON in "MILLIONS TO BURN"

MICHIGAN Garfield and Michigan Matinee Daily
GASTON GLASS, MIRIAM COOPER and KENNETH HARLAN in "THE GIRL WHO CAME BACK"

OAK PARK Wisconsin Ave., 1 Blk. So. of "L" Sta. Matinee Daily
GASTON GLASS, MIRIAM COOPER and KENNETH HARLAN in "THE GIRL WHO CAME BACK"

WEST END 121 N. Cicero Ave. Matinee Daily
RIN-TIN-TIN, the Wonder Dog, in "WHERE THE NORTH BEGINS"
Also H. C. Witwer's "Fighting Blood," No. 17

MADISON SQUARE 4215 Madison Matinee Daily at 1:30
RICHARD TALMADGE in "THROUGH THE FLAMES"

CRAWFORD 13 S. Crawford Ave. Matinee Daily at 1:30
RIN-TIN-TIN, the Wonder Dog, in "WHERE THE NORTH BEGINS"
Also New Series of "Arthur Pumbers." No. 4
With Reginald Denny

WILSON Madison and Wilson Matinee Daily
GEORGE M. COHAN'S Great Stage Success "LITTLE JOHNNY JONES"

PARAMOUNT 2542 Milwaukee Ave. Matinee Daily
HERBERT RAWLINSON in "MILLIONS TO BURN"

LOGAN SQUARE 2512 Milwaukee Ave. Matinee Daily
WILFRED LYTELL and EDMUND BURNS in "THE FAIR CHEAT"
Also "THE FOUR BARONS"
And BIX ANDERSON SINGING
THREE OTHER BIG ACTS

Cuticura

Clears The Scalp Of Dandruff

Treatment: On retiring gently rub Cuticura Ointment, with the end of the finger, on spots of dandruff. Next morning shampoo with a suds of Cuticura Soap and hot water. Rinse with tepid water. This treatment does much to keep the scalp clean and healthy and promote hair growth.

Free by Mail. Address: "Cuticura Laboratories, Dept. 20M, Malden 48, Mass." Sold everywhere. Soap 25c. Ointment 25 and 50c. Talcum 25c. Cuticura Soap shaves without mug.

Avoid FLU INFECTION with protecting, antiseptic ENTHOLATUM Rub in the nostrils at first sign of head cold

...rtise in The Tribune.

NORTHWEST

SCHAEFER BROS.

RYSTAL

NORTH AVE at WASHTENAW

OLLEEN MOORE and LOYD HUGHES in THE HUNTRESS"

Davidson's Wonder Orchestra

Bargain Matinee to 6:30 P. M.

NTINUOUS 2 TO 11:30 P.M.

EW TIFFIN

NNIVERSARY WEEK

e Moore, with Lloyd Hughes and a Great Cast, in

HE HUNTRESS"

Vaudeville and Musical Program

IRVING PARK BLVD. AND CRAWFORD

E FEATURE PROGRAM

adwick and Bourbon "THE SIN FLOOD"

—ALSO—

"SECOND HAND LOVE"

ODORE 3105 Irving Park Blvd. Phone Juniper 4067

Continuous 2 to 11:15

N FARNUM—"The Grail"

w—"Bright Lights of Broadway"

Elston-Crawford-Montrose Cont. 1:15 to 11:30

N FORD DORIS KENYON

T LIGHTS OF BROADWAY"

Specialties Gordon's Orchestra

RD 3311 NO. CRAWFORD

All Star Cast in

rey's "TO THE LAST MAN"

AUSTIN

NCE 466 N. Parkside Ave. at Lake St.—Cont. 2 to 11

ICH EILEEN PERCY

STERDAY'S WIFE"

5816 W. MADISON

"The Fair Cheat"—And B. Turpin

Is My Wandering Boy This Evening?

LAKE ST. at AUSTIN BLVD.

D LLOYD—"SAFETY LAST"

EVANSTON

VANSTON Fountain Square Matinee Daily

n's "The Call of the Wild"

ISCELLANEOUS

BLINER & TRINZ

USHMENT CENTERS

NT GARDEN 2653 S. Clark St. Matinee Daily

ON FORD and DORIS KENYON

IGHT LIGHTS OF BROADWAY"

Cocoland and His Artists' Band

STAGE SPECIALTY

RAPH 3433 Lincoln Avenue Matinee Daily

YIN-TIN, the Wonder Dog, in

ERE THE NORTH BEGINS"

Wilmer's "Fighting Blood," No. 16

RAPH 3133 Lincoln Avenue Matinee Daily

SWANSON and M. S. WARNER in "ZAZA"

Gene Comedy, "BACK STAGE"

KERBOCKER 5217 Broadway Matinee Daily

WILLIAMS, BARBARA LA MARR in "THE ETERNAL STRUGGLE"

Wilmer's "Fighting Blood," No. 17

HING 4614 Lincoln Avenue Matinee Daily

Meighan and Katherine MacDonald in "THE THUNDERBOLT"

SIDE 4728 Sheridan Road Matinee Daily

ERGUERITE DE LA MOTTE

WANDERING DAUGHTERS"

Series of "Leather Pushers," No. 2

With Reginald Denny

ITEE Devon and Clark Matinee Today at 1:30

ERBERT RAWLINSON in "MILLIONS TO BURN"

GAN Garfield and Madison Matinee Daily

GLASS, MIRIAM COOPER and KENNETH HARLAN in "A GIRL WHO CAME BACK"

ARK Wisconsin Ave., 1 Blk. So. of "L" Sta. Matinee Daily

GLASS, MIRIAM COOPER and KENNETH HARLAN in "A GIRL WHO CAME BACK"

END 121 N. Cicero Ave. Matinee Daily

N-TIN, the Wonder Dog, in ERE THE NORTH BEGINS"

Wilmer's "Fighting Blood," No. 17

ON SQUARE 4753 Madison Mat. at 1:30

RICHARD TALMADGE in THROUGH THE FLAMES"

FORD 19 A. Crawford Ave. Matinee Daily

N-TIN, the Wonder Dog, in ERE THE NORTH BEGINS"

Series of "Leather Pushers," No. 2

With Reginald Denny

N Madison and Western Matinee Daily

M. COHAN'S Great Stage Play TTLE JOHNNY JONES"

OINT 2548 Milwaukee Ave. Matinee Daily

RRENCE RAWLINSON in MILLIONS TO BURN"

SQUARE 2547 Milwaukee 3:30 Cont. Daily

LYTELL and EDMUND BREESE in "THE FAIR CHEAT"

m "THE FOUR BARS"

SIX ANDERSON SISTERS

REE OTHER BIG ACTS

First Debutantes of Year Make Bows This Afternoon

A Lake Forest girl and a south side girl share the distinction of being the first debutantes of this season for both Miss Derthy Lamont, daughter of Mr. and Mrs. Robert P. Lamont of Lake Forest, and Miss Caroline Julia Vierling, daughter of Mr. and Mrs. Louis Vierling of 4857 Greenwood avenue, who are to be presented formally to society this afternoon. Mr. and Mrs. Lamont will give a tea for their daughter from 4 to 7 o'clock at their residence, and Mrs. Vierling and her sister-in-law, Mrs. Clara J. Vierling of 4914 Greenwood avenue, will give a tea from 3 to 6 o'clock at the South Shore Country club to introduce Miss Caroline Vierling. Assisting Mrs. Lamont and her daughter will be Miss Cornelia Scott of St. Louis, Mrs. Silas H. Strawn, Mrs. Howard V. D. Shaw, Mrs. Theodore W. Robinson, Mrs. Charles J. Swan, Mrs. Julius O. Hinkley, Mrs. Thomas E. Donnelley, Mrs. Archibald Church, Miss Babe Brayton of Ottawa, Ont.; Miss Alice Lee of New York, Miss Katharine Talbot of Dayton, O.; Miss Katherine Trowbridge, Miss Katherine Strawn, Miss Mari Smith, Miss Grace Robinson, Miss Elizabeth Beidler, and Miss Minna Bradford.

Assisting Miss Vierling, Mrs. Vierling and Miss Caroline will be Mrs. Laurence A. Carton, Mrs. Charles E. Caldwell, Mrs. Edward Chase, Mrs. Annie C. De Vore, Mrs. W. H. Hafner Jr., Mrs. Harry C. Kilbour, Mrs. William R. Molthop, Mrs. Charles N. Perry, Mrs. E. W. Peak, Mrs. William D. Wilson, Miss Agnes Wallace, Mrs. Duane T. Molthop, Miss Kathryne Agar, Miss Gertrude Grassell, Mrs. Paul B. Hess, Miss Edythe Knisely, Miss Lillian McIntee, Miss Ethel Rosenfield, Miss Helen Harris, and Miss Josephine Vierling.

The Riding club of Winnetka will have a cross country ride this afternoon from 2 to 5 o'clock, followed by tea at the Indian Hill club.

Mrs. Kent S. Clow, Mrs. Charles S. Frost, Mrs. Louis E. Laflin, Mrs. Russell Lord and Mrs. Rodney B. Swift are among the patronesses for the second subscription concert of the Lake Forest School of Music this evening at 8:15 o'clock in the college chapel. Ina Bourskaya, mezzo-soprano, will be the artiste.

Feodor Chaliapin will be a guest at the opening ball of the new Sovereign hotel this evening. Among those who will have guests at the ball are Miss Olga Mann, Mr. and Mrs. Claude C. Hopkins, Mrs. Charles S. Peterson, Mrs. Edward R. Fifield, Mrs. Archibald T. Naugle, Mrs. Lloyda Smith Shaw, Mrs. Edward M. Holloway, Mrs. William D. Morris, Mrs. Harry C. Dubia and Mrs. Cornelius Bickett.

Mrs. Henry E. Mason of Highland Park will give a luncheon on Tuesday for Miss Harriet Field and Miss Elizabeth Boynton, two of the season's debutantes. Miss Field will make her debut at a dance on Dec. 14, and Miss Boynton will be presented on Nov. 8.

The patronesses for the Armistice day aviation meet to be held under the auspices of the commanding general of the 6th corps area for the benefit of the Army Relief society Sunday, Nov. 11, at 2 o'clock at the Ashburn flying field of the Aero Club of Illinois, will give a supper at the Samovar for the fifty fliers after the meet. Some of the patronesses are Mrs. George Bell, Mrs. J. Andrews King, Mrs. Charles G. Dawes, Mrs. Noble B. Judah, Mrs. Rockefeller McCormick, Mrs. John Borden, and Mrs. George A. McKinlock.

A benefit bridge and mah-jongg party will be given for the Emerson settlement, Monday afternoon, Nov. 19, at the Lake Shore Drive hotel. Mrs. Edward R. Fifield is chairman of the affair, and Mrs. Frank X. Walls and Mrs. Joseph Fish vice chairmen.

Miss Scytha Mark, daughter of Clayton Mark of Lake Forest, will make her debut at a supper dance at the Drake on Thursday, Dec. 27.

Mr. and Mrs. Morris K. Wilson and Miss Gladys Spry were the Chicagoans taking part in a coon hunt at White Sulphur Springs the middle of the week. In addition to a coon, a possum was caught and brought home by Miss Spry. Two nights after the hunt Mr. and Mrs. Wilson gave a barbecue for the hunting party at Kate's Mountain club.

Mr. and Mrs. T. Philip Swift of 220 East Walton place, are being congratulated on the birth of a son Thursday morning at the Chicago Lying-In hospital.

Mrs. Douglas F. Fesler of 3202 Sheridan road, who returned last week with Mr. Fesler and their two daughters, Marian and Lucile, from ten weeks in Europe, is recovering from a serious illness which she contracted in Paris early in September.

Mr. and Mrs. Frank O. Lowden and their family have moved in from their farm near Oregon, Ill., and will be at the Drake for three months. Miss Florence Lowden will spend the winter in Italy.

* * *

Bridge Party to Aid School.

A bridge party for the benefit of St. Mary's High school jubilee fund will be given this afternoon at the Parkway hotel. Mrs. D. J. Crowley, Mrs. Warren O'Donnell, Mrs. J. F. Brogan, Miss Blanche H. Reece, Miss Grace I. Coughlin, and Miss Winifred G. Breen are in charge of arrangements.

ANSWER TO WHAT'S WRONG HERE

Do not eat from the small platter served to you in a café. Take what you want on your plate as you would at home.

WINNIE WINKLE, THE BREADWINNER: Men Can Never Understand

ENGAGED

MISS PHYLLIS SMALL.
[Wallinger Photo.]

Mr. and Mrs. John D. Small of Wilmette have announced the engagement of their daughter, Phyllis, to Merle C. Nutt, son of Mr. and Mrs. L. E. Nutt of Moline, Ill. No date for the wedding has been set.

Andy Gump to Be Guest at Ohio Society Dinner

Andy Gump, impersonated by one of the members of the Ohio Society of Chicago, is to be the guest of honor when the organization holds its annual dinner and frolic in the gold room of the Congress hotel tonight. Sidney Smith's famous cartoon character is expected to be besieged with suggestions to build his new hairbrush factory in one of the cities of the Buckeye state. President C. A. Atkinson has announced a complete program of entertainment, including a series of songs by Miss Cyrena Van Gordon of the Chicago Civic Opera company. The dinner is set for 6:30 o'clock.

* * *

Roll Call of Red Cross to Start on Armistice Day

Armistice day to Thanksgiving day is the time set for the roll call of the American Red Cross. It will be under the direction of the members of the executive committee of the Chicago chapter: Marquis Eaton, chairman; Col. A. A. Sprague, John W. Scott, Wm. Wrigley Jr., James Simpson, Frank O. Wetmore, Charles H. Wacker, and A. A. Carpenter. Dr. Thomas E. Roberts of Oak Park, and Mrs. James A. Patten of Evanston are in charge of the suburban division roll call.

* * *

WASHINGTON SOCIETY

Washington, D. C., Nov. 2.—[Special.]—The President and Mrs. Coolidge have as a guest at the White House Mrs. R. B. Hills of Northampton, Mass.

Mrs. Coolidge occupied a box at the theater yesterday to see Ruth St. Denis and Ted Shawn, and had with her Mrs. Henry C. Wallace and her daughters, Miss Wallace and Miss Ruth Wallace.

Representative and Mrs. Morton D. Hull have come from their home in Chicago for a stay of a few days. Mr. Hull will take the place of the late Representative James R. Mann in the next congress. Mr. and Mrs. Hull will return to Washington shortly and will be at the Jefferson, where they have taken an apartment for the winter.

Mr. and Mrs. Timothy T. Ansberry have the latter's niece, Mrs. Ruth Scott of Evanston, Ill., with them for a visit.

* * *

Big Sisters to Give Ball.

Final arrangements were made yesterday afternoon, at a session of the executives of the Big Sisters in the Keehn building, 308 North Michigan avenue, for the annual Armistice day charity ball to be held at the Drake, Monday evening, Nov. 12.

* * *

Observe Feast of the Garden.

The feast of the garden, the "Festa del Giardino," will be observed Monday at Orchestra hall with notables from the Civic opera appearing in prominent rôles. The proceeds will be turned over to the Italian poor children's fund for a summer home in the country.

How to Be Happy Though Married

By DORIS BLAKE

Girls, will you please behave. Here I am trying to get you all married and happy, and look what you have "gone and done by me." Just look at what your "unsympathetic understanding" and your total lack of "that magic touch of inspiration" has brought down upon my head. Can't you please leave "them thar 'arnsum supersheiks alone?" Please do try to restrain yourself from stalking them, trapping them, bewileing them for pity's sake, for my sake, and for the sake of the writer with the "personality of a real he-man"—yet puts a P. S. on his letters.

Mamma spank, if you teass these boys any more!

"My Dear Miss Blake: I have just rolled up my sleeves, taken this typewriter from its case, and shall wreak some mental vengeance on you and your retinue of aspiring fellnes who are conniving to ensnare the sheiks of this vicinity. You do not know me, but I am as cunning as the catlike in hiding my identity. All that it is necessary you should know is that I am too well known to sign my name to this letter. I am representing a superior and intelligent minority of this nation's male population around the dynamic age of 25 years. I say 'superior' because we are already booked to take the places of those in control of the destinies of this nation. I say 'intelligent' because it is only through intelligence that we could attain such a degree of definite success. Also, might I add [with due apologies to the modest] that we are handsome, all in our class, tall, well built, and with the personality of a real 'he-man.'

"In the first place, the above type rarely resorts to letters of this sort unless irritated into doing so by the refreshing ignorance of some pseudo-omniscient advice, the like of which adorns your columns. Like Nietzsche's superman, we live outside the realm of the cakeeaters and Shebas that comprise the conglomerate kaleidoscope of youth, nowadays. We believe in ourselves as the center of our worlds, and individually we make good to ourselves. And because we dominate in our domain, doubtless that is why the host of femininity stalks us as far better prey.

"Of course, we are conscious of our own good points! We pride ourselves on our physique, good looks, and personal magnetism! And despite this, despite that we flatter not but at times cause grief, we are hailed by the fairer sex as live prospects and annoyed by every crafty means and artifice of the adroit female mind, constantly striving for victory by the characteristic subterfuge of helplessness. They need our protection! Protection, indeed! That's all they want. And this type, sad to say, preponderates with its overwhelming majority.

"It is as if we placed an elephant alongside a cootie; the former would represent the number of materialistic meal ticket type of future wives now on the market; and the latter would represent the small percentage of genuinely sincere young ladies of today.

"In part, H. L. Mencken is correct in his views, but I for one, and I voice the consensus of opinion of the superior male minority, would like to take the matrimonial venture which biologically is necessary; but in their abject worship of brawn, brute strength, and good looks, the girls of today lack sympathetic understanding, and the magic touch of inspiration that they should be to their mates, instead of wanting her mate to wait on her like a queen just because by accident she was born beautiful and stayed that way by doing nothing in particular.

"I wish I could convey to you, Miss Blake, the vibrant, dynamic message that you should broadcast to stir within the heart of every young lady aspiring to capture a sheik that she needs to be more than merely pretty. It would seem to me that with your facile means of reaching so many young lady readers, you yourself would be wise enough to urge them more toward the ideal of sincerity, sympathy, and inspiration, by this time. O, that I were in your place with an equal opportunity! But it's not my business, as I am a man.

"I read your articles from day to day and have many smiles out of them. In fact, I enjoy some of it more than the comics. Most sincerely yours,

"ONE OF THE SUPERMEN."

"P. S.—Please do not reply that you are aiding youth by telling them of marriage woes—such as your column has been full of lately. The fact that woes exist, all of us know. Make it your business to tell girls how to act and react to definite situations, and tell why and excite their imaginations with loftier aims.

DORIS BLAKE ANSWERS

It Defies Definition.

"Dear Miss Blake: Will you please tell me the meaning of love? It is a question I have been asked but cannot explain. ANXIOUS."

My dear child, if I could explain its meaning I would hold the secrets of the whole universe. I, too, have been asked but cannot explain, and frankly admit it.

BEAUTY ANSWERS

BY ANTOINETTE DONNELLY.

WORRIED: I CANNOT MAKE comment here on the operator you mention. I do not know his work. But for any operation of a cosmetic surgical nature I should most certainly advise you to get some honorable physician to recommend one skilled in the work and one who bears the best medical indorsement. You cannot afford to gamble on what your nose may turn out to be, since nonethical operators have been known to make a bad matter infinitely worse.

MARTHA: THINK THE EASIEST and best way to reduce enlarged pores and to tone up the skin at the same time is to use ice applications after washing the face. Ice is an excellent astringent. A woman wrote to me recently saying she had coaxed her chin (or that part beneath it which worries women getting on a bit) back to a youthful contour by never failing morning and night to apply to it ice wrapped in a bit of cheesecloth.

Bright Sayings of the Children

The Tribune will pay $1 for each childish saying printed. The story told must never have been printed in any magazine or paper. It is not possible to acknowledge or return unavailable contributions. Please write on one side of the paper. Address Bright Sayings to Aunty Bee, Tribune, Chicago.

Hallie stood on his doorstep watching the boys across the street wrestling.

A man who knew Hallie to be a regular scrapper came along and asked:

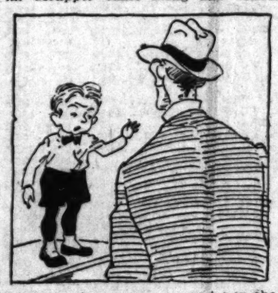

"Why don't you go over and join the fracas? You like to fight so well."

"That isn't a fight; they're only fooling," replied Hallie. "Just wait until they get into a real scrap, and I'll be over there in a jiffy." E. L. M.

We have four small boys. One, Nathan, killed a crippled, suffering robin. The boys told us about it and we rebuked Nathan.

"I'd like to know how you would like it" he said, "if you were suffering like that and no one would kill you." E. W. P.

Don't Have 'Emotional Jags' Over Children, Parents Are Warned

BY GENEVIEVE FORBES.

Old fashioned children were afraid of hobgoblins, burglars, and spiders. But the modern child, according to Dr. Helen Woolley, child educator from Detroit, is much more likely to be frightened by the sight of mother with her face covered with beauty clay.

At a meeting held yesterday in the gold room of the Congress under the auspices of the Chicago League of Women Voters forum, Dr. Woolley urged mothers to investigate their children's fears. And she told the story of the little girl who failed to intimidate her friends when she threatened to cut off their heads or burn them with witches.

Then the youngster said, "I know how I can scare you. I'll bring my mother over with her beauty clay on her face."

After advising parents to analyze rather than to laugh at childish fears, Dr. Woolley made these suggestions:

Don't get an emotional jag over your child, and lavish too much physical affection on him.

Don't praise him too much or he'll never try to do better.

Don't threaten him with "daddy" and a spanking.

Don't be too severe. Then he's likely to tell lies in order to avoid punishment.

WHAT'S WRONG HERE?

Answer at bottom of this page.

GOOP DIALOGUES

A Daily Lesson in Manners for Children

BY GELETT BURGESS

[Copyright: 1923: By The Chicago Tribune.]

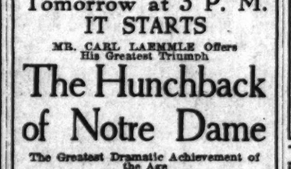

CHEATING AT GAMES

Some naughty children, when they play
At marbles, hop-scotch, or croquet—

Oh, I know what they do, they cheat!

They will do aything to beat.

Are girls as well as boys unfair?

She Goops are found most everywhere.

NEW YORK SOCIETY

New York, Nov. 2.—[Special.]—John C. Newington gave a dinner last evening at Pierre's, his guests including Mr. and Mrs. Frederic P. Bronson, Miss Edyth McCoon, Miss Frances McCoon, and Cornelius Fox.

Mr. and Mrs. Harry S. Black have returned to the Plaza from White Sulphur Springs, where they spent ten days.

Sir Henry and Lady Thornton have arrived from Montreal and are at the Waldorf Astoria hotel, where they will join David Lloyd George and Dame Margaret Lloyd George. Sir Henry and Lady Thornton were hosts to the Lloyd Georges during their tour through Canada.

Wool Velour Coat All in One Tone of Brown

by Mary Closmore Howell

NEW YORK.—[Special Correspondence.]—Trailing new coat styles about to add up their respective style points would be a puzzling business if we had to reconcile all we hear.

One authority will declare that whatever else the afternoon coat does it must fit about the top and the arm size must be small. The next house will explain that a general sagginess of effect around the top, with quite long shoulder line and the possibility of wrapping the coat snugly about the ankles, is the chief aim to seek. One will have it that a flare at the foot in the front is truly Parisian, another that soft godets to the side are extremely late style, and the third will hold no commerce with anything but the straight up and down line. Then follow pontifical decisions about lengths, varying from three-quarters to full dress.

All going to prove that in choosing your coat for afternoon wear we are to have considerable scope. So today let's settle on a charming duvetyn wool velour coat all in one tone of brown, though not looking it, due to our desire to show off the fluting and medallion appliques of self-material. The fur is one for the "new poor," an imitation of sable. Length is seven-eighths. Brown with brown and brown with black in both hats and coats still keep their hold on popular favor.

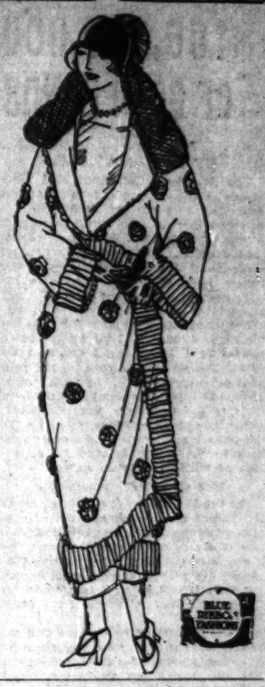

PATTERNS BY CLOTILDE

BOY'S COAT.

Here is a coat with Raglan sleeves and with the collar made to button high or low. There are also pockets, belt, and cuffs, all of which may or may not be used.

The pattern, 9940, comes in sizes 2 to 14 years. Size 8 requires 2¾ yards of 36 inch material.

Order Blank for Clotilde Patterns.

CLOTILDE, DAILY TRIBUNE, CHICAGO.

Inclosed find $..... Please send me the Clotilde patterns listed below:

Pattern number.	Size.	Price.
.....	.....	.....
.....	.....	.....

Name .....

Street .....

City .....

State .....

How to Order Clotilde Patterns.

Write your name and address plainly on dotted lines, giving number and size of such patterns as you want. Inclose 10 cents in stamps or coin (coin preferred; wrap it carefully) for each number, and address your order to Clotilde, CHICAGO DAILY TRIBUNE.

Historical Society to Hold Open House

The public is invited to attend the first "open house" of the season at the Chicago Historical society's rooms, 632 North Dearborn street, from 2 to 6 tomorrow afternoon. An exhibit of relics connected with the first entry of white men into the Chicago river, 250 years ago will be displayed.

AMUSEMENTS

CIVIC OPERA
OPENING WEEK'S SCHEDULE AT
AUDITORIUM THEATER
Thursday, Nov. 8, 8 P. M.—"BORIS GODUNOFF": Van Gordon, Lamont, Chaliapin. Condr. Polacco. Saturday, Nov. 10, 2 P. M.—"SAMSON AND DALILAH": Homer, Ansseau (debut). Formichi; Bolm, Ludmila and ballet. Condr. Panizza. Saturday, Nov. 10, 8 P. M.—"LUCIA DI LAMMERMOOR": Macbeth, Crimi, Rimini, Lazzari, Condr. Cimini.
Sunday, Nov. 11, 2:30 P. M.—Special performance of "BORIS GODUNOFF" with opening night cast, to be presented because all who wish to attend opening night performance cannot be accommodated.
Monday, Nov. 12, 8 P. M.—"FAUST": Mason, Anseau, Baklanoff, Defrere. Condr. Polacco. Tuesday, Nov. 13, 8 P. M.—"THE JEWESS": Fitziu, Macbeth, Marshall, Minghetti, Lazzari. Condr. Panizza. Wednesday, Nov. 14, 8 P. M.—"MEFISTOFELE": Mason, Van Gordon, Crimi, Chaliapin; Ludmila and ballet. Condr. Polacco.
Regular Prices: $1, $1.50, $2, $2.50, $3, $4, $5. *Popular Prices Saturday Nights:* 75c, $1, $1.25, $1.50, $2, $2.50, $3.

JONES, LINICK & SCHAEFER
RIALTO
State at Van Buren
VAUDEVILLE FEATURE PICTURES
11 A. M. to 11 P. M. SOME ANY TIME
Eminent Musical Comedy Star
ANNA CHANDLER
and a GREATER VODEVIL SEASON BILL
NEXT WEEK
LEONA LA MAR
Girl With 1000 Eyes

GEO. M. COHAN'S COMEDIANS IN
"THE RISE OF ROSIE O'REILLY"
"As to the dancing of which the critics were in raptures, there is more of it than in five nights of Pavlowa, Karasavina, Nijinsky and Nordkin in the time when all were young."
—"A Line o' Type or Two," Chicago Tribune.
GEO. M. COHAN'S GRAND MATINEES TODAY

8 BIG ACTS CONTINUOUS VAUDEVILLE and MOVIES 12 NOON TO 11 P. M.
MAJESTIC
Mats. 10c-27c-36c. Nights 10c-31c-45c. Sat., Sun. and Hol.....22c-50c.
AND WORTH DOUBLE

STUDEBAKER MAT. TODAY. Best Seats $2
The Furiously Fast, Funny Musical Revue
"I'll Say She Is"
With FOUR MARX BROS.
For a wild and certainly amusing evening this show entirely fills the bill.
O. L. HALL, Journal.

A. H. WOODS' APOLLO MATINEE TODAY
America's Greatest Annual Revue
Greenwich Village Follies
All-Star Cast—30 Artists' Models
SEATS NOW FOR LAST 10 TIMES

AMUSEMENTS

SAM H. HARRIS THEATRE Dearborn near Lake
LAST WEEK
SAM H. HARRIS presents
MARGARET LAWRENCE
in "SECRETS"
NOTICE—Saturday, Nov. 3d, will be the last performance of Margaret Lawrence in "Secrets," caused by her recall to New York to open in a new production for the Xmas holidays.
LAST MATINEE TODAY
Tomorrow at 3 P. M.
IT STARTS
MR. CARL LAEMMLE Offers
His Greatest Triumph
The Hunchback of Notre Dame
The Greatest Dramatic Achievement of the Age
Seats for First Two Weeks—Now
TWICE DAILY

A. H. WOODS' ADELPHI Clark St. near Madison. Phone Randolph 2504. Mats. Wed., Sat.
LAST TIME
SUNDAY NIGHT
THE SELWYNS PRESENT
Spring Cleaning
Frederick Lonsdale's Comedy Hit
OPENING TUESDAY NIGHT, NOVEMBER 6
A. H. Woods Will Present
MARY NASH
—in—
"THE LADY"
A Drama in Seven Episodes
By Martin Brown

STATE-LAKE Orpheum Circuit—Continuous 11 A. M. to 11 P. M. PHOTOPLAYS
VAUDEVILLE
TRIPLE STAR BILL
SHERWOOD'S ORCHESTRA
CHARLES WITHERS & CO.
SNOWY BAKER & CO.
Harry Breen, Sweeney & Walter, Toyama & Co., Jim & Betty Morgan, Connor Twins, Pathe News
MARGARET SEVERN
Photoplay—Exclusive Showing
VIOLA DANA
in "Rouged Lips"
Mat. except Sat. & Sun., 30c-45c. Eve. 30c-50c. Saturday Nites-Sundays-Holidays, 50c-65c

PLAYHOUSE LAST 2 WEEKS
MATINEE TODAY
H. B. WARNER
in "YOU AND I"
With LUCILE WATSON and Their Delightful Associates
LAST TIME SAT. EVE., NOV. 17TH

A. L. Erlanger and Harry J. Powers
BLACKSTONE Telephone Harrison 6800
THE COMEDY SMASH OF THE SEASON
MERTON OF THE MOVIES
Glenn Hunter—Florence Nash
AND ORIGINAL NEW YORK COMPANY
"What's the best show in town? Here's answer."—Charles Collins, The Evening Post.
Evenings and Saturday Matinee, $2.75
Wed. Mat., $2.20. Sat. Eve., $3.30.

CORT CENT. 0019—Evgs. 50c to $2.50 (Ex. Sat. Eve., $3). Mat. Today
A LAUGHING SUCCESS
"THE RAINY DAY"
A new Comedy by FRED BALLARD
"It has the charm of perfect story, rich, uncloying humor and a cast without a flaw."—Amy Leslie, Daily News.
"Characters, incidental comedy, atmosphere."—O. L. Hall, Journal.

AMUSEMENTS

Great Northern Theatre
Wagnerian
OPERA COMPANY
MATINEE TODAY AT 2:00
Kinsel's "Evangeliman" Premiers
Tonight at 8 Der Fliegender Hollander
SECOND WEEK
Sunday Aft., Nov. 4, Marriage of Figaro. Sunday Eve., Nov. 4, Goetterdaemmerung. Monday, Nov. 5, Tristan & Isolde. Tues. Aft., Nov. 6, Rheingold. Tuesday Eve., Nov. 6, Lohengrin. Wednesday Aft., Nov. 7, Die Walkure. Wed. Eve., Nov. 7, Die Fledermaus. Thurs. Eve., Nov. 8, Die Meistersinger. Friday Aft., Nov. 9, Siegfried. Friday Eve., Nov. 9, Second Performance of Die Tote Augen. Sat. Aft., Nov. 10, Goetterdaemmerung. Sat. Eve., Nov. 10, Farewell Gala Performance, Der Rosenkavalier.
State Symphony Orchestra of New York
Conductors: - - Josef Stransky, Eduard Moericke, Ernest Knoch
Prices, 1.50 to 8.00. Xmas Performances, 2.00 to 6.00, plus tax. Seats Now Selling at Great Northern Theatre. Steinway

SEVEN FREE LECTURES ON
Advanced Psychology
—by—
Eugene Delmar
of New York City
Internationally known author and lecturer. Every evening from Monday, Nov. 5th, to Sunday, Nov. 11th. Yourself and friends are cordially invited.
KIMBALL HALL AT 8:00 P. M.

A. L. Erlanger H. J. Powers POWERS' Telephone State 4204
TONIGHT—MATINEE TODAY
DAVID BELASCO presents
LIONEL BARRYMORE
with MISS IRENE FENWICK in
"Laugh, Clown, Laugh"
(From the Italian of Fausto Martini's "Ridi, Pagliaccio")
By David Belasco and Tom Cushing
A Company of Distinguished Players
Prices—Nights and Matinees (including Sun.), 50c to $2.50. Sat. Night, 50c to $3.00.

F. Wight Neumann announces
Tomorrow at 3:30 STUDEBAKER
LOUIS Song Recital GRAVEURE
Tomorrow at 3:30 PLAYHOUSE
PIANO Recital Paul STOYE

BEST LAUGH IN TOWN!
F. Ray Comstock and Morris Gest Present
"POLLY of the La Salle PREFERRED"
with GENEVIEVE TOBIN
William Harrigan and Thomas W. Ross
POP. MAT. TODAY. 50C TO $2.00

"Better Than 'Lightnin'"
—Amy Leslie, The News
The Old Soak
With TOM WISE
SHUBERT PRINCESS MATINEE TODAY

AMUSEMENTS

NEWMAN
TRAVELTALKS ORCHESTRA HALL PRICES 50c to $1.50
SOUTH AMERICAN IMPRESSIONS of 1923
STRANGE, UNKNOWN WILD ANIMAL LIFE
TODAY AMAZON AT 2:15 RIVER
XTRA! Tomorrow AFTERNOON AT 3:30
Mr. Newman will repeat his Traveltalk on
BRAZIL Including Motion Pictures of Roosevelt's Exploration of RIVER of DOUBT

ORCHESTRA HALL TONIGHT at 8:15
CHICAGO SYMPHONY ORCHESTRA
CLAUDIO ARRAU Piano Soloist
FREDERICK STOCK, Conductor

A. L. Erlanger COLONIAL Telephone State 4000
H. J. Powers
TONIGHT, 8:15 Sharp—Mat. Today, 2:15 Sharp
"It is the State Street Show Window of the Theatre."—Shepard Butler, Tribune.
SAM H. HARRIS presents
Irving Berlin's Second Annual
MUSIC BOX REVUE
Staged by Hassard Short
With Charlotte Greenwood, Clark & McCullough, William Gaxton, Sam Ash, Helen Rich, Ruth Page, Amelia Allen, Hal Sherman, Lella Ricard, McCarthy Sisters, Eva Sobel, Will Archie and 100 Others, including THE ORIGINAL MUSIC BOX GIRLS

A. L. Erlanger H. J. Powers ILLINOIS Telephone Har. 6510
LEO CARRILLO
"Is delightful in his masquerade as 'The Notorious Col. Blake.'"—American.
in Booth Tarkington's latest laugh hit.
"MAGNOLIA"
"Is atmospheric and Carrillo's setting is superb."—Journal of Commerce.
Special Matinee Today, $2 Top

PALACE Orpheum Circuit Vaudeville
Twice Today, 2:15-8:15. Phone Rand. 7777
FRISCO MARION HARRIS
OTHER BIG ACTS
SUNDAY MAT. AND ALL WEEK
—TRIPLE HEADLINERS—
HYAMS & McINTYRE
Geo. Lemaire & Joe Phillips
Eva Shirley & Oscar Adler's Band
Others

MATINEE TODAY
THE SELWYNS PRODUCTION OF THE
FOOL
SELWYN THEATRE—Evgs., 8:20

You don't know how good a musical comedy can be till you've seen The GINGHAM GIRL
10 Biz Weeks at the GARRICK Tonight $1 to $3 Pop. Mats. Wed. and Sat.

GLICKMAN'S PALACE THEATER HAYMARKET 0081 Roosevelt Road at Fourth
R-I-G WEEK "Longing Hearts"

you and 3 others may pay the price

Nature sends a warning of Pyorrhea—bleeding gums. Only one person out of five past forty escapes. Thousands younger are subject to it as well. Be on your guard.

Brush your teeth with Forhan's FOR THE GUMS

More than a tooth paste—it checks Pyorrhea

35c and 60c in tubes

The Six Minute Breakfast

Pillsbury's Pancake Flour
One of the family

Eatmor

Just try Cranberry Sauce as a relish with beef—hot or cold

Cranberries are good themselves and make other foods taste good.

Economical—no waste—easy to prepare.

A recipe folder, containing many ways to use and preserve cranberries, will be sent free on request.

AMERICAN CRANBERRY EXCHANGE, 90 West Broadway, New York.

Cranberries

A.T. & T. TO OFFER $100,000,000 OF GOLD BONDS

BY O. A. MATHER.

The American Telephone and Telegraph company, one of the largest American corporations, yesterday announced one of the most important pieces of industrial financing of recent months. This was accepted as evidence that its directors regard the future with confidence and also believe present investment conditions are auspicious.

The company will offer for sale on Monday, through a banking syndicate headed by J. P. Morgan & Co., an issue of $100,000,000 twenty year 5½ per cent gold debenture bonds. The price will be around 98½, yielding about 5 2-3 per cent. This is the first long term financing, other than stock offerings, made by the company since 1916. It is made necessary by the steady demand for expansion of business, officials stated.

Lien on Parent Corporation.

The bonds will be a direct obligation of the parent corporation and not of constituent companies, as has been the practice of financing in recent years. The proceeds of the issue, after retiring $40,000,000 five year 6 per cent notes maturing Feb. 1, will be used to provide for the general financial needs of the whole Bell system.

It was understood by bankers that the new financing will take the place of financing proposed for the Southwestern Bell company a few weeks ago, which was expected to produce a bond issue of around $50,000,000. It is stated that the American Telephone and Telegraph company's funded debt, including the current bonds, will be $37,000,000 less than in 1920, while the capital stock has been increased about $300,000,000 in the same period.

Yesterday brought further constructive developments in business and industry. Dividend news was particularly cheerful. The Manati Sugar company resumed common stock dividends by declaring four quarterly payments of $1.25 each. The last previous dividend was $2.50, paid in June, 1921. Loew's, Inc., also resumed dividends by declaring a quarterly payment of 50 cents, which was the rate paid before dividends were supended in June, 1921.

Directors of the Fleischmann company announced that its condition is such that the common stock can be placed on a $3 annual dividend basis with next year. The Fuller Brush company increased its annual common stock dividend basis from 4 to 6 per cent by declaring a quarterly payment of 1½ per cent.

Rumors of Marland Sale Denied.

The petroleum industry produced several features. It was reported in La Salle street that informal conferences have been held looking to the Standard Oil Company of New Jersey purchasing control of the Marland Oil company, although the report was denied by President E. W. Marland.

The Magnolia Petroleum company announced the exercise of its option to purchase at current market prices all crude oil in its storage, according to the terms of the storage contracts. The company considers present prices warrant taking all the oil that can be handled.

The Standard Oil Company of New York announced that it had arranged to have its $225,000,000 capital stock listed on the New York Stock exchange. Heretofore this stock has been traded in on the Curb exchange.

Armour-Morris Hearings to Be Resumed Here Nov. 6

Washington, D. C., Nov. 2.—[Special.]—The Armour-Morris merger hearings will be resumed at Chicago on Tuesday, Nov. 6, according to the packers and stockyards administration, department of agriculture. They will be held in room H, third floor, Continental and Commercial National bank building, 208 South La Salle street.

James A. Patten Urged as Board of Trade Head

James A. Patten is being talked of for president of the Board of Trade for next year, but says he will not accept a nomination. Joseph F. Lamy, present vice president, is also being put to the front for president.

FINANCIAL NOTES

With stock trading on the New York stock exchange again far above the million share mark for the third consecutive day, prices again advanced and many substantial gains were reported at the close. The rise was not as uniform as was witnessed on Wednesday and Thursday, due to profit taking sales in many sections of the list. In the majority of stocks the trend was again upward and where reactions were reported, due to realizing sales, the declines were generally confined to fractions. Although the advance which started on Wednesday took in many of the active stocks, there were numerous issues, including certain of the oils and railroad shares, which were at first neglected. These were taken in hand when interest slackened in the leaders which started the rise.

Bearish traders continued to put out new short lines, but met with little success in their campaign for lower prices except in some of the oil, coal, and copper company shares. Texas Company dropped to 34⅝, another new low for the year, despite the denial of a director that the question of reducing the dividend had been discussed.

The market displayed its maximum strength in the final hour, when Baldwin was pushed up to 123. U. S. Steel touched 92⅝, and Studebaker again crossed par. Baldwin and Steel closed near the top prices of the day, but Studebaker fell back to 99⅝ for a net loss of ⅛ of a point. Rails were in good demand, with Chesapeake and Ohio again the strong feature, that stock touching 75⅛, but yielded late rto 74, where it was up nearly a point on the day. Erie issues were again heavily bought, but some of the other hard coalers, notably Lackawanna and Delaware and Hudson, lost ground on profit taking.

Operators on the long side continued to pick out new leaders, General Electric being one of the conspicuous strong spots, with a gain of 5¼ points. Heavy short covering in the Pan-American issues sent the "B" stock soaring 3⅛ points to 57, while Cosden preferred closed nearly 3 points higher on the declaration of the regular dividend.

The tone of the bond market continued good. The demand for secondary railroad mortgages again was the chief feature of the market. After several days of dullness traders directed more attention to the foreign group, several French issues displaying considerable strength. United States government bonds fell off slightly on less active trading.

The Baltimore and Ohio, St. Louis and San Francisco, Spokane, Portland and Seattle, Chicago, Burlington and Quincy, and other railroads have recently placed inquiries for cars with Youngstown district builders for 1924 delivery aggregating between 4,000 and 6,000 cars.

NEW YORK STOCK TRANSACTIONS

Friday, Nov. 2, 1923.

Day's sales .... 1,128,200 Year ago .... 1,025,300 Total, 1923 .... 193,110,869 Previous year 221,552,500

Div. pd. per share	Bid	Asked	Description—	Sales	High	Low	Close	Net chg.	Close Nov. 3, 1922
$5.00	67	68¼	Adams Exp	....	68	68	68	....	80¼
....	1	1⅛	Alaska Jun	300	1	1	1	....	1⅛
4.00	63⅝	64¼	Allied Chem	2,500	64⅜	63⅝	63⅝+	¼	79⅞
7.00	106½	108	Do pfd	100	106⅝	106⅝	106⅝—	¼	113⅜
4.00	41	41¼	Allis Ch Mfg	400	41	40½	41 +	1	45
....	11	11⅝	Am Ag Chem	500	11¼	10⅞	10⅞—	⅛	32¼
....	30	31	Do pfd	200	31⅛	30⅞	31⅛+	2	....
....	31	32⅜	Am Beet Sug	100	33	33	33 +	1	40
....	25	26	Am Bosch M	100	25⅝	25⅝	25⅝+	1	39
5.00	71½	72¼	Am Bke Shoe	100	72	72	72 +	½	75
5.00	98⅛	98⅜	Am Can	101,100	98⅞	97⅝	98⅛+	⅝	74⅜
7.00	106½	107½	Do pfd	100	107	107	107 +	⅛	109⅝
12.00	159	160	Am C & Fdry	500	159	157½	159 —	1½	187
2.00	21⅝	22	Am Chain A	200	21½	21½	21½	....	....
....	13⅞	14¼	Am Chicle	1,000	14¼	13⅞	13⅞—	⅛	7½
....	6⅛	6⅜	Am Cot Oil	2,400	6⅜	6	6⅜+	¼	24⅝
....	19⅛	19⅝	Do pfd	100	19½	19	19½+	¼	47⅛
....	5⅝	6⅛	Am Drug	1,100	6	5⅝	5⅝—	⅛	6
6.00	89	91	Am Express	100	90	90	90	....	151⅞
....	7⅛	8	Am H & L	300	8	7½	7½	....	12⅜
....	38¼	39	Do pfd	1,100	38¼	37¼	38 —	¼	....
7.00	84⅝	87	Am Ice Secur	700	85	83⅜	85 +	1½	111½
....	19⅝	20	Am Int Corp	2,900	20⅝	19⅞	19⅞	....	32¼
....	17	17¼	Am Lin Oil	500	16½	16	16½+	¾	36½
....	31¼	33	Do pfd	100	31¼	31¼	31¼+	¼	57⅛
6.00	71⅝	72	Am Loco	7,600	71⅞	71	71⅞+	½	128⅜
.50	7⅛	7⅜	Am Safe Raz	4,500	7⅜	7	7⅜+	⅛	7⅛
....	12	12⅜	Am Sh & Com	1,600	12½	11⅞	12 +	¼	22⅜
5.00	55	55¼	Am Smelt	400	55½	55	55¼+	¼	57
3.00	36⅛	36⅜	Am St Fdries	4,100	36½	35⅝	36⅛+	⅜	45⅜
....	54⅜	55	Am Sugar	2,500	54⅝	52½	54⅝+	1	76½
7.00	95	98	Do pfd	100	94¼	94¼	94¼	....	....
....	37⅞	40⅜	Am Sum T pfd	200	38	38	38	....	....
9.00	123½	123⅝	Am T & T	3,100	123⅜	123¼	123⅜—	⅛	124⅜
12.00	148	149	Am Tob	600	149	149	149	....	156
6.00	102	103⅜	Do pfd	100	102	102	102	....	....
12.00	147	149	Do B	300	148⅝	148⅜	148⅝+	1⅛	153⅜
....	36	38	Am W Wks	300	37	36⅜	36⅜—	1⅛	31⅛
7.00	72	72¼	Am Woolen	14,500	72¼	70½	72¼+	1⅜	98⅞
7.00	99¼	100	Do pfd	200	100	100	100	....	110
....	7½	8⅜	Am Zinc	300	7½	7	7½+	⅜	16¼
....	28½	30	Do pfd	100	28½	28½	28½	....	54¼
3.00	35⅛	35¼	Anaconda	5,300	35½	34⅝	35¼+	⅛	48⅝
7.00	90	90½	Armour D pfd	1,800	90	90	90	....	....
6.00	81	87	As D G 1st pf	200	82	82	82	....	....
1.50	25⅛	25⅜	Asso Oil	700	26	25⅛	26 +	¼	....
....	⅛	¼	Do rts	1,100	⅛	⅛	⅛	....	....
6.00	96⅞	96⅝	Atchison	1,300	97⅝	96⅝	96⅝—	½	104¼
7.00	111½	112¼	Atl Coast L	100	112¼	112¼	112¼	....	115½
....	1	1⅛	Atl Fruit	300	1⅛	1⅛	1⅛	....	2
....	15⅞	16	Atl G & W I	1,300	16	15½	16 +	⅝	24
....	11	13	Do pfd	400	12¼	12	12	....	....
4.00	103	104	Atlantic Ref	1,200	103¼	103	103¼+	1⅛	....
....	24	24¼	Austin Nichols	100	24	24	24	....	33
....	8⅛	8¼	Auto Kn Hose	300	8½	8⅛	8¼	....	....
7.00	122⅝	122⅞	Baldwin Loco	35,000	123	120½	122⅝+	1⅝	133½
5.00	58	58⅜	Balto & Ohio	16,200	58⅝	58⅛	58⅝—	⅝	51⅝
4.00	57¼	58½	Do pfd	100	58	58	58	....	62½
....	58⅜	59	Bayuk Cigars	200	59½	59¼	59¼—	⅝	....
7.00	95	98	Do 1st pfd	100	97	97	97	....	....
....	10⅞	11	Barnsdall A	200	11	10½	11 +	½	32⅞
....	6¼	6⅜	Do B	300	6⅝	6½	6⅝+	½	....
2.40	70⅝	71	Beechnut Pkg	400	70⅝	70⅛	70⅝+	½	43
5.00	48⅞	49⅛	Beth Steel	7,600	49⅛	48⅝	49¼—	⅝	71¼
....	4¼	4½	Booth Fish	400	4½	4¼	4½	....	7
7.00	55	56	Brit Em Stl pf	100	54⅝	54⅝	54⅝	....	*74
8.00	108½	109	Bkyn Edison	800	109	109	109	....	120¼
....	10½	11	Bkyn Man Tr	300	10⅝	10⅝	10⅝+	⅛	....
....	34½	35½	Do pfd	500	35	34½	35	....	....
10.00	101	102½	Burns Bros A	300	102⅝	101	101 —	3	132
.50	4⅝	5	Butte C & Z	1,200	4⅞	4⅞	4⅞+	¼	7½
....	13⅞	14¼	Butte & Sup	500	14	13⅝	13⅝—	⅝	32¼
....	17½	18	Butterick	500	17½	17½	17½	....	19⅜
1.75	19⅞	19⅞	Cal Pet	15,600	19½	18	19⅛+	1⅛	....
....	4	4⅛	Callahn L & Z	1,900	4	3⅞	4	....	8¼
10.00	147	147⅞	Canadian Pac	1,800	147⅞	146⅞	147	....	145⅛
....	13⅛	13⅞	Cent Leather	500	13⅛	13	13¼+	⅜	38⅛
....	35½	36	Do pfd	600	35⅝	35⅜	35⅜—	¼	....
4.00	39	39⅝	Cerro de Pasco	2,300	39⅛	38⅞	39⅛+	⅝	38
6.00	47⅝	48¼	Chandler Mot	1,800	48¼	47¼	48 —	¼	62⅜
4.00	73⅞	74¼	Chesa & Ohio	31,000	75⅛	72⅝	74 +	⅞	75⅝
6.50	98⅞	99	Do pfd	200	99	98⅞	99 +	½	104
....	2⅞	3	Chi & Alton	300	3	3	3	....	2½
....	8⅛	8½	Do pfd	300	8⅜	8⅛	8⅛+	⅛	5
....	26½	27	Chi & E Ill	100	26⅞	26⅞	26⅞	....	37⅝
5.00	61⅛	61⅛	C & N W	1,600	62⅛	61½	61⅛—	⅛	90
....	3⅝	4	Chi Gr West	1,900	3⅞	3⅝	3⅝+	⅛	5
....	9	9¼	Do pfd	1,500	9⅛	8⅞	9⅛+	⅛	12⅜
....	13⅛	13¼	C M & St P	700	13⅛	13⅛	13⅛	....	30
....	25¼	25⅜	Do pfd	2,900	25⅞	25	25⅜—	⅝	46
....	21⅛	21¼	C R I & P	4,600	21⅛	20⅞	21⅛—	⅛	41
7.00	76	77	Do pfd A	200	77	77	77	....	99
6.00	66	68	Do pfd B	600	67	66⅛	67 +	½	90⅜
2.50	25⅛	26	Chile Copper	3,200	26⅛	25⅞	25⅞—	⅛	25⅞
....	15⅛	15⅛	Chino	1,200	15⅝	15⅛	15⅛—	¼	25
5.00	68	70	Cluett Peabody	300	68⅛	67⅝	68⅛+	½	64⅜
7.00	71	71⅝	Coca Cola	2,700	71½	69⅞	71½+	⅝	79⅛
....	21⅝	22⅛	Col Fuel	300	22⅛	22	22⅛	....	....
3.00	20	21	Col & South	300	20	19	20 +	1	....
4.00	43⅛	43⅜	Columb Carb	300	43⅜	43⅛	43⅜	....	47½
2.60	32⅜	33	Col G & E	3,100	33⅛	32⅛	33 +	⅝	....
....	¼	½	Col Graph	900	¼	¼	¼	....	....
....	½	¾	Do pfd	400	½	½	½	....	3
6.00	74	75	C-T-R Co	900	75	74⅛	74⅛+	2	9⅛
....	18⅛	18⅜	Cons Cigars	100	18⅜	18⅜	18⅜+	¼	69⅝
8.00	160	161½	Congoleum	3,500	162	158½	161 +	4	38⅜
5.00	63⅝	63⅞	Cons Gas	18,100	63⅝	62⅞	63⅝+	1⅜	....
....	6	6¼	Cons Textile	1,200	6⅛	6	6	....	10⅝
4.00	50⅛	50⅜	Cont Can	12,600	50⅝	49⅞	50⅛+	⅝	97
7.00	103⅞	104⅛	Do pfd	200	104⅛	104	104⅛	....	....
....	6⅛	6⅝	Cont Motors	400	6⅛	6⅛	6⅛—	⅛	....
6.00	129	129⅛	Corn Prod	7,100	129⅝	127⅛	129⅛+	⅝	130⅝
....	23⅜	23⅞	Cosden Co	13,900	24⅜	23⅜	23⅞—	⅜	50
7.00	83⅝	87⅛	Do pfd	500	87⅛	87⅛	87⅛	....	100⅛
4.00	62⅜	63⅛	Crucible Steel	5,000	63⅛	61⅝	63 +	½	79
....	11	11⅝	Cuba C Sugar	500	11½	11	11 —	⅛	13⅝
....	43⅛	43⅝	Do pfd	1,600	43⅛	42⅜	43⅛+	⅜	37
3.00	28⅞	28⅝	Cub-Am Sgr	1,600	28⅞	28⅜	28⅝—	¼	22⅝
....	4¼	5	Cub Dom Sgr	100	4⅝	4⅝	4⅝	....	....
4.00	60⅝	61¼	Cuyamel Fruit	700	61⅛	60⅞	61⅛+	⅛	....
....	48⅛	48⅜	Davis Chem	6,000	48⅞	47⅝	48⅛	....	32⅛
9.00	108	109	Del & Hud	1,300	109⅝	108⅜	108⅞—	1⅛	131
6.00	113⅛	114	D L & W	1,100	115	113⅛	113⅛—	1⅝	137
4.00	36	36⅛	Dome Mng	200	36⅛	36⅛	36⅛+	⅛	44
6.00	130	130⅛	Dupont De N	8,100	130⅛	129⅛	130 —	⅛	157
4.00	60⅛	60⅛	Elec Stor Bat	1,700	60⅛	60	60⅛	....	....
2.60	22⅜	23⅛	Eaton Axle	1,800	23⅜	22⅛	23⅛+	1⅛	56⅛
....	13⅛	14	Elkhorn Fuel	200	13⅞	13⅞	13⅞—	⅛	....
5.00	63	65	Endicott-J	600	64	63	64 +	1⅛	18
....	14⅜	15	Erie	24,200	15⅛	14⅜	14⅞+	⅜	86⅛
....	24⅛	24⅜	Do 1st pfd	14,500	24⅝	23⅝	24⅛+	⅛	14⅜
....	18⅛	18⅝	Do 2d pfd	400	18⅝	18	18⅝+	1	21⅛
8.00	57⅝	57⅝	Fam Players	8,100	58⅝	57⅝	57⅝—	⅛	16⅜
8.00	82⅝	84	Do pfd	200	83⅝	83	83⅛+	⅛	95⅛
7.00	40	41⅛	Fed M & S pfd	100	41	41	41 +	⅛	57
.64	9⅛	9⅛	Fifth Av B L	3,000	9⅛	9⅛	9⅛	....	....
6.00	68	69	Foundation Co	1,100	68	66	68 +	3	....
....	6⅜	6⅝	Fisk Rubber	300	6⅝	6⅝	6⅝+	⅛	12⅛
2.00	44⅝	45	Fleischmann	5,400	45⅝	44⅝	44⅝—	⅛	....
....	11	11⅛	Freeport, Tex	600	11	11	11 —	⅛	22⅝
3.00	41	42	Gen Am T Car	100	41⅝	41⅛	41⅛—	⅛	74
5.00	29⅛	29⅞	Gen Asphalt	4,400	30⅝	26⅛	29⅞+	2⅞	58⅜
5.00	63⅛	65⅛	Do pfd	200	65	62⅛	65 +	1⅛	....
6.00	83⅛	83⅛	Gen Cigars	200	83⅛	83⅛	83⅛+	⅛	79
7.00	106⅜	108⅜	Do pfd	300	107	107	107	....	....
8.00	180⅛	181	Gen Elec	9,100	181⅛	174⅝	180 +	5⅛	179
.60	10⅛	10⅛	Do special	1,100	10⅛	10	10⅛	....	11
1.20	13⅞	14	Gen Motors	1,600	14	13⅞	13⅞—	⅛	14½
7.00	99⅛	100	Gimbel Br pfd	300	100	100	100 +	⅛	97
....	19⅛	19⅛	Goodrich	300	20	19⅛	19⅛	....	33
7.00	74	75	Do pfd	500	76	75	75 +	1	....
....	35⅛	36⅛	Goodyear pfd	300	36⅛	36	36⅛+	⅛	....
8.00	88	90⅛	Do prior pfd	400	90⅛	88⅛	90⅛	....	....
....	13	13⅛	Granby	700	13⅛	13	13	....	25⅛
....	10	10⅛	Goldwyn Pic	700	10⅛	10	10	....	6⅞
2.00	29⅝	29⅜	Grt Nor Ore	900	29⅛	29⅛	29⅛+	⅛	34⅛
5.00	55⅛	55⅛	Grt Nor pfd	6,300	56	55	55⅝—	⅛	92⅛
....	13⅞	14	Greene Can	100	14	14	14	....	24⅛
....	5⅛	6	Guant Sugar	100	6	6	6 +	⅛	10⅛
....	10⅛	10⅛	Gulf M & N	100	10⅛	10⅛	10⅛+	⅛	17
4.00	77⅛	77⅛	Gulf State Stl	9,700	78⅛	76⅛	77⅛+	⅛	89⅛
7.00	88	90	Hanna 1st pfd	100	88	88	88	....	....
7.00	80	80⅛	Hartman	900	80⅛	80⅛	80⅛+	⅛	....
....	2⅛	2⅝	Do rts cash	3,100	2⅛	2⅛	2⅛+	⅛	....
....	17	17⅛	Hendee Mfg	400	17	17	17	....	21⅛
3.00	34⅞	35⅛	Hayes Wheel	400	35	34⅛	34⅛	....	....
3.00	32	32⅛	Househol Pro	300	32	32	32 —	⅛	....
3.00	24⅝	25	Hudson Mot	2,600	24⅝	24	24⅝—	⅛	20⅝
....	48	49	Houston Oil	200	49	48⅛	49 +	1⅛	81⅛
....	⅛	⅝	Ill Cent rts	1,600	⅝	⅝	⅝+	⅛	....
6.00	103	104	Do pfd w i	300	103⅝	103⅛	103⅛+	⅛	....
....	1⅛	1⅛	Indiahoma	200	1⅛	1⅛	1⅛	....	....
....	4⅛	4⅝	Ind Oil & G	200	4⅛	4⅛	4⅛	....	....
....	4⅛	4⅛	Indian Ref	400	4⅝	4⅛	4⅛	....	....
2.00	25⅝	26	Inspir Cop	1,400	26	25⅛	25⅝—	⅛	34⅛
....	11	11⅛	Int R T	200	11⅛	11⅛	11⅛—	⅛	23⅛
....	⅝	1⅛	Int Agr Corp	300	1	1	1	....	....
....	5⅝	6⅛	Do pfd	900	6⅛	5⅝	6⅛+	⅛	....
3.00	35	35⅛	Int Cement	300	36	36	36 +	⅛	32⅛
2.00	21⅛	21⅝	Int Comb Eng	1,200	21⅝	21⅛	21⅝+	⅛	25⅝
5.00	74⅛	76	Int Harv	3,200	75	73	75 +	1⅛	106⅛
....	8⅝	9	Int Mer Mar	900	9	8⅝	9 +	⅛	12⅛
....	34	34⅛	Do pfd	11,300	34⅛	33⅛	34 —	⅛	53
....	10⅝	11	Int Nickel	900	10⅝	10⅝	10⅝	....	14⅛
6.00	76	78	Do pfd	100	76	76	76	....	80
....	29	30	Int Paper	100	29⅛	29⅛	29⅛—	⅛	57⅝
6.00	61⅝	62	Do pfd stpd	200	61⅝	61⅛	61⅝+	⅛	....
4.00	113⅛	115	Int Shoe pfd	100	115	115	115	....	....
....	8	8⅛	Invin Oil	400	8	8	8	....	15⅝
....	46	46⅛	Iron Prod	4,200	46⅝	43	46⅝+	3⅛	44⅛
....	16	17	Jewel Tea	100	16⅛	16⅛	16⅛+	⅛	19⅛
4.00	28	29	Jones Br Tea	800	28⅛	27	28⅛	....	49⅝
....	17⅛	17⅝	K C South	300	17⅝	17⅛	17⅝+	⅛	21⅛
4.00	51	52	Do pfd	100	51⅛	51⅛	51⅛	....	....
....	⅛	⅝	Kan & Gulf	300	⅛	⅛	⅛	....	2⅝
....	34⅛	35⅛	Kayser J	400	35⅛	35	35⅛	....	46
....	24⅝	24⅝	Kelly-Sprfd	2,800	25	24⅛	24⅛	....	41⅝
6.00	80	85	Kelsey Wheel	200	81	81	81 +	2	101
3.00	32	32⅛	Kennecott Cop	4,100	32⅛	32	32 —	⅛	33⅛
....	2	2⅛	Keystone Tire	1,300	2⅛	2⅛	2⅛+	⅛	6⅝
7.00	79	80	Lac Gas	400	80	79⅝	80 +	2	....
3.50	61	61⅛	Lehigh Val	500	61	61	61 +	⅛	68⅝
7.00	116	117	Lig & Mey pfd	100	116⅝	116⅝	116⅝	....	123
4.00	65	65⅛	Lima Loco	2,800	65⅛	64⅛	65⅛+	⅛	60⅛
....	17⅛	17⅝	Loews Inc	9,400	18	17⅛	17⅝	....	19⅛
....	6	6⅛	Loft Candy	500	6⅝	6⅛	6⅛+	⅛	13⅛
....	52	53	Loose-Wiles	400	53⅛	52⅛	52⅛—	⅛	....
12.00	161	164	Lorillard P	100	160½	160½	160½	....	....
7.00	113	117	Do pfd	100	117	117	117	....	....
5.00	86	87½	Louis & Nash	600	87⅝	86⅞	87 +	⅛	....
8.00	93	94	Manila Elect	100	94	94	94	....	....
6.00	74½	75	Mack Truck	2,300	75⅝	74½	75 —	⅝	55½
....	30	30¼	Mallinson	1,200	30⅛	29⅛	30½	....	33⅝
7.00	70	80	Manati Su pfd	200	79⅝	79⅝	79⅝	....	....
....	29	30	Magma Cop	300	29⅛	29⅛	29⅛—	½	32½
....	50	53	Manati Sug	400	52	50	52 +	1	42
4.00	40½	41	Man Elec sup	1,300	41	39	41 +	3⅝	55
2.40	30⅛	30¼	Man E gtd md	200	31	30⅛	30⅛—	⅛	....
3.00	40⅛	41⅛	Manhat Shirt	200	41¼	41	41⅛	....	58⅛
....	19⅝	20¼	Maracaibo	3,200	20	18⅝	20 +	1⅛	....
....	26	29	M St R 1st pfd	100	26½	26½	26½+	1	....
....	18	20	Do 2d pfd	100	18⅛	18⅛	18⅛	....	....
6.00	61	62	Do pr pfd	300	61⅛	61	61⅛	....	68⅛
....	19⅝	20	Marland Oil	12,700	20½	18⅝	20 +	1	34⅛
3.00	29	30	Martin-Parry	200	29½	29	29 —	½	28⅝
....	34	34¼	Mathieson Al	300	34	34	34 —	½	53⅛
....	41½	42¼	Maxwell Mo A	2,900	43	41⅝	42 +	⅝	48⅛
....	12	12½	Do B	1,400	12½	12¼	12¼	....	14⅝
5.00	84⅛	85	May D Stores	1,600	85	84	84 —	1	....
1.00	16¼	16⅝	McIntire P M	200	17	16½	17 +	½	17⅝
....	9⅛	10¼	Mexican Sea	1,200	10⅛	9⅝	10 +	⅛	21
....	9⅝	10	Do ctfs	1,000	10	9⅛	9⅝	....	20
2.00	20⅝	21	Miami Cop	800	21	20⅞	21	....	27
....	4⅞	5	Mid States Oil	3,200	5	4⅞	5	....	12⅜
....	26	26¼	Midvale Steel	100	26¼	26¼	26¼+	¼	32⅛
....	1⅛	1⅝	Minn & St L	200	1⅝	1⅝	1⅝	....	8
....	10⅝	11	M K & T	1,200	11	10⅝	11 +	⅛	16⅜
....	28	28⅛	Do pfd	1,400	28⅝	27⅛	28 +	⅝	43⅛
....	9	9⅛	Mo Pacific	300	9	9	9 —	⅛	19⅝
....	25	25⅛	Do pfd	2,300	25⅝	25	25⅝	....	55⅝
4.00	60	62	Mont Power	100	60	60	60	....	69
7.00	104	106	Do pfd	100	104¼	104¼	104¼	....	....
3.00	21⅝	22	Moon Mot	600	21⅝	21⅝	21⅝+	⅛	16⅛
....	23	23⅛	Mont Ward	3,200	23⅝	22⅝	23⅛—	⅛	22⅝
1.00	8⅛	8⅝	Mother Lode	1,400	8⅝	8⅛	8⅛+	⅛	10⅝
....	12	15	Mullin Body	100	14	14	14 +	2	18⅝
3.00	34	34⅛	Munsingwear	500	35⅛	33⅝	34⅛+	1	....
....	8	8⅛	Nat Acme	1,400	8⅝	7⅝	8 —	⅛	13⅝
3.00	47⅛	48⅛	Nat Biscuit	300	48⅛	47⅛	48 —	⅝	....
7.00	94⅛	95	Nat C & S pfd	100	94	94	94	....	....
4.00	40⅛	40⅛	Nat Enamel	1,300	40⅛	39⅛	40⅛—	⅛	68⅛
8.00	121⅛	122	Nat Lead	800	121⅛	118⅝	121⅛+	⅛	116
....	1⅝	2	NRRMe 2d pf	300	2	2	2	....	....
....	10⅛	10⅝	Nev Copper	200	10⅝	10⅝	10⅝+	⅛	14⅝
7.00	87⅝	88⅛	N O T & M	900	88⅝	87⅝	88 —	⅛	81
3.00	36⅛	36⅝	N Y Air Br	800	37	36⅝	37 +	⅝	34
7.00	100⅝	101⅛	N Y Cent	5,300	101⅝	100⅝	100⅝—	⅛	99
6.00	75	76⅛	N Y C & St L	100	75⅛	75⅛	75⅛—	⅛	....
6.00	87⅛	88	Do pfd	300	87⅛	87⅛	87⅛—	⅛	....
....	27	29	N Y Canners	100	28⅛	28⅛	28⅛	....	....
....	17	20	N Y Dock	100	18	18	18	....	28⅝
....	11⅛	12	N Y N H & H	900	12⅛	11⅝	11⅝—	⅛	30⅛
....	16⅛	16⅝	N Y O & W	900	16⅝	15⅛	16⅝+	⅛	24
7.00	75	80	NN&HG&E pf	100	78	78	78	....	....
7.00	104⅛	105⅛	Norf & West	100	105⅛	105⅛	105⅛+	⅛	120⅛
2.00	21⅛	21⅝	No Amer	3,900	21⅝	21⅝	21⅝+	⅛	....
5.00	53⅛	53⅝	Nor Pac	5,200	54⅛	52⅝	53 —	⅝	85⅝
....	1	1⅛	Okla Pr & R	1,300	1	⅛	1	....	....
....	17⅛	18	Orpheum	200	18	17⅝	18 +	⅛	23
8.00	92	94	Do pfd	100	92⅛	92⅛	92⅛	....	....
8.00	124	127	Otis Elev	200	125	125	125	....	....
....	8⅛	8⅝	Otis Steel	2,900	8⅝	7⅝	8⅝+	⅛	....
....	45	51	Do pfd	100	47⅛	47⅛	47⅛	....	....
3.00	42	42⅛	Owens B Mfg	600	42	42	42 +	⅛	39⅛
....	21	22⅛	Pacific Coast	600	21	17⅛	21 +	5	....
....	20	23	Do 2d pfd	200	21	21	21	....	....
6.00	79⅝	80	Pacific Gas	800	80⅛	80	80 +	⅛	80⅛
....	8⅛	8⅝	Pacific Mail	200	8⅝	8⅛	8⅛—	⅛	....
2.00	37⅛	37⅝	Pacific Oil	4,700	38⅛	36⅝	37⅛—	⅛	48⅛
1.20	11	11⅛	Packard Mot	2,100	11⅛	11	11 +	⅛	....
8.00	59	59⅛	Pan-A P&T	25,900	59⅛	56⅝	59⅛+	1⅝	89⅝
8.00	56⅝	57	Do class B	31,100	57	53⅝	57 +	3⅛	87⅛
....	12	12⅛	Parish & B	1,600	12⅛	10	12⅛+	3	....
4.00	31⅝	33	Penn C & C	200	32⅝	32⅛	32⅛	....	....
3.00	41	41⅝	Penn R R	3,100	41⅛	40⅝	41 —	⅝	48⅛
....	2⅛	2⅛	PennSBCorp	1,000	2⅛	2⅛	2⅛—	⅛	3⅝
6.00	89⅝	89⅝	Peoples Gas	200	89⅝	89⅝	89⅝+	⅛	93
4.00	41	41⅛	Pere M ctfs	1,900	41⅛	41	41⅛—	⅛	35⅛
5.00	69	71	Do pr pfd	200	70	70	70	....	....
5.00	57⅛	58⅛	Do pfd ctfs	100	58⅛	58⅛	58⅛	....	....
4.00	42⅝	43	Phil Co	600	42⅞	42⅛	42⅞	....	42
....	55	59⅛	Phillips Jones	100	56⅛	56⅛	56⅛	....	....
.50	19⅝	20	Philip Morris	1,100	20	19⅛	20	....	....
2.00	23	23⅛	Philips Petrol	4,700	23⅛	22	23⅛+	⅝	46
....	18⅛	19⅛	Pierce Ar pfd	300	18⅝	18⅛	18⅝—	⅛	31
....	1⅛	1⅝	Pierce Oil	1,700	1⅛	1⅛	1⅛+	⅛	5⅝
....	19⅝	20	Do pfd	300	19⅛	19⅛	19⅛+	1⅛	44
....	39⅛	39⅝	Pitts & W Va	1,400	40	39	40 +	1⅛	38
4.00	61⅝	62⅛	Pittsbg Coal	200	62⅛	62	62⅛+	⅝	58⅛
3.00	50⅛	52	Postum Cer	200	52	51⅝	52	....	....
....	54	55⅝	Pressed S Car	1,600	55	53	55 +	⅛	83⅝
2.00	17⅝	17⅝	Prod Ref	12,400	18	17⅛	17⅝+	⅛	45
4.00	43⅝	44	Pub Serv N J	1,300	44	43	44 +	1	....
8.00	102	103	Do 8% pfd	100	102⅛	102⅛	102⅛	....	....
8.00	115⅛	115⅝	Pullman	300	115⅝	115⅝	115⅝—	⅛	129⅛
5.00	50⅛	50⅝	Punta A Sug	1,500	50⅝	50	50⅝+	⅛	44⅝
1.50	17	17⅛	Pure Oil	2,300	17⅛	17	17 —	⅛	29⅛
8.00	100	104	Ry Steel Spg	300	102⅛	101⅛	102⅛+	1⅛	117⅛
....	11⅝	11⅝	Ray Cons	700	11⅝	11⅛	11⅝	....	13⅛
4.00	76	76⅝	Reading	12,900	77⅛	75⅝	76⅝+	⅛	83
2.00	53⅛	54	Do 2d pfd	200	53⅛	53	53⅛+	⅛	....
....	9	9⅛	Replogle	400	9⅛	9	9⅛+	⅛	28⅝
....	44⅛	44⅝	Rep Iron & S	1,600	45	43⅛	44⅝+	⅛	51
3.00	71	71⅛	Reyn Tob B	5,700	72	70⅝	71⅛—	⅛	57
2.00	19⅛	19⅝	Reyn Spring	700	19⅝	19⅛	19⅛	....	15⅝
3.46	47⅝	48	Royal D N Y	700	48⅛	47⅝	48 —	⅛	55⅛
....	30	31⅛	Rutld R R pfd	300	31⅛	30⅛	31⅛+	1⅛	....
1.00	19⅛	20	St Joe Lead	1,300	20	19⅝	20 +	⅛	19⅛
....	18	18⅛	St L & S F	300	18⅛	18	18⅛	....	27⅛
....	42	43	Do pfd	400	43	42⅛	43	....	49
....	28	28⅛	St L & S W	1,200	28⅛	27⅝	28 +	⅛	35⅝
5.00	57	57⅝	Do pfd	100	56⅝	56⅝	56⅝+	⅝	58⅝
....	31⅝	32	Savage Arms	700	32	31⅛	32 +	1	21⅝
8.00	94⅛	94⅝	Schulte Stores	400	94⅝	94	94⅛+	⅛	....
....	10	10⅛	Seab A L pfd	200	10⅛	10⅛	10⅛+	⅛	10⅛
....	81⅛	82	Sears Roebk	2,700	82⅛	81⅛	82 —	⅛	86
1.00	14⅝	14⅞	Shell Un Oil	7,100	14⅝	14⅛	14⅝	....	....
....	⅝	1	Do rts	22,600	1	1	1	....	....
6.00	89	90	Do pfd	200	90	89⅛	90 —	⅛	94
....	5	5⅛	Shat & Ariz	200	5⅛	5⅛	5⅛—	⅛	37⅛
2.00	17⅝	18	Sinclair Oil	12,800	18⅛	17⅝	17⅝—	⅛	32⅝
8.00	81⅝	82⅛	Do pfd	100	83	83	83	....	99⅛
....	15⅛	15⅝	Skelly Oil	900	15⅝	15⅛	15⅛—	⅛	9⅝
....	51	53	So Porto R S	100	51⅛	51⅛	51⅛	....	42
6.00	86	86⅛	So Pac	3,800	86⅝	85⅝	86⅛	....	93⅝
....	9⅛	9⅝	Simms Pet	12,900	9⅝	8⅝	9⅛+	1⅛	....
....	34⅛	35	So Ry	22,100	35⅛	34⅝	34⅝—	⅛	25⅛
5.00	66	66⅛	Do pfd	100	66⅛	66⅛	66⅛—	⅛	65⅛
....	13⅝	14⅛	Spicer Mfg	400	14⅛	14	14⅛—	⅛	19⅛
2.00	53	53⅛	Stan Oil Cal	11,900	53⅛	52	53⅛+	1⅛	....
1.00	32⅛	32⅛	Stan Oil N J	4,300	33	32	32⅛+	⅛	....
7.00	116	116⅝	Do pfd	200	116⅛	116⅛	116⅛—	⅛	118⅛
4.00	57⅛	58	Sterling Prod	700	58	58	58 +	1	....
10.00	78	78⅛	Stewart Warn	4,600	78⅝	76⅝	78⅛	....	53⅛
7.00	66	67	Stromberg	400	66⅝	65⅝	66⅝	....	54
10.00	99⅝	99⅝	Studebaker	12,700	100⅛	99⅛	99⅝—	⅛	130⅝
....	10⅛	10⅝	Sub Boat	1,900	10⅝	10	10⅛—	⅛	7⅛
....	2⅛	2⅛	Sup Oil	200	2⅛	2⅛	2⅛	....	5
1.00	3⅝	3⅝	Sweets Co	6,800	3⅝	3⅝	3⅝	....	2⅛
6.00	8⅛	8⅛	Tenn Copper	100	8⅛	8⅛	8⅛	....	9⅛
3.00	59⅝	60	Tex & Gulf S	1,700	59⅝	58⅝	59⅝+	⅝	66
3.00	36⅛	36⅛	Texas Co	82,500	36⅝	34⅛	36⅛—	⅛	48⅛
....	18	18⅛	Texas & Pac	1,100	18⅝	18	18⅛+	⅛	27⅛
....	5⅛	6	T & P C & O	6,200	6⅛	5⅝	5⅝—	⅛	23⅛
....	8⅛	10	Third Ave	200	8⅝	8⅛	8⅝	....	18⅛
3.00	100⅛	101	Tidew Oil	600	101⅛	100⅛	100⅛+	⅛	134
3.00	35⅛	35⅝	Timken R B	1,000	35⅛	35⅛	35⅛+	⅛	33⅛
....	56⅛	56⅝	Tob Products	13,700	56⅝	55	56⅛+	⅛	56⅝
7.00	87⅝	88	Do A	6,800	88	86⅝	87⅝+	1⅛	82⅛
....	2	2⅛	Trans C Oil	3,200	2⅛	2	2	....	13⅛
3.00	38	38⅛	Und Typew	300	38	37⅛	38	....	....
6.00	54	59⅛	Un B & P	600	55⅛	54	55⅛+	2⅛	70
10.00	129⅝	130⅛	Union Pacific	1,700	130⅛	129⅛	130⅛+	⅛	146⅝
4.00	71	72⅛	Do pfd	300	72	71⅝	72	....	77⅝
3.00	31	31⅛	U Alloy Stl	100	31⅛	31⅛	31⅛	....	....
6.00	75	77⅛	United Drug	300	75	74⅝	75 +	⅛	79
8.00	172	173	United Fruit	200	173	172	172 —	2	155
....	9	9⅛	U Ry Inv	100	9⅛	9⅛	9⅛	....	12
....	28⅛	30	Do pfd	100	30	30	30 —	⅛	26⅛
....	37⅝	38	U S C I P	800	38	37⅛	38	....	30
5.00	80⅝	80⅝	Do pfd	100	80⅝	80⅝	80⅝+	⅛	70
....	4	4⅛	U S Food Pr	100	4⅛	4⅛	4⅛+	⅛	6⅛
....	15⅛	16	U S Hoffman	200	15⅝	15⅝	15⅝+	⅛	21
....	54⅛	54⅛	U S Alcohol	3,000	54⅛	53⅝	54⅝—	⅛	68⅛
7.00	94⅛	98	Do pfd	100	97⅝	97⅝	97⅝	....	....
....	34⅛	35	U S Rubber	3,500	35	33⅝	35 +	1⅛	53
8.00	85	86	Do 1st pfd	900	85⅛	84⅝	85⅛+	1	97
....	18⅛	19⅛	U S Smeltg	200	19⅛	19	19	....	39
5.00	92⅝	92⅝	U S Steel	21,700	92⅝	91⅛	92⅝+	⅛	107⅝
7.00	117⅛	118⅝	Do pfd	700	119	118	118 —	⅛	120
7.00	105⅛	106⅝	USTobCor pfd	100	106⅛	106⅛	106⅛	....	....
4.00	59	59⅛	Utah Copper	500	60	59⅛	59⅛+	⅛	63
....	28⅛	28⅛	Vanadium	600	28⅛	28	28⅛—	⅛	39⅛
....	7⅝	8	Va Chem	300	7⅝	7⅝	7⅝	....	....
....	24	25	Do pfd	100	24	24	24 +	⅛	....
....	3⅛	4⅛	Do B	100	3⅝	3⅝	3⅝	....	....
2.00	16⅛	16⅝	Vivaudou	600	16⅛	16⅛	16⅛+	⅛	13⅛
....	9⅝	10	Wabash	2,200	10	9⅝	10 +	⅛	10⅝
....	32⅝	32⅝	Do pfd A	13,800	32⅝	32⅛	32⅝	....	30⅛
1.25	15⅝	15⅝	Waldorf Sys	100	15⅝	15⅝	15⅝	....	....
2.50	37	39	Wells-Fargo	200	38	38	38	....	....
....	9	9⅛	West Maryld	1,000	9⅛	9	9 +	⅛	14⅝
....	16⅛	17	Do 2d pfd	100	16⅝	16⅝	16⅝—	⅛	26⅝
....	13⅛	13⅝	West Pacific	200	13⅝	13⅛	13⅛+	⅛	16⅛
7.00	106⅝	107	West Union	100	106⅝	106⅝	106⅝+	⅛	113⅝
5.60	79	79⅛	West A Bke	300	79⅛	79	79	....	96
4.00	59⅛	59⅛	W'house Elec	4,800	59⅝	58	59⅝+	1⅛	61
....	6⅛	6⅛	W & L E	100	6⅛	6⅛	6⅛—	⅛	11
....	11⅛	11⅝	Do pfd	400	11⅝	11⅛	11⅝	....	21
2.00	20	20⅛	White Eagle	300	20⅛	20⅛	20⅛+	⅛	31⅝
4.00	48⅝	49⅛	White Motors	100	49⅛	49⅛	49⅛—	⅛	48⅝
....	⅝	⅝	White Oil	700	⅝	⅝	⅝	....	5⅛
....	⅛	....	Do ctfs	700	⅛	⅛	⅛	....	....
....	7⅛	7⅛	Willys-Overld	41,100	7⅝	7	7⅛+	⅛	6
....	72	72⅝	Do pfd	4,700	73	71⅛	72⅝+	1	40⅝
....	19⅝	21	Wilson & Co	700	20	19⅝	19⅝+	⅛	42
8.00	274	277	Woolworth	100	277	277	277 —	1	186⅝
....	23⅛	24⅛	Worth Pump	600	24	22	23⅛	....	....
1.00	10⅝	10⅛	Wright Aero	200	10⅛	10⅝	10⅛+	⅛	....
5.00	63	65	Young S & T	300	64⅛	64	64 —	⅛	....

Sales end of first hour, 287,500 shares; end of second hour, 499,500 shares; end of third hour, 631,700 shares; end of fourth hour, 810,000 shares; total sales, 1,128,200 shares.

NEW YORK BOND TRANSACTIONS

Friday, Nov. 2, 1923.

Total sales, par value ..... $ 11,533,000. Year ago .... $ 13,729,600
Total sales, 1923 .... 2,312,262,000 Previous year 3,647,348,000

UNITED STATES GOVERNMENT WAR LOANS.

Sales in thous.	Issue.	High.	Low.	Last.	Net change.	Bid.	Asked.	Yield.	Nov. 3, 1922.
447	Liberty 3½s 1932-47	99.22	99.19	99.20	—.1	99.19	99.30	3.52	100.28
....	Liberty 1st cv 4s 1932-47					97.24	98.12	4.17	....
....	Liberty 2d 4s 1927-42					97.23	97.25	4.16	....
4	Liberty 1st 2d cv 4¼s '32-47	97.10	97.10	97.10	—.1	97.10	97.16	....	....
35	Liberty 1st cv 4¼s 1932-47	98.30	97.27	97.27	—.1	97.27	98.00	4.40	98.28
543	Liberty 2d cv 4¼s 1927-42	97.28	97.23	97.28	—.3	97.23	97.25	4.40	98.25
1,235½	Liberty 3d 4¼s, 1928	98.30	98.28	98.28	—.1	98.27	98.29	4.50	99.20
6	Liberty 3d 4¼s, reg	98.29	98.26	98.26					98.26
1,285¼	Liberty 4th 4¼s 1933-38	98.10	97.26	97.28	—.3	97.28	97.28	4.45	99.60
23	Liberty 4th 4¼s reg	97.30	97.29	97.29					98.32
604¼	U S Treasury 4¼s, 1947-52	99.70	99.00	99.30	—.6	99.10	99.30	4.30	[illegible]
1	U S Treasury 4¼s, reg	98.27	98.27	98.27	[illegible]				[illegible]

Note—Fractions on United States government bonds, including net changes, are quoted in 1-32d of 1 per cent.

GENERAL BOND MARKET.

FOREIGN.

No. Thou.		High.	Low.	Close.
24	Argen Govt 7s	102⅛	102	102
21	Austrian Govt 7s	87⅝	87¼	87⅛
15	Chinese Govt Ry 5s	49	47⅛	49
1	City of Bergen 8s	107	107	107
31	City of Bern 8s	108½	108⅝	108⅛
4	City of Bordeaux 6s	79¼	78	79¼
35	City of Copen 5½s	88⅛	88	88⅛
8	City of Lyons 6s	79⅝	79¼	79⅝
10	City of Marseilles 6s	79¼	78	79¼
7	City of Montivideo 7s	86⅛	86	86
7	C of R de Jan 8s 1946	90⅛	89⅛	89⅛
4	C of R de Jan 8s 1947	89	89	89
2	City of San Pa 8s	96⅝	96	96⅝
11	City of Soissons 6s	83	82⅝	82⅝
1	City of Tokio 5s	65¼	65¼	65¼
3	City of Zurich 8s	109⅝	109⅝	109⅝
4	Czechoslovak 8s	92⅛	92⅛	92⅛
1	Dan Govt 8s ser "B"	107	107	107
5	Dept of Seine 7s	84⅝	84¼	84⅝
6	Domin Rep 5½s	86⅝	86½	86⅝
2	D of Can 5½s 1929	101⅛	101⅛	101⅛
10	do 5s 1926	100	100	100
13	do 5s 1931	100	99⅞	100
116	do 5s 1952	99⅝	99⅝	99⅝
50	Dutch E Ind 6s 1947	96⅛	96	96⅛
109	do 6s 1962	96	95¼	95¼
205	do 5½s	91⅛	90⅞	91⅛
25	French Rep 8s	98⅝	98¼	98¼
43	do 7½s	94	93⅝	93⅝
5	Govt of Switzer 8s	112¼	112	112
61	Imp Japan 1st 4½s	93⅝	93⅝	93⅝
9	do 2nd 4½s	92⅛	92¼	92⅛
110	do sterling 4s	80½	80	80⅛
87	Kingdom of Bel 8s	102⅛	100⅝	102⅛
30	do 7½s	100	98⅛	99⅝
15	do 6s	96⅞	96⅝	96⅝
12	Kingdom of Den 8s	109	108⅝	108⅞
36	do 6s	94⅛	94	94⅛
3	K of Netherlands 6s	97⅛	97¼	97⅛
6	K of Norw 8s	110⅝	110⅝	110⅝
8	K of Nor 6s 1952	93⅝	93	93⅝
25	do 6s 1943	93½	93¼	93⅝
30	Kingdom of Swed 6s	104⅛	104⅛	104⅛
55	Paris-Lyons Med 6s	72¼	72¼	72¼
3	Rep of Panama 5½s	96⅝	96⅝	96⅝
8	Rep of Bolivia 8s	87	86⅞	87
118	Rep of Columbia 6½s	95	94	95
2	Rep of Chile 8s 1926	102⅝	102⅝	102⅝
9	do 1941	104	103⅞	103⅞
7	do 7s	95¼	94⅝	95¼
6	Rep of Cuba 5s 1904	97⅝	97⅛	97⅛
89	do 5½s	91⅝	91⅛	91¼
5	do 4½s	86⅛	86⅛	86⅛
4	Rep of Haiti 6s	91⅛	91	91⅛
1	Rep of Uruguay 8s	102¼	102¼	102¼
1	State of Queens 7s	106	106	106
4	do 6s	100⅛	100⅛	100⅛
1	St of R Gr Do Sul 8s	95⅝	95⅝	95⅝
5	St of San Paulo 8s	99⅝	99⅝	99⅝
33	Sfrb Cr & Clov 8s	67	66⅛	66⅛
10	U K of GB&I 5½s 1929	109⅝	109⅝	109⅝
8	do 5½s 1937	101⅛	101⅛	101⅛
8	U S of Brazil 8s	94	93⅝	94
15	do 7s	80	79⅝	79⅝
1	Un St of Mex 4s	28⅛	28⅛	28⅛

DOMESTIC.

No. Thou.		High.	Low.	Close.
3	Adams Exp col tr 4s	80	80	80
10	Am Agri Chem 7½s	98⅛	98⅛	98⅛
5	Am Chain 6s	91⅛	91⅛	91⅛
24	Am Cotton Oil 5s	71⅛	70⅝	70⅝
28	Am Smelt & Ref 5s	91⅛	91⅛	91⅛
5	do 6s	102	101⅝	101⅝
27	Am Sugar 6s	100⅛	100	100⅛
41	Am Tel & Tel cvt 6s	116⅝	116⅛	116⅛
262	do col 5s	97⅛	96⅛	96⅛
15	do col 4s	93	92⅝	92⅝
11	Am Writ Paper 7s	52⅛	52	52
51	Anaconda 7s	97⅝	97⅛	97⅛
52	do 6s	95⅛	95⅛	95⅛
32	Arm & Co rl est 4½s	84⅛	84	84⅛
20	do of Del 5½s	88⅝	88⅛	88⅛
114	Associated Oil 6s	95⅛	94⅝	95
105	A T & S F gen 4s	89⅝	89⅝	89⅝
1	Atlantic Coast L 7s	106⅝	106⅝	106⅝
2	do 1st con 4s	87⅛	87⅛	87⅛
11	do unified 4½s	87	87	87
15	do L & N col tr 4s	81⅝	81⅛	81⅛
20	do deb 5s	97	96⅝	97
5	Az Baragua 7½s	100⅝	100⅛	100⅝
11	Baltimore & Ohio 6s	101⅛	101	101⅛
7	do rfg 5s	84⅝	84⅝	84⅝
35	do cvt 4½s	83⅝	83⅛	83⅝
106	do gold 4s	80⅝	80⅛	80⅝
15	do prior lien 3½s	96⅛	96⅛	96⅛
36	do 4s P L E & W V d	67⅝	67	67⅝
5	do 4s Tol div	67⅝	67⅝	67⅝
13	do 3½s southwes div	95⅛	95⅝	95⅝
42	Barnsdall 8s "A"	96	95	95
26	Bell Tel of Pa 5s	97⅝	97	97
11	Beth St con 6s	97	96⅛	96⅛
12	Brier Hill 5½s	93⅝	93⅛	93⅛
6	Bkln Ed 7s ser D	109	109	109
4	Brklyn City Ry 1st 5s	87	87	87
3	Brklyn R T 7s	88⅛	88⅛	88⅛
170	Bkln Man Trans 6s	66⅝	66⅛	66⅝
4	Bklyn Un Gas 7s '29	110	109⅝	110
10	Bush Term 4s	81	81	81
13	Cal Petrol 6½s	96⅛	96⅛	96⅛
5	Canadian Nor Ry 7s	113⅝	113⅛	113⅝
6	do 6½s	112⅛	112⅛	112⅛
18	Ca Gen Elec 6s	102⅝	102⅝	102⅝
41	Canadian Pac deb 4s	79⅝	79⅛	79
1	Carolina C & O 5s	92	92	92
18	do 6s	97	96⅝	97
10	C of Ga Ry con 5s	95⅝	95⅝	95⅝
20	Cent Leath gen 5s	94⅛	94	94⅛
43	Cent Pac gtd 4s	87⅛	86⅝	87
49	Cerro de Pasco 8s	118⅝	118	118⅝
134	Ches & Ohio cv 5s	89⅝	89	89⅝
7	do ref 5s	96	96	96
20	do gen 4½s	85	84⅝	84⅝
22	do cv 4½s	87⅝	87⅛	87⅝
7	Chi & Alton 3s	54⅛	54⅛	54⅛
8	do 3½s	31⅛	31	31
10	do 3½s ct	28⅝	28⅝	28⅝
5	C B & Q gen 4s	85⅝	85⅝	85⅝
30	do deb 5s	99	98⅝	98⅝
8	C & E I gen 5s 1951	78	77⅝	78
5	Chi G L & C 1st 5s	92	92	92
2	Chi Gt West 4s	48⅛	48⅛	48⅛
24	do 4s new	46	43⅛	46
5	C I&L 1st rfg 5s '66	79⅝	79⅝	79⅝
7	C M & St P cv 5s	55⅛	55	55⅛
56	do cv 4½s	55⅛	54⅝	54⅝
20	do rfg 4½s	50⅛	50	50⅛
3	do gen 4s ser A	71	71	71
7	do 4s 1925	71	70⅝	70⅝
10	do deb 4s 1934	51	50⅛	50⅛
3	do 5s Mo Riv Div	97	97	97
1	C & N W 7s	106⅝	106⅝	106⅝
5	do 6½s	108	108	108
5	do gen 5s	100⅛	100⅛	100⅛
9	Chi Rys Co 5s	76	75⅝	75⅝
13	C R I & P rfg 4s	74⅝	74⅛	74⅝
10	Chi Un Sta 6½s ser C	114⅛	114	114⅛
10	do 4½s ser A	90⅛	90⅛	90⅛
3	C & W I 4s	71⅛	70⅝	71⅛
26	Chile Cop cvt 6s	98⅛	98⅛	98⅛
1	C C C & St L ref 6s	102⅛	102⅛	102⅛
5	do deb 4½s	92⅝	92⅝	92⅝
19	Cleve Un Ter 5½s	103	102⅝	102⅝
1	Colo & Sou rfg 4½s	82	82	82
3	Columbia Gas 5s	96⅝	96⅝	96⅝
10	do 5s stpd	96⅛	96⅛	96⅛
6	Commw'th Pow 6s	87⅝	87	87
4	Con Coal of Md 5s	87	86⅝	86⅝
10	Consumers Pow 5s	87	86⅝	87
12	Cuba Cane deb 8s	93⅛	93	93
40	Cuban-Am Sugar 8s	105⅝	105⅛	105⅝
1	Del & Hud 7s	108⅝	108⅝	108⅝
15	do cvt 5s	92⅝	92⅝	92⅝
8	Den & R G 4½s	75⅛	75	75
19	do rfg 5s	41⅛	41⅛	41⅛
14	do con 4s	70⅛	69⅝	70⅛
10	Detroit Edison 1st 6s	103⅝	103⅝	103⅝
5	do 5s 1933	99	99	99
8	do rfg 5s 1940	96⅛	96	96
5	Detroit Riv Tun 4½s	88⅝	88⅛	88⅝
3	Duquesne Lt cv 6s	104	103⅝	103⅝
12	East Cuba 7½s	99⅝	98⅝	99
8	Empire G & F 7½s	90	89⅝	89⅝
3	Erie 1st con 7s	104⅛	104⅛	104⅛
39	do prior lien 4s	59⅝	59	59⅝
112	do gen lien 4s	50⅛	49⅛	50⅛
24	do con 4s ser A	53⅛	52⅝	53⅛
27	do 4s series B	53	52⅝	53
36	do 4s series D	56⅛	55⅝	56
6	Framerican 7½s	90	90	90
31	Fisk Rubber 8s	101⅛	100	100⅝
5	General Elec deb 5s	102	101⅝	102
2	Goodrich Rubber 6½s	96⅝	96⅝	96⅝
18	Goodyear Rub 6½s	96⅝	96⅝	96⅝
18	Goodyear T 8s 1931	100	99⅛	100
12	do 8s 1941	115	114⅝	114⅝
4	Great Falls Pow 5s	98⅝	98⅝	98⅝
19	Great North 7s	106⅛	106⅛	106⅛
12	do 5½s	96⅝	96⅝	96⅝
20	do 4½s	86⅝	86⅝	86⅝
38	Hud & M ref 5s ser A	81⅛	81	81
26	do adj inc 5s	59	58⅝	58⅝
12	Humble Oil 5½s	97⅛	97	97⅛
155	Ill Bell Tel 5s	94⅛	93⅝	93⅝
10	Ill Central 5½s	101⅛	101⅛	101⅛
4	do 4s ct	100⅛	100	100⅛
4	do ref 4s	85⅝	85⅝	85⅝
9	Ind Steel 5s	100⅛	100⅛	100⅛
26	do ref 5s	60	59⅝	59⅝
26	Interbh Rap Tran 7s	85⅝	84⅝	85⅝
3	do 6s	56⅛	55⅛	55⅛
2	Inter & Gt Nor 6s	88⅛	88⅛	88⅛
29	do adj 6s	39⅝	38⅝	39⅝
29	Int Merc Mar s f 6s	80⅛	80	80⅛
1	Int Paper 5s A	83⅝	83⅝	83⅝
4	do 5s B	83⅝	82⅝	82⅝
11	Iowa Cent rfg 4s	15	14⅝	14⅝
1	K C Ft S & M 4s	74	74	74
16	Kas City Lt & Pow 5s	90⅝	90	90
14	Kas City South 1st 3s	71⅛	71⅛	71⅛
7	do 5s	85⅛	85⅛	85⅛
8	Kas City Term 1st 4s	82⅛	82	82
7	Kansas Gas 6s	92⅝	92	92
21	Kelly-Sprgfd Tire 8s	103⅛	103	103
3	Keokuk & D M 5s	65⅛	65⅛	65⅛
5	Lack Steel 5s 1950	88⅝	88	88
5	Lac Gas St L 1st 5s	93⅝	93⅝	93⅝
6	L E & W 2d 5s	87⅛	85⅛	87⅛
2	L S & M S deb 4s '28	94⅛	94⅛	94⅛
5	do deb 4s 1931	92⅛	92⅛	92⅛
6	Long Island 5s 1937	83	83	83
3	do ref 4s	79	78⅝	79
3	Lorillard Co 5s	96⅛	96⅛	96⅛
3	do 5s	96⅛	96⅛	96⅛
3	Louis G & E 5s	87⅝	86⅝	87⅝
2	Louis & Nash 5½s	104⅝	104⅝	104⅝
26	do 5s 2003	96⅝	96⅝	96⅝
15	do unified 4s	89⅝	89⅝	89⅝
4	Manila Elec 7s	97⅝	97½	97⅝
4	Manhat Ry con 4s	58	58	58
4	Met Edison 6s	97⅝	97⅝	97⅝
88	Market St Ry con 5s	90⅛	89⅝	90⅛
3	Midvale Steel 5s	85⅛	85⅛	85⅛
3	Mil El R & Lt 5s, '51	93	93	93
10	do 5s, 1961	81⅝	81	81
3	Minn & St L con 5s	65	63	63
9	do 1st rfg 4s	18⅝	18⅝	18⅝
13	M K & T 6s ser C	93⅛	93⅝	93⅛
45	do prior 5s	77⅛	77⅝	77⅝
83	do adj 5s	49⅝	49⅛	49⅝
7	Mo Pac con 6s	87⅝	86⅝	86⅝
4	do rfg 5s, 1965	74⅝	74	74
61	do gen 4s	49	48⅝	49
7	Mont Power 5s, ser A	95⅛	95⅛	95⅛
7	Nat Tube 5s	99⅛	99⅝	99⅝
14	New Eng T & T 5s	97⅛	97	97
16	N O T & M 5s	77⅛	76⅝	77⅛
5	N Y Air B cvt 6s	102	102	102
37	N Y C & H R deb 6s	104⅛	104⅛	104⅛
49	do 5s	95⅛	95⅛	95⅛
13	do con 4s	81⅝	81	81
9	do Lake S col tr 3½s	71⅝	71⅛	71⅝
4	N Y C & St L 6s	100⅝	100⅝	100⅝
10	N Y Conn Rys 4½s	86⅛	86⅛	86⅛
7	N Y Edison 6½s	110	109⅝	109⅝
17	N Y N H & H cv 6s, 1948	54⅛	54	54
2	do 6s	62	62	62
2	N Y O & W 1st ref 4s	61⅛	61	61⅛
52	N Y Ry adj 5s ct	⅝	⅝	⅝
5	N Y Susq & W gen 5s	39⅝	39	39
36	N Y Tel deb 6s 1941	104⅛	103⅝	103⅝
42	do 6s, 1949	105⅛	104⅝	104⅝
5	do gen 4½s	94⅛	93⅛	93⅛
14	N Y W & B 4½s	37	36⅛	37
3	Niag Falls Power 5s	99⅝	99⅛	99⅛
6	Norf & West cv 6s	89⅝	89⅝	89⅝
6	North Am Edison 6s	91⅝	91⅛	91⅛
39	North Pac 6s	103⅛	103⅛	103⅛
10	do prior lien 4s	84⅝	84⅛	84⅛
4	do gen 3s	58⅝	58⅛	58⅝
9	Nor States Power 6s	100⅛	100	100⅛
7	do 5s	90	89⅝	90
5	N W Bell Tel 7s	107⅝	107⅛	107⅛
10	Ohio Pub Ser 7s	100⅝	100⅛	100⅛
3	Ont Trans 5s	94⅛	93⅝	94⅛
1	Ore Short L con 5s	100⅝	100⅝	100⅝
7	do rfg 4s	93	92⅝	93
28	Ore-Was RR&N 4s	80⅛	80	80⅛
5	Oriental Dev 6s	89⅛	89⅛	89⅛
2	Otis Steel 7½s	91⅛	91	91⅛
4	do 8s	96⅛	96⅛	96⅛
10	Pac Gas & Elec 5s	90⅛	90	90⅛
1	Pac Tel & Tel 5s	96	96	96
25	do 5s, 1952	91⅝	91⅛	91⅛
8	Pan-Am P & T 7s	103	103	103
3	Penn R R 7s	108	107⅝	107⅝
26	do 6½s	108⅝	108⅛	108⅝
17	do 5s, 1968	100⅝	100⅛	100⅝
10	do con 4½s	95⅛	95⅛	95⅛
24	do gen 4½s	91⅛	91	91⅛
5	do 4s, 1948	88⅛	88⅛	88⅛
25	Peo Gas Lgt & Coke Co of Chicago 5s	89⅝	89⅝	89⅝
3	Pere Marq ref 5s	93⅝	93⅝	93⅝
3	Phila Co 6s	100⅛	100	100⅛
7	do 5½s	89	88⅛	89
4	Philippine Ry 4s	43⅛	43	43⅛
7	Portland Ry 5s 1942	82	81⅛	82
9	Punta Allegre 7s	106⅝	106⅝	106⅝
10	Remington Arms 6s	93	92⅝	93
3	Rep I & S col 5s '40	91⅛	91⅛	91⅛
3	Rio Gr & W 1st 4s	75⅛	75⅛	75⅛
2	do col 4s	62⅛	62⅛	62⅛
7	R I Ark & L 4½s	74⅛	74⅛	74⅛
4	Roger Brown 7s	86⅝	86⅝	86⅝
3	St L I M & S gen 5s	95	95	95
5	do refg 4s	83⅝	83⅝	83⅝
1	St L & S F gen 5s	98	98	98
10	do prior lien 4s ser A	66⅛	66	66⅛
17	do 5s series B	80	79⅝	80
6	do gen 6s series C	98⅝	98⅛	98⅝
28	do adj 6s	69⅛	69⅛	69⅛
55	do inc 6s	55⅛	55⅛	55⅛
5	St L S W Term 5s	74⅛	74⅛	74⅛
1	do 1st 4s	75⅛	75⅛	75⅛
26	do con 4s	75	74⅝	75
14	St P & K C S L 4½s	75	74	75
1	St P M & M con 6s	106⅛	106⅛	106⅛
1	Saks & Co 7s	103	103	103
49	Seabd Air Line con 6s	67	66	66⅝
138	do refg 4s	45	44⅝	45
206	do adj 5s	38⅝	37	38
1	Sharon Hoop 8s	99	99	99
2	Sheffield Farms 6½s	101⅛	101⅛	101⅛
7	Sinclair Oil 7s	92⅛	92	92
23	do 6½s	86⅛	85⅝	85⅝
15	do Crude 5½s	96⅝	96⅝	96⅝
16	do P L 5s	81⅝	80⅝	80⅝
10	Sou Car & Ga 1st 5s	99	99	99
5	Sou Colo Power 6s	86⅝	86⅝	86⅝
8	Sou Por Rica Sug 7s	100⅝	100⅝	100⅝
7	Sou Bell T & T 5s	95	95	95
13	Sou Pac cvt 4s	93	92⅝	93
1	do col tr 4s	84⅛	84⅛	84⅛
23	do refg 4s	87⅝	87	87
6	do San F Term 4s	82	81⅝	81⅝
49	Sou Ry 6½s	101⅛	101⅛	101⅛
10	do con 5s	96⅛	95⅝	95⅝
38	do gen 4s	68⅝	68⅛	68⅝
22	Tenn Elec Power 6s	92⅝	92⅛	92⅛
7	Term R R Assn St L con 5s	99	99	99
2	do ref 4s	79	79	79
4	Texas & Pac 1st 5s	91⅝	91⅝	91⅝
5	Third Ave refg 4s	53	52⅝	53
19	do adj 5s	40⅛	40	40⅛
2	Tidewater Oil 6½s	102⅝	102⅝	102⅝
2	Toledo Edison 7s	106⅛	106⅛	106⅛
3	Union Pacific 6s	102⅝	102⅝	102⅝
58	do 1st 4s	93⅝	92⅝	92⅝
13	do cv 4s	96	95⅝	96
79	do 5s ctfs	100⅛	99⅝	99⅝
4	United Drug 8s	110⅛	110⅛	110⅛
1	United Fuel Gas 6s	94	94	94
2	Un Ry Inv 1st 5s, Pitts issue	92⅛	92⅛	92⅛
7	U S Rubber 7½s	103⅛	103	103
25	do 5s	85⅛	84⅛	85⅛
1	U S Smelt R & M 6s	99⅛	99⅛	99⅛
40	U S Steel s f 5s	102⅝	102⅛	102⅝
4	Utah Light 5s	80⅛	80⅛	80⅛
6	Va-Car Chem 6s	84	83⅝	84
9	Virginian Ry 5s	94⅝	94⅛	94⅝
2	Wabash 1st 5s	96	96	96
1	do 1st 5s Det div	95⅛	95⅛	95⅛
10	Warner Sug 1st 7s	104	103⅝	104
17	Westchester Light 5s	95⅝	95⅝	95⅝
1	W Penn Power 6s	101⅛	101⅛	101⅛
2	do 5s E	88⅛	88⅛	88⅛
4	Western Md 4s	58	58	58
6	West Shore 4s	80	79⅝	80
12	Westgh'se Electric 7s	107⅝	107	107
3	W & L E 4s	60⅝	59⅛	59⅛
12	Wickwire-Spencer 7s	91⅝	91	91⅛
1	Wilson & Co 7½s	96	96	96
6	do 1st 6s	96	96	96
11	do 6s	96	95⅛	95⅛
27	Y'ngstown S & T 6s	93⅝	93⅛	93⅝

CHICAGO STOCK TRANSACTIONS

Friday, Nov. 2, 1923.

Day's sales, shares .... [illegible] Total, 1923 .... [illegible]
Year ago .... 35,500 Previous year .... [illegible]

Chicago stocks were irregular yesterday, Yellow Manufacturing leading in turnover on about 14,480 shares. The stock sold down from the previous close of 96⅝ to 87½ and closed at 93, a net loss of 3⅝. Yellow Cab, on sales of about 12,650 shares, declined 6 points to 113 and then advanced to 117, a net loss of 2 points. Stewart-Warner gained 1⅛ on reports the company had just closed a contract for one of the largest orders it has ever received, totaling about $1,500,000. Union Carbide was steady and Boone Woolen Mills was up ⅝. Balaban & Katz declined ½ and Montgomery Ward was ¼ lower. On small sales Motor Coach dropped 15 points since the last previous sale and United Light & Railways was off 3½. Gains were: Quaker Oats, 3 points; Wrigley, 2 points; Gossard, Lyon & Healy preferred and Kuppenheimer preferred, 1½ each.

Div. pd. per share	Div. yield	Bid	Asked	Description—	Sales	High	Low	Close	Net chg.
$7.00	8.0	87½	88	American Public Service pfd	110	88	87½	88	+
7.00	9.0	78¼	78½	Armour & Co pfd	25	78¼	78⅛	78¼	
7.00	7.8	90⅛	90⅝	Armour of Del pfd	300	90⅝	90	90	
....	....	7	8	Armour Leather	125	7	7	7	
3.00	5.9	50⅝	51¼	Balaban & Katz	1,325	51	50½	51	—
2.00	6.2	32	32⅝	Bassick Alemite	250	32⅝	32	32⅝	
3.00	8.2	36⅝	36⅞	Boone Woolen Mills	4,550	36⅝	34⅛	36⅝	+
....	....	29	32	Booth Fisheries pfd	15	29⅛	29⅛	29⅛	
3.00	7.1	41⅝	41⅞	Chicago Nipple A w i	1,400	41⅝	41⅛	41⅝	
....	....	180	190	Chicago Motor Coach	120	180	170	180	—15
7.00	7.8	88	90	Do pfd	45	90	88	90	
8.00	6.3	126¼	127	Commonwealth Edison	60	127	126⅝	127	
....	....	6⅜	6⅝	Continental Motors	10	6⅛	6⅛	6⅛	
....	....	50	52	Cudahy	150	50⅝	50	50	
8.00	7.1	113	114	Diamond Match	10	113	113	113	
....	....	33	33⅝	Eddy Paper	500	33⅛	33	33	
2.00	11.1	17	18	Gill Mfg	20	18	18	18	
3.00	10.7	27½	28	Gossard	715	28⅛	27	28	+1½
6.00	5.1	118	118⅝	Hart S & M	110	119	118	118	
1.00	5.9	16⅝	17	Hupp Motor	295	17	16⅝	17	
1.00	5.6	17⅛	17⅝	Hydrox Corporation	250	18	17⅛	18	
6.00	7.1	84	85	Ill Nor Util pfd	25	84⅛	84⅛	84⅛	
2.50	7.1	35	36	Inland Steel	25	35	35	35	
....	....	10½	11	International Lamp	380	11¼	10¾	11¼	
6.00	7.3	81	83	Ind Pneu Tool	25	82	82	82	
7.00	7.9	87	89	Kuppenheimer pfd	150	89	87⅝	89	+1½
2.00	4.9	41⅛	44	Kellogg Switchboard	25	41⅛	41⅛	41⅛	
....	....	6	6¼	Libby-McNeill	25	6⅛	6⅛	6⅛	
7.00	7.3	95	96	Lyon & Healy pfd	130	96	95	96	+1½
....	....	44⅛	45	Middle West Utilities	85	45	44	45	
6.00	7.2	82½	82⅝	Do pfd	10	82⅝	82⅝	82⅝	
7.00	7.3	96⅛	96⅝	Do prior pfd	103	96⅛	96⅛	96⅝	
....	....	23	23⅝	Montgomery Ward	2,125	23⅝	22⅝	23	— ¼
....	....	102	104	Do class A	120	102	102	102	
7.00	6.4	108⅛	110	Do pfd	10	108⅛	108⅛	108⅛	
....	....	2⅛	2⅝	National Leather	250	2⅛	2⅛	2⅛	
....	....	2⅛	3	Philipsborn	125	2⅛	2⅛	2⅛	
....	....	2	2⅛	Do ctfs	26	2	2	2	
7.00	7.1	....	98⅛	Public Service	60	98⅛	98	98⅛	
12.00	5.4	224	227	Quaker Oats	81	225	224	225	+3
.60	3.6	16⅛	16⅝	Reo Motor	10	16⅝	16⅝	16⅝	
2.50	8.9	27⅝	28	Standard Gas com	25	28	28	28	
4.00	8.3	48	48⅛	Do pfd	325	48⅛	48	48⅛	
10.00	12.7	78⅛	78⅝	Stewart-Warner	2,600	78⅝	76⅛	78⅝	+1⅛
8.00	7.8	101⅛	101⅝	Swift & Co	205	101⅝	101⅛	101⅛	
1.80	10.3	17⅛	17⅝	Swift International	745	17⅝	17⅛	17⅝	
3.00	5.9	50⅛	50⅝	Thompson [J. R.]	20	50⅛	50⅛	50⅛	
4.00	7.4	53⅝	54	Union Carbide & Carbon	1,650	54	53	53⅝	
†5.00	3.6	135	140	United Light & Ry	10	138	138	138	—3½
6.00	7.8	75⅛	77	Do 6% pfd	35	77	77	77	
.80	1.0	79⅛	80	U S Gypsum	150	79⅝	79⅛	79⅝	
6.00	13.0	45	46	Wahl	60	46	46	46	
....	....	⅛	⅝	Western Knitting	100	⅛	⅛	⅛	
....	....	7	9	Wolff Manufacturing	250	7	6⅛	7	
†6.00	5.1	116	117	Wrigley	540	117	114	117	+2
5.00	5.4	93	93⅛	Yellow Manufacturing	14,480	94⅛	87⅛	93	—3⅝
‡4.00	3.4	116⅝	117	Yellow Taxi	12,650	119⅛	112⅝	117	—2

†Pays extra div. ‡100% stock div. declared.

BONDS.

Int. paid.	Pct. yield.	Bid.	Asked.	Issue—	Sales.	High.	Low.	Close.	Net chg.
$7.00	....	98½	99	Inter Mnt 7s	$5,000	99	99	99	....

BOSTON STOCK MARKET

[Quotations by Paine, Webber & Co.]

	Sales.	High.	Low.	Close.
Cal Hecla	520	19⅛	18⅝	18⅝
Carson Hill	500	3⅛	3⅛	3⅛
Cop Range	390	23⅝	23¼	23⅝
Davis-Daly	200	2⅝	2⅝	2⅝
East Butte	300	4⅛	4⅛	4⅛
Island Creek	300	100⅛	99¼	99⅝
Mohawk	550	31	31	31
Nor Butte	440	2	1⅛	2
Superior Bos	225	1⅝	1⅛	1⅝
United Shoe	1,500	33⅛	32⅛	33
Ventura	940	24	23⅛	23⅝
Walworth Mfg	225	17⅝	17⅛	17⅝
Warren Bros	225	29⅝	28⅝	29⅝

TREASURY CERTIFICATES

Series. Security. Rate—	Bid.	Asked.
*TD—Dec. 15, 1923, 4s	99 15-16	100
*TM-24—Mr. 15, '24 4½s	100 1-32	100⅛
*TM-2—Mr. 15, '24 4¾s	99 31-32	100 1-32
*A-24—June 15, '24 4¾s	100⅛	101
*B-24—Sept. 15, '24, 5¼	100⅝	101
*A-25—Mr. 15, '25, 4⅞s	100⅝	100½
*C-25—Jun. 15, '25 4¾s	99 15-16	100 1-16
*B-25—Dec. 15, '25 4⅞s	99 11-16	99⅞
*A-26—Mr. 15, '26 4¾s	100⅛	100 9-16
*B-24—Sept. 15, '26 4¼s	99 3-16	99⅝
*A-27—Dec. 15, '27 4¾s	99 29-32	100 1-32
*B-27—Mr. 15, '27, 4⅞s	100⅛	100 11-16

*Acceptable in payment of U. S. taxes at maturity. Series A and B, 1924; A, B and C 1925 and A and B 1926 and A and B 1927 at maturity.

DIVIDENDS DECLARED

Stock, rate, period—	Payable.	Stock of record.
S O of N Y, 35c q	Dec. 15	Nov. 23
Cosden pfd, 1¾ q	Dec. 1	Nov. 15
Loew's Inc, 50c	Dec. 31	Nov. 15
Manati Sugar, $1.25	Dec. 1	Nov. 15
Do $1.25	Mar. 1	Feb. 15
Do $1.25	June 2	May 15
Do $1.25	Sept. 4	Aug. 15

ROSIN AND TURPENTINE

SAVANNAH, Ga., Nov. 2.—TURPENTINE—Firm, 91½c; sales, 100 casks; receipts, 326; shipments, 3,279; stock, 13,287. ROSIN—Firm; sales, 1,065 bbls; receipts, 1,527; shipments, 2,553; stock, 115,186. Quote: B, D, $4.40; E, F, G, H, $4.40@4.42½; I, $4.40@4.45; K, $4.42½@4.45; M, $4.45@4.47½; N, $4.80@4.82½; W G, $5.10@5.15; W W, $5.25@5.35.

IN FOREIGN STOCK MARKETS.

LONDON, Nov. 2.—Bar silver, 31⅝d per ounce. Money, 2¼ per cent. Discount rates—Short bills, 3½ per cent; three months bills, 3¾@3 3-16 per cent.

PARIS.—Prices were firm on the bourse today; 3 per cent rentes, 55f 65c; exchange on London, 77f 2c; 5 per cent loan, 72f 60c. The dollar was quoted at 17f 24½c.

RUBBER MARKET.

NEW YORK, Nov. 2.—RUBBER—Smoked ribbed sheets, spot, 26¼c.

PETITIONS IN BANKRUPTCY.

William M. Gordon, farmer, Du Page county, Illinois; liabilities, $7,589.81; assets, $3,944.

Walter B. Waggoner, manufacturer; liabilities, $6,250.79; assets, $575.38.

Lewis C. Robinson, metal works; involuntary; claims, $2,300.

INVESTORS' GUIDE

Answers are based upon information which THE TRIBUNE believes correct, but beyond care in securing it THE TRIBUNE assumes no responsibility.

Pillsbury Flour Mills, Inc.

W. C. H., Ottumwa, Ia.—Pillsbury Flour Mills, Inc., has been organized under Delaware laws and will own over [illegible] per cent of the capital stock of Pillsbury Flour Mills company, a Minnesota corporation. This stock will be pledged as security for the $2,000,000 ten year [illegible] per cent collateral trust notes which the Delaware corporation now is issuing. The balance sheet of the Minnesota company as of June 30, 1923, giving effect to completion of the transactions in connection with this financing, gives the net worth of the pledged stock as $12,526,30[illegible]. The average earnings of the combined businesses to be owned by the Minnesota company, applicable to the pledged stock, after giving effect to all the new financing (before deducting income and profits taxes paid, but after giving effect to federal taxes at present rates) for the ten years and ten months ended June 30, 1923, were $877,532, or 6.2 times annual interest charges on this issue of notes. For the five years and ten months ended that date such average earnings were $1,044,653, or 7½ times such interest charges. For the ten months to that date such earnings were 6.2 times interest charges for such a period. The Minnesota company has paid dividends each year since 1910 which were in each year at least equal to the interest charges on these notes. A sinking fund is provided for the purchase or redemption of the notes. They are convertible into the Delaware corporation's common stock at $45 a share (par $50). These notes represent a stock risk, being entirely secured by pledge of stock. They are a suitable investment for a business man's spare funds.

Brief Answers.

G. T. T.—The Chicago and Northwestern railway company secured 6½s of [illegible] are outstanding to the amount of [illegible]000,000. They are the direct obligation of the company and secured by deposit of $13,000,000 of the company's general 5s of 1937. They are not callable. They are a sound investment.

T. F. M., Hobart, Ind.—The Indiana Electric corporation first mortgage 6 per cent bonds have been reviewed. Send stamped addressed envelope if you want the clipping.

MONEY AND EXCHANGE

Money in Chicago firm at 5@5½ per cent on collateral; commercial paper, 5@5¼ per cent, 5@6 per cent over the counter; bankers' acceptances, 4¼ per cent; New York exchange by wire, par; by mail, 14@22c discount. Chicago bank clearings yesterday were $101,800,000, compared with $93,700,000 a week ago and $108,100,000 a year ago.

NEW YORK MONEY MARKET.

NEW YORK, Nov. 2.—Prime commercial paper, 5@5¼%. Bar silver, domestic, 63c. Mexican dollars, 48c. Call money firm; high 5%, low 4¾%, ruling rate 4¾%, closing bid 5%, offered at 5¼%, last loan 5%. Call loans against acceptances, 4¼%. Time loans easy; mixed collateral, 60-90 days, 5%; 4-6 months, 5%.

BANK OF FRANCE STATEMENT.

PARIS, Nov. 2.—The weekly statement of the Bank of France shows the following changes: Gold in hand increased 201,000 francs; silver in hand increased 112,000; notes in circulation increased 178,172,000; treasury deposits decreased 30,889,000; general deposits increased 354,276,000; bills discounted increased 889,378,000; advances increased 925,000; advances to the state remained unchanged at 23,400,000,000 francs.

FOREIGN EXCHANGE.

Foreign exchange in amounts of $25,000 or over between banks, as quoted by the Illinois Merchants' Trust company:

	Nov. 2.	Nov. 1.	Wk. ago.	Yr. ago.
London—				
Cables	446⅛	448	450⅛	446⅛
Checks	446⅝	447⅝	450	446
Paris—				
Cables	5.78½	5.88	5.93½	6.93
Checks	5.78	5.87½	5.93	6.92½
The following quotations are for checks:				
Italy	4.47	4.49	4.54	4.25
Antwerp	4.98	5.01	5.11	6.47
Swiss	17.77	17.82	17.90	18.25
Holland	38.73	38.82	38.95	39.20
Sweden	26.30	26.38	26.42	26.85
Norway	14.95	15.05	15.48	18.30
Denmark	17.19	17.19	17.50	20.15
Spain	13.31	13.37	13.40	15.30
Austria	.00145	.00145	.00145	.0014
Greece	1.55	1.58	1.81	2.00
Roumania	.48	.48½	.47⅝	.62
Poland	.00005	.00005	.0001	.0071
Jugo-Sl	1.19	1.19	1.17⅝	1.64
Czecho-Sl	2.95	2.93½	2.96	3.17
Finland	2.69	2.69	2.69	2.58
*Canada	$16.25	$13.75	$16.25	Par
Argentina	32.25	32.25	32.20	36.00
Brazil	9.20	9.20	9.40	11.32
Hongkong	51.65	51.90	52.15	56.25
Shanghai	70.50	70.50	71.00	74.50
Japan	49.60	49.60	49.25	48.30
Chile	11.78	11.78	11.90	14.00
India	32.00	32.00	31.50	29.15
Hungary	.0055	.0055	.0055	.04
Bulgaria	1.05	1.00	1.00	.70

*Per thousand discount. All other quotations are values in American cents.

U. S. TREASURY STATEMENT

WASHINGTON, D. C., Nov. 2.—The following is a statement of the condition of the United States treasury on Oct. 31:

Income to date this year	$1,202,286,064
Income to date last year	1,177,802,195
Increase	$24,483,869
Outgo over income this year	15,801,954
Outgo over income last year	82,259,850
Decrease	$66,457,896
Balance general fund today	223,042,962
Balance previous day	225,708,829
Decrease	$2,665,867

New Article Proven Possibilities, fully protected. Principal only. Price $9,000. For details, interview and bank references, address E E 595, Tribune.

FOR RENT

FOR SALE

Immediate and Future Possession

Moderate Rentals

High Grade Office and Show Room Space

Large and small units in the following buildings:

Consumers Bldg., 220 So. State Street

Kesner Bldg., 5 No. Wabash Avenue

Lake View Bldg., 116 So. Michigan Blvd.

Also desirable salesroom, manufacturing and loft space from 4,000 to 50,000 square feet, in the following properties:

651 So. Wells Street

529 So. Wabash Avenue

506 So. Wells Street

333 So. Market Street

404 So. Wells Street

108 W. Lake Street

For Sale—A number of centrally located improved properties earning good net returns on investment. Easy terms.

Send or call for new booklet of special offers.

KESNER REALTY TRUST

(NOT INC.)

5 North Wabash Avenue Phone—Randolph 4661

Or your own broker.

FOR SALE

FOR RENT

STOCKS ADVANCE IRREGULARLY ON HEAVY BUSINESS

YESTERDAY'S AVERAGES

	High.	Low.	Close.	Net chge.
20 railroads	87.86	87.29	87.50	—.63
40 industrials	103.54	101.90	103.11	+.25
60 stocks	96.70	79.55	96.30	+.11

The New York Times.

New York, Nov. 2.—[Special.]—Interest shifted in considerable degree from the stock market today to the cotton market, which was somewhat visibly excited by the government's sweeping reduction of its crop forecast, and to the foreign exchange market, which was much depressed.

There were somewhat numerous advances of a point or more on the stock exchange, and the "averages" rose to a figure only ½ point below the highest of last month. Only the day's changes were irregular and the market was evidently subject to numerous speculative cross currents. Business was large enough, however, to make the third "million share" day in succession and the general trend of the market was favorable.

Agrees with Private Estimates

The department of agriculture's greatly reduced cotton estimate agreed closely with the general run of recent private estimates. Best opinion in the cotton trade has for some time held that the government had greatly overestimated both acreage and probable yield in its earlier forecasts and the belief was rather widely held that the unusual publicity of a November estimate was decided on in order to break the force of the altered figure, instead of waiting for the final estimate of December.

Foreign Exchange Drops.

Foreign exchange rates declined apparently because of the hair splitting with Britain over the scope of the expert report on Germany's capacity to pay.

Whether wholly for this cause or for others, francs declined almost to last week's low record, and sterling, which touched $4.45¾, got down exactly to the price of a year ago—27 cents below the high price of this year. The German mark continued rapidly to "discount" annihilation; at today's low price it required nearly 1¼ billion marks to buy 1 cent.

	Sales.	High.	Low.	Close.	Net chge.
Allied Packer 6s	000	56¼	56¼	56¼	
do 8s	000	66¾	66¼	66¼	
Am Cotton Oil 6s	000	99½	99¾	99½	
Amer Gas & Elec 6s	000	93¾	93½	93½	
Am T & T 6s, 1924	000	100½	100½	100½	
Anaconda Copper 6s	000	101	100¾	100¾	
Atl Gulf & W I 5s	000	43	42¼	42¼	
Cities Svc 7s D	000	88	87½	88	
Deere & Co 7½s	000	100¼	100¼	100¼	
Detroit City Gas 6s	000	99¾	99¾	99¾	
Fed Sugar 6s	1933	98	97¾	98	
Grand Trunk 6½s	000	105½	105½	105½	
Kan Rubber 7s	000	101	101	101	
Inter M 6½s w i	000	94¼	94¼	94¼	
K C Term 5½s w i	000	99¾	100	100	
Maracaibo 7s, new	000	185	185	185	
Ohio Power 5s B	000	84¾	84½	84½	
Phil El 5½s	000	98¾	98	98¾	
Phillips Pet 7½s w i	000	98¾	98¾	98¾	
Pub Svc Corp N J 7s	000	100¾	100¾	100¾	
Pub Ser Gas & El 6s	000	95¾	95¾	95¾	
Republic Coal 6s, w i	000	103	103	103	
So Cal Edison 5s	000	89	89	89	
S O N Y 7s, 1925	000	101¾	101¾	101¾	
do 1929	000	105¾	105¼	105¼	
do 1930	000	106¼	106	106	
Swift & Co 5s	000	91¾	91¼	91¼	
Union Oil Cal 6s, '25	000	99¾	99¼	99¾	
do 1933	000	98	97¾	98	
Argentine 6s w i	000	90¾	90¾	90¾	
King Netherlands 6s	000	96¾	96¾	96¾	
Japan 5 w i	000	97	96¾	97	
U S Mexico 4s	000	32½	32	32½	

STANDARD OIL	Bid.	Asked.
Borne-Scr	125	135
Crescent	15	18
Cumberld	110	113
Eureka	94	96
Galena	59	61

SUBSIDIARIES.	Bid.	Asked.
Ill Pipe	52	55
SWPa Pipe	78	80
S O Kas	39	41
Do Neb	215	225
Do Ohio	270	276
Wash'n	21	24

DRY GOODS AND GARMENT NEWS

(Copyright: 1923: Fairchild News Service.]

NEW YORK.—Cable dispatches report Yokohama raw silk bourse opened Thursday for first time since earthquake. Prices reported 70 yen higher than open market on November options, and 100 yen higher on February options. Report strengthens sentiment in New York market, although buying here remains desultory.

FALL RIVER, Mass. — Trading in local print cloth market during last week again was confined chiefly to 36 inch low count construction. Total sales are estimated at 120,000 pieces [about 7,200,000 yards]. Deliveries have been for remainder of year and through January. Mills are making very few 39 inch prices.

NEW YORK.—Following the issuance of the government cotton crop and the phenomenal jump in raw cotton rates, prices advanced sharply in the local gray goods market. Inquiry was good, but the heavy increases in prices prevented extensive trading. The market closed on the following basis for print cloths: 64x60, 5.35 yards to the lb. 10½c; 68x72, 4.75 yards to the lb. 12½c; 72x76, 4.25 yards to the lb. 13c; 80x80, 4 yards to the pound, 14c.

WEEKLY TRADE REVIEW

Marshall Field & Co. say:

"Current wholesale distribution of dry goods exceeded materially that of a week ago and was considerably ahead of that of the same week last year. Road sales continue to increase in volume, the total for the week showing a good increase over the week previous, although still being somewhat less than the figure of a year ago during the corresponding period. There were more customers in market than in 1922 during the same week. Collections were somewhat slower than last year for the corresponding period."

Armour & Co. say:

"Trade in packing house products has been less satisfactory this week. The accumulation of product in the beef trade resulted in a market that might be characterized as weak. The prospects for next week are considerably brighter. Pork trade has continued broad by virtue of lower prices. Activity in the smoked meat trade has been to abate. Export trade has been only fair. Collections remain generally good."

U. S. COTTON REPORT

Washington, D. C., Nov. 2.—A decrease of 387,000 bales in the prospective cotton crop is compared with a month ago was announced today in the department of agriculture's forecast of 10,248,000 bales, based on conditions prevailing Oct. 25. The report was the first of its kind ever issued in November and it has been awaited with interest by the cotton world in view of the scarcity of cotton and the diversity of opinion as to the exact size of this year's crop.

Comparisons by states follow:

	Condition. — October 25. — 1923.	1922.	1921.	1923.	Production [000 bales] Forecast.	Final, cast.	1922.
Virginia	88	61	60	53	27		
North Carolina	70	60	60	1,010	852		
South Carolina	53	37	39	740	463		
Georgia	51	38	33	610	715		
Florida	22	56	47	12	25		
Alabama	39	58	48	615	823		
Mississippi	36	58	49	620	989		
Louisiana	42	53	41	350	488		
Texas	37	56	38	4,200	3,322		
Arkansas	37	59	56	680	1,011		
Missouri	35	62	65	230	391		
Tennessee	49	80	80	151	149		
Oklahoma	43	42	41	735	627		
California	86	90	80	440	528		
All states	53	58	75	83	47		
All states	53	43	40	19			

U. S. totals, 47.5 52.6 43.2 10,248 10,762

About 35,000 bales additional are being grown in Lower California [Old Mexico].

Also about 7,000 bales of the 35,000 bales grown in Lower California [Old Mexico] are including New Mexico.

SUGAR MARKETS.

NEW YORK, Nov. 2.—SUGAR—Raw lower. Cuban sugar quoted at 5¼c cost and freight, equal to 6.91c for centrifugal. Sales, 28,000 tons of Cubas to local refiners. Raw lower after early declines, rallied on covering and demand from Cuban interests, closing 4 to 8 points net higher. December 4.80c; March 3.92c; May, 3.90c; July, 3.96c. Refined sugar unchanged to 10 points lower. Fine granulated quoted at 5.60 to 5.70c. There was a sale of one lot of December in refined futures at 8.20c, or 10 points below the previous night's close

GASOLINE AND LINSEED OILS.

CHICAGO, Nov. 2.—GASOLINE — Tank wagon, 13.4c; service station, 15.4c; motor, 17.0c. CARBON—Refined, 10c; steam, 6½; summer black, 11.4c; do winter, 7.9c; Stanoline furnace oil, 9¼c. LINSEED OIL—Raw, to 4 bris, one delivery, $1.04; 5 to 9 bris, $1.04. DENATURED ALCOHOL—Unchanged. WHITE LEAD—100 lbs. keg, $14.50; 25 lbs. $3.75. TURPENTINE—$1.19.

NEW-YORK-CURB TRANSACTIONS

[By Associated Press.]
Friday, Nov. 2, 1923.

Total stocks, shares 398,000
Total bonds, par val. $362,000

INDUSTRIALS.	Sales.	High.	Low.	Close.
Bridgeport Mach	600	10¼	10¼	10¼
Br-Am Tob, cpn.	500	23¾	23½	23¾
Blyn Shoe, Ind.	400	10¾	10¾	10¾
Candy Prod	1,600	1½	1½	1½
Chi Nipple A w i	2,900	41¾	41¾	41¾
Do B w i	200	21¼	21	21¼
Dubilier C & R	1,600	12¾	11¾	12
Federal Tel	1,000	6¾	6¾	6¾
Garland S Ship	200	71	.86	.86
Glen Alden Coal	1,000	76¼	75¾	76¼
Gold Dust Corp	500	19¾	19¼	19¾
Goodyear Tire	1,400	9	8¾	9
Hartman Corp n	900	40¾	40	40¼
Hudson & Man	1,100	11¾	11¼	11½
Inter Carbon	300	6	5¾	6
Internat Cit Indust	300	11	11	11
Kresge Dept Strs	200	35¾	35½	35¾
Kuppen Co pfd	100	90	90	90
Lehigh Pow Sec	600	24¾	23¾	24¾
Mesabi Iron	1,400	5¼	4¾	4¾
Mid Stl of Del	500	17	17	17
N Y Tel pfd	125	110	109¾	110
N Y Trans	100	27½	27½	27½
Paire-Del Motor	100	19	19	19
Park & Tilford	10,800	34¾	34	34¾
Radio Corp	6,000	3¾	3¼	3¾
Do pfd	2,800	4	3¾	4
Reading Coal w i	200	49½	49½	49½
Do rts w i	4,800	22¾	22¼	22¾
So Cal Edison	800	.18	.16	.18
Tob Prod Exp	800	4¾	4¼	4¼
United Ed Candy	200	5¼	5¼	5¼
Univ P & E w i	700	17	16	17
Wayne Coal	200	1	1	1
Willys 1 pfd ctf	300	3¾	3¾	3¾

STANDARD OILS.				
Anglo-Am Oil	200	14½	14	14
Buckeye P L	40	72	71	72
Chesb Mfg	10	224	224	224
Continental Oil	200	37	37	37
Humble Oil	1,200	36	35¼	35½
Imp Oil Canada	20	96½	96½	96½
Indiana Pipe L	10	86	86	86
Internat Petrm	1,300	15	14¾	15
Nat Trans	100	31½	31½	31½
N Y Transit	10	93½	93½	93½
Northern P L	10	101½	101½	101½
Ohio Oil	500	56½	56½	56½
Prairie O & G	1,600	181	175	180½
Prairie Pipe Line	150	98¼	98	98¼
Southern P Co	45	92	92	92
So Penn Oil	10	118	118	118
S O of Ind	15,700	55¾	54½	55¼
Do Ky	100	22½	22¼	22½
Stan Oil N Y	3,400	41¾	41¼	41¾
Swan & Finch	10	25	25	25
Vacuum Oil	7,000	51¼	49¾	50¾

INDEPENDENT OILS.				
Ark Nat Gas	200	4¾	4¾	4¾
Carib Synd	500	3¾	3¾	3¾
Cities Serv	720	130	128½	130
Do pfd	500	67¾	67	67¾
Creole Synd	9,200	3	2¾	3
Engrs Petrol	2,000	.04	.04	.04
Glenrock Oil	700	.65	.60	.60
Gulf Oil	400	52¾	52¾	52½
Gulf States Oils	4,300	6¼	5¾	6¼
Hudson Oil	1,000	.04	.04	.04
Keystone Rang	24,000	.02	.02	.02
Marld Oil Mex	22,200	2½	2¾	2¾
Mex Oil	500	.63	.60	.60
Mtn Producers	1,300	13¼	13¼	13¼
Mutual Oil ctf	35,500	10¾	9¾	10¾
N M & A Ld Co	3,200	3¾	3¾	3¾
Noble Oil	1,000	.08	.08	.08
Omar Oil	400	.60	.60	.60
Penn Beaver	1,000	.45	.45	.45
Pennok Oil	1,100	11½	10¾	11½
Royal Can	400	3¾	3¼	3¾
Salt Creek	1,200	18¾	18	18
Sapulpa Ref	1,700	.95	.95	.94
Seaboard Oil & Gas	600	.84	.80	.84
So States Oil	18,100	15¾	15¼	15½
Whelan Oil	900	4¾	4¾	4¾
Wilcox Oil	1,000	.08	.08	.08

MINING.				
Ariz Globe	2,000	.08	.08	.08
Booth Cons	2,000	.05	.05	.05
Bos & Mont Cor	1,000	.23	.23	.23
Caledonia Mng Co	2,000	.05	.05	.05
Caledonia Mng Co	2,000	.05	.06	.05
Canario	400	1¾	1¾	1¾
Cons Copp Min	2,100	1¾	1¾	1¾
Cont Mines	300	4¾	4	4¾
Cortez Silver	3,000	.49	.49	.49
Cresson Gold	600	3½	3½	3½
Divide Extens	1,000	.05	.05	.05
Dolores Esmer	26,000	.01	.01	.01
Eureka Croesus	5,000	.14	.13	.14
Forty-nine Mng	1,000	.15	.15	.15
Goldfld Deep	2,000	.10	.08	.08
Gold Dev	1,000	.10	.10	.10
Gold Zackpot	1,000	.43	.43	.43
Goldfld Florence	1,300	.54	.53	.54
Cen Am Mines	1,500	1¾	1¾	1¾
Hard Shell Mng	7,000	.02	.02	.02
Homestake Ext	900	.99	.90	.90
Howe Sound Co	1,000	2¾	2½	2¾
Ind Lead Mns	4,000	.26	.25	.25
Kerr Lake	100	2¾	2¾	2¾
Lone Star	8,000	.05	.04	.05
McKam M & M	4,000	.03	.03	.03
Mines Co Prod	1,100	1¼	1¼	1¼
Nat Tin	12,000	.15	.14	.15
New Sil Horn	4,000	.02	.01	.02
New Cornelia	300	16	15¾	16
New Dom	1,000	2¾	2½	2¾
N Y Tunneling	3,300	.55	.53	.55
Nipissing	100	5¾	5¾	5¾
Nixon Nev Min	1,000	.06	.06	.06
Ohio Copper	10,600	.87	.81	.86
Red Hills	9,000	.06	.06	.06
Rochester Silver	1,500	.05	.05	.05
Silver Horn	32,000	.14	.12	.14
Silv E Dtv reorg	10,000	.05	.05	.05
Silver Dale	2,000	.08	.07	.07
So Am T & G	200	3½	3½	3½
Spearhead	1,000	.10	.10	.10
Success Mining	500	.52	.52	.52
Superstition Mng	1,000	.03	.03	.03
Sutherland Div	1,000	.47	.47	.47
Tech Hughes	500	1¼	1¼	1¼
Tonopah Divide	1,000	.48	.48	.48
Tonopah Mining	800	1¾	1¾	1¾
U S Cont Mines	2,000	.18	.18	.18
United Eastern	400	1¾	1¾	1¾
Un Verde Extn	200	27½	27½	27½
Wenden Cop Mng	3,800	.84	.83	.84
West End Cons	1,100	.72	.72	.72
West End Ext	6,000	.03	.02	.03

BONDS.				
No. thous.		High.	Low.	Close.
1 Allied Packer 6s	000	56¼	56¼	56¼
2 do 8s	000	66¾	66¼	66¼
8 Am Cotton Oil 6s	000	99½	99¾	99½
4 Amer Gas & Elec 6s	000	93¾	93½	93½
3 Am T & T 6s, 1924	000	100½	100½	100½
18 Anaconda Copper 6s	000	101	100¾	100¾
5 Atl Gulf & W I 5s	000	43	42¼	42¼
11 Cities Svc 7s D	000	88	87½	88
6 Deere & Co 7½s	000	100¼	100¼	100¼
85 Detroit City Gas 6s	000	99¾	99¾	99¾
20 Fed Sugar 6s 1933	000	98	97¾	98
12 Grand Trunk 6½s	000	105½	105½	105½
9 Kan Rubber 7s	000	101	101	101
3 Inter M 6½s w i	000	94¼	94¼	94¼
24 K C Term 5½s w i	000	99¾	100	100
5 Maracaibo 7s, new	000	185	185	185
14 Ohio Power 5s B	000	84¾	84½	84½
3 Phil El 5½s	000	98¾	98	98¾
3 Phillips Pet 7½s w i	000	98¾	98¾	98¾
10 Pub Svc Cor N J 7s	000	100¾	100¾	100¾
18 Pub Ser Gas & El 6s	000	95¾	95¾	95¾
4 Republic Coal 6s, w i	000	103	103	103
1 So Cal Edison 5s	000	89	89	89
15 O N Y 7s, 1925	000	101¾	101¾	101¾
1 do 1929	000	105¾	105¼	105¼
3 do 1930	000	106¼	106	106
19 Swift & Co 5s	000	91¾	91¼	91¼
7 Union Oil Cal 6s, '25	000	99¾	99¼	99¾
do 1933	000	98	97¾	98
24 Argentine 6s w i	000	90¾	90¾	90¾
4 King Netherlands 6s	000	96¾	96¾	96¾
12 Japan 5 w i	000	97	96¾	97
15 U S Mexico 4s	000	32½	32	32½

LONDON WOOL AUCTION.

LONDON, Nov. 2.—At today's wool auction here 9,514 bales were offered. There was a full attendance and the moderate selection was steadily absorbed at prices unchanged from those which prevailed at the previous sale.

GRAIN PRICES ARE HELPED BY BULGE IN COTTON

BY CHARLES MICHAELS.

A report that the department of agriculture was out with a statement to the effect that the United States has not sufficient good milling wheat for home requirements, coupled with the big bulge in the cotton market, had considerable influence on grains. Prices were lower early but rallied toward the last and closed with wheat ⅛c lower to ⅛c higher, corn ⅝@⅝c higher, oats ⅛c higher to ⅛c lower, and rye ⅛@¼c higher.

The report credited to the department was due to the fact that the estimate had been made by the commissioner of agriculture of the state of Washington, but was put out in a manner to create the impression it came from Washington, D. C. It was in line with the figures presented in THE CHICAGO TRIBUNE Monday grain review.

Lowest Prices Made Early.

Idle talk that the exchange might put a ban on trading in wheat for future delivery caused some selling early when the lowest prices of the day were made, but officials of the board issued a prompt denial and commission houses and local bulls absorbed the offerings on the decline, making the advance easily attained. December finished at $1.07 and May at $1.11⅝@1.12, after a range of ⅝ @¾c.

New Corn Closes Heavy.

Readjustment continues between new corn and futures, the former declining 1@3c, while futures advanced. Old corn scarce and unchanged at 2½c higher. A local professional was a good buyer early on the strength in cotton and later local shorts took that side. Country offerings were not large, due to some extent to the drop in sample grades to around December price or under. Missouri and Texas feeders were reported paying relatively high prices for new corn to farmers.

December oats gained slightly on the May due to buying by cash houses, while the northwest was a seller of the more deferred delivery. Receipts of eighty-eight cars were ample for requirements, and the primary movement compares well with that of last year.

Exporters and packers were good buyers of provisions, as were cottonseed oil interests, and prices advanced readily and closed with net gains of 20@25c on lard, 15c on ribs and 5@17½c on clear bellies. Liverpool lard was unchanged to 1s higher. Liberal receipts of hogs and lower prices at the yards had no effect. Prices follow:

Clear Bellies.

	High.	Low.	Close. Nov. 2.	Nov. 1.	Nov. 3. 1922.
November			9.90	9.85	
January	9.80	9.75	9.80	9.62	
Lard.					
January	11.75	11.50	11.70	11.50	9.70
May	11.70	11.67	11.70	11.45	9.85
Short Ribs.					
January	9.50	9.37	9.45	9.30	9.70

PRODUCE MARKETS

Butter markets were somewhat unsettled, although fancy grades here were 1c higher and at Boston up ½c. At New York 92 scores were off ½c. Lower grades were little changed. Storage is being taken more freely, with Danish selling as high as 48c in New York. Cheese markets continue to show a steadier undertone, a fractional advance being noted on some lines in New York.

N Y Fresh egg prices generally unchanged, with the undertone slightly easier. Receipts, 3,460 cases.

Light receipts and favorable weather conditions resulted in a good demand for potatoes, with prices unchanged to a shade higher. Receipts, 68 cars, with 357 cars on team track.

With the exception of 1c decline on ducks live poultry prices generally unchanged. Receipts, 5 cars and 1,685 coops.

WHOLESALE CREAMERY BUTTER PRICES

	Chicago— Whole Cen- milk. tralized.	New York.	Boston.	Phil- adel- phia.
93 score	51½	.....	51½	52½
92 score	51@51½	50½	50½	51½
91 score	50½	50	49½	49
90 score	49	48½	49	47½
89 score	47	46	46	45½
88 score	45	45½	45	44
87 score	43	.....	44	43
86 score	42			

BUTTER PRICES TO CHICAGO RETAILERS

Score	Tubs.	Prints.	Cartons.
Best [92-94]	53½-54½	55 -56	55½-56½
Good [89-91]	51 -52	52½-53½	53 -54

WHOLESALE CHEESE PRICES.

Chicago.	cons'n.	New York.	delphia.
Twins	.23 -23¾	23	24 -26
Flats	.23½-24¼	.....	24½-26½
S. dais	.23½-24½	24	25 -26
D. dais	.22 -23	22½	24½-25
Lgh'rn	.24½-25	24½	26 -27
Y. Ams			26 -26½
Sq. pts	.24½-25½	24½	

POULTRY—WHOLESALE.

Turkeys	17@20c	Ducks	22c
Hens	17@20c	Iced	
Springs	18½c	Springs	21½@23½c
Roosters	14½c	Hens	20@24c
Ducks	20@22c		

EGGS.

Extras	53@54c	Dirties	44@46c
Firsts	42@47c	Checks	34@36c
Misc. firsts	40@44c		

VEGETABLES.

Beets, 100 bunches	$1.50@3.00
Cabbage, home grown, crate	.50@ .75
Carrots, 100 bunches	2.00@3.00
Cauliflower, crate	.75@1.00
Celery, Michigan, squares	.35@ .75
Cucumbers, box, 2 doz	3.50@4.50

POTATOES.

Sacks, Ohio, 100 lbs	.75@ .95
Sacked, white	.80@1.20
Sweet, Illinois, hamper	1.50

GREEN FRUITS.

Apples, brl	4.50@6.00
rabappples, bu	1.25
Cranberries, box, Cape Cod	5.00@6.50
Grapes, Concords, basket, 16 lbs	1.10@1.25
Grapefruit, crate	3.00@4.00
Lemons, box	6.00@7.00
Oranges, box	4.75@6.50
Pears, bu	2.00@3.25

DRESSED BEEF.

	No. 1.	No. 2.	No. 3.
Ribs	.30	23	10
Loins	.38	32	14
Rounds	.15	13	8½
Chucks	.12	10	6
Plates	.8½	7	4½

VEAL.

Fancy—	70@80 lbs	11@12c	
100@120 lbs	15@90@110 lbs	13@14c	
50@60 lbs	9@10c	150@175 lbs	5@8c

WESTERN PROVISION STOCKS

Stocks of cut meats at western packing points, as compiled by Schwarz & Co., increased 42,213,000 lbs in October, compared with 35,347,000 lbs last year. Lard stocks were reduced over 29,000,000 lbs and are nearly 1,000,000 lbs less than last year. Details follow, last three ciphers omitted, except in pork:

	Oct. 31, 1923.	Sept. 30, 1923.	Oct. 31, 1922.
Pork, bls, new	125	2,805	467
Do, old	1,895	.....	158
Other pork	23,780	29,486	22,091
Lard, new	5,311	41,158	3,572
Do, old	7,389	.....	9,941
Other lard	6,890	7,743	7,048
Totals	19,570	48,901	20,561
Dry salted meats—			
Short ribs, new	390	2,347	106
Do, old	316	.....	178
Ex. short clear, new	426	938	1,157
Do, old	123	.....	147
Short clear middles	965	1,710	527
Ex. short ribs	122	193	368
Fat backs	4,594	4,047	4,193
Shoulders	1,677	3,108	2,233
Bellies	39,165	58,561	27,889
Totals	47,732	69,927	36,800
Pickled meats—			
S. p. hams	47,751	51,133	47,971
Skd. hams	47,734	50,575	40,646
Picnics	12,479	22,228	11,781
Shoulders	669	673	528
Bellies	29,049	32,261	19,927
Totals	137,684	156,872	120,854
Other meats	23,857	24,686	14,804
Total meats	209,273	231,486	172,470

WORLD'S GRAIN MARKET NEWS

Stubbornness with which wheat values hold in the face of the many adverse conditions and with the trade bearish is regarded as in its favor. It is surprising that values hold so well with all the wild, foolish statements going out which detract public interest from the grain trade. For the present the board appears to be suffering from enemies within its membership.

One of the largest local operators said he was bearish on wheat, and while favoring the buying side of corn in the long run, he expects a break from this level.

S. C. Harris of Cross, Roy & Saunders says he looks for a broader market in wheat with better trading opportunities, and feels that prices will have to decline to a point where actual stocks will have to be absorbed.

Indications are that there will be another increase in the visible supply of wheat shown in Monday's statement, which may carry the total to 70,000,000 bu or more.

The late advance in wheat and corn was due to a general covering movement by traders who had sold early. Alleged reports from Washington and of large export business helped the bulge.

A corn specialist says there is evidence that all shipping orders for old yellow and white corn have not been filled as shown by the way prices hold. He asserted there is a liberal stated shortage in old corn amongst the shippers, which will be difficult to fill.

CASH-GRAIN NEWS

Export sales of wheat at the seaboard were estimated at 1500,000 bu, largely Manitobas, and included 830,000 bu to Greece. Rye sales were 50,000 bu.

Chicago handlers sold 125,000 bu wheat, largely Manitobas, now at eastern points to mills in the last two days, with 35,000 bu corn and 60,000 bu oats to the domestic trade.

Cash wheat basis at Chicago was unchanged, with No. 2 red 1½@5c over the December. Receipts, 242 cars. St. Louis and Minneapolis unchanged to 1c lower, and Omaha unchanged. At Minneapolis the basis was changed to 1c lower.

Old yellow and white corn at Chicago is scarce and prices unchanged to 2½c higher, the latter on yellow, while mixed sold slowly and was quoted ½c with 84c paid at the last. Old at St. Louis was unchanged to 1c lower, and Omaha ½c higher.

Receipts of new corn are increasing rapidly, with [illegible] per cent of the arrivals at Chicago from the 1923 group. Chicago quotations for No. 3 and lower are new grain. Prices here dropped 1@3c, with St. Louis 3@5c lower, and Omaha 1c lower. Local receipts, 242 cars.

Demand for oats was fair, with the basis unchanged to 1¢@2½c over December No. 3 white and 1½@2½c over for No. 3 white. Receipts, 88 cars.

Range of cash grain prices in leading markets follow:

WHEAT.

	Chicago.	Kansas City.	St. Louis.
No. 2 red	1.14@1.15	1.12@1.15	1.12@1.15
No. 3 red	1.11@1.13	1.09@1.10	1.09@1.10
No. 4 red	1.04¾	.....	.....
No. 1 hd	1.10@1.11	1.12@1.13	.....
No. 2 hd	1.08¾@09¼	1.05@1.12	1.08
No. 3 hd	1.06¾	1.05@1.12	.....
No. 4 hd	.....	1.02	.....
	Chicago.	Winnipeg.	Minneapolis.
No. 1 N	1.20¾	98¾	1.12@1.18
No. 2 N	.....	95¼	1.10@1.15
No. 3 N	.....	90½	1.07@1.10

CORN.

	Chicago.	Omaha.	Peoria.
No. 2 mx	85	86	83
No. 3 mx	.....	83	.....
No. 4 mx	78	84	80
No. 5 mx	73¼@75	82	.....
No. 6 mx	71½	72	.....
No. 2 yel	94 @96½	92	93
No. 3 yel	90	92	.....
No. 4 yel	83 @84	.....	.....
No. 5 yel	80 @82¼	.....	80
No. 6 yel	78 @80½	73	72
No. 2 wh	97	.....	.....
No. 3 wh	78	.....	.....
No. 4 wh	75	71	.....
S. grade	65 @75	.....	70 @71
	Milwaukee.	Kansas City.	St. Louis.
No. 2 mx	85 @88	.....	91 @96
No. 4 mx	81 @85	83	.....
No. 2 yel	90 @91	.....	96½@97½
No. 3 yel	86 @87	.....	.....
No. 4 wh	84	.....	80
	Minneapolis.	Buffalo.	Toledo.
No. 2 yel	83 @84	1.10	97 @98
No. 3 yel	80 @81	.....	.....
No. 2 mx	79 @81	.....	.....

OATS.

	Chicago.	Kansas City.	St. Louis.
No. 2 wh	43 @44	.....	45
No. 3 wh	41¼@43¼	42	43 @43¼
No. 4 wh	41¼@41¾	.....	42¾
	Milwaukee.	Omaha.	Minneapolis.
No. 2 wh	42½@42¾	.....	38¼@39¼
No. 3 wh	40 @42	40 @40¾	36¼@38¼
No. 4 wh	41 @42	39 @39¾	36¾@37¾
	Buffalo.	Toledo.	Peoria.
No. 2 wh	49¼	47 @48	42½
No. 3 wh	47½	.....	.....

RYE, BARLEY, AND FLAX.

	Rye.	Barley.	Flax.
Chicago	71	58 @67	2.42
Milwaukee	68	59@67	.....
Min'polis	63¾@

WANTED—MALE HELP.

Executives and Managers.

TRAVELING AUDITOR.
Competent man, about 35 years old, who has had ten yrs. of Accounting and Auditing experience, also at least three years of Public Accounting work; man of exceptional ability is desired, one who is capable of handling a traveling force and is able to direct work without assistance; position will require considerable traveling. Give age, nationality, and religion or no attention paid replies. Address L O 380, Tribune.

JUNIOR ACCOUNTANT.
Young man, about 25 years of age, for publicity accounting in a large mercantile house.
The man we want is wide awake, capable and able to accomplish things without commotion. If you are confident of your ability as a junior accountant and have the above qualifications, reply, giving experience, age, nationality, and religion. Address L O 381, Tribune.

SPECIALTY EXECUTIVE
wanted for kitchen appliance corporation; something new in the field; fine opportunity for the right man; $30,000 to $50,000 annually probable income; some agencies already established in the east. We want a big man. Some capital stock for sales. Position does not depend on investment; specialty experience necessary. Address K E 415, Tribune.

EXECUTIVE—AS ASSISTANT HEAD RESIDENT of recognized settlement in Middle West, young man 30 to 35, with cultural background and university training. Only those expecting to find a life work in social service field need apply. Must be willing to start with fair salary and prove ability to earn more. Must have executive ability and be able to adjust to group life, good mixer with enthusiasm and pep. Fine future for right man. Address L Y 320, Tribune.

Plumbing Supply Dept. Mgr.
Large Chicago jobbing house wants man with knowledge of line and Chicago trade conditions. Good future for a go-getter. All applications confidential. Address M C 492, Tribune.

Boys—Office and Factory.

AUTO BOYS,
16 Years of Age and Over.
Apply at our Shipping Room, sub-basement.
MARSHALL FIELD & CO., RETAIL.

AUTO BOYS,
living North or Northwest section of city, 16 to 18 years of age; bring proof of age. Apply MR. NEUMANN, sub-basement.
ROTHSCHILD & COMPANY, State, Jackson, & Van Buren.

BOYS OVER 16 YEARS. GOOD JOBS.
Advancement assured.
WRAPPING, PACKING, STOCK WORK.
We want a few boys who can be trained for better positions.
$15 per week to start.
WALTER FIELD CO., 600 W. Fulton-st., 1 blk. no. of Lake-st. at Jefferson.

BOYS FOR AUTO DELIVERY,
living North or Northwest section of city, 16 to 18 years of age; bring proof of age. Apply MR. NEUMANN, sub-basement.
ROTHSCHILD & COMPANY, State, Jackson, & Van Buren.

BOY.
Bright, neat, capable office and errand boy, 14 to 16, who writes a good hand; good opportunity in large jewelry store. Call OLSEN & EBONN, 4th floor, 209 S. State.

BOY—ABOUT 17
for stock work in wholesale house. Apply PITKIN & BROOKS, 16 E. Lake.

BOY—16 YRS., TO RUN ERRANDS, PRINTing concern; chance for advancement; $12 to start. WINTERBURN PRINT, 1516 Tribune Bldg.

BOY — 16 YEARS, OCEAN STEAMSHIP office; permanent position with good future for bright boy. Apply R. 520, 327 S. La Salle-st.

BOYS
for light factory work. 3541 Broadway.

BOY 16 YEARS OLD.
Good physical condition, for laboratory work. Suite 1528, 25 E. Jackson-blvd.

BOY — NEAT, BRIGHT, FOR GENERAL office work, over 16 yrs. old; excellent opportunity for advancement. Address L Y 344, Tribune.

BOYS—EARN CHRISTMAS MONEY SELLing a brand new 50c Christmas decoration. PANGS OPPORTUNITIES, RM. 508, 35 N. DEARBORN.

BOY—16 YEARS OLD,
to work in shop to learn printing trade. THOMAS P. HALPIN CO., 149 W. Ohio-st.

BOYS—16 YEARS OR OVER, TO RUN ERrands; good working conditions; chances for advancement. Hanover Fire Insurance Co., Rm. 1105, 175 W. Jackson-blvd.

BOY—ABOUT 17 YEARS, BY WHOLESALE jewelry house. READ & DAHIR, 337 W. Madison-st.

BOY—DELIVERY, MEAT MARKET, WHITE or col., neat. 7630 Rogers-av. Shel. 4256.

BOY—STRONG, COLORED, FOR ODD JOBS and errands; $10 per week. 932 W. Adams.

BOY—ERRAND, PHOTO PLAY MAGAZINE. 750 N. Michigan-av.

BOY—TO RUN CORDLESS SWITCHBOARD. Apply 1924 Clybourn-av. Lincoln 7327.

BOY—OVER 16 YRS., TO WORK IN DRUG store. 5036 Broadway.

BRIGHT BOYS
to work in foreman's office of large printing corp.; good future. ATWELL, 3d fl., 20th and Prairie.

DELIVERY BOY—TO DRIVE REO TRUCK. SIMPLEX WINDSHIELD. 2241 S. Michigan.

ERRAND BOY.
MUST BE OVER 16 AND HAVE GOOD REFERENCES.
HAMILTON-ROSS CO., 1143 S. MICHIGAN-AV.

ERRAND BOY.
16 years. Apply to MR. STEVENS, 4501 S. Western-blvd.

ERRAND BOY—SALARY $60 A MONTH. Call Room 735, 326 W. Madison-st.

OFFICE BOY — BRIGHT, AMBITIOUS; chance for real advancement. Atlas Letter Service, Inc., 318 W. Washington.

STOCK BOY—AMERICAN, STRONG AND healthy, over 18, with fair education; steady work for right boy. Phone Saturday after 1, Dearborn 6037.

2 NEAT BOYS
over 16, willing to work. SISSON HOTEL, 1725 E. 53d-st.

WANTED—MALE HELP.

Professions and Trades.

Architectural Draftsmen.
Permanent positions to competent men. ALSCHULER, 28 E. Jackson.

ACETYLENE WELDERS.
First class men on 12 guage sheet metal work.
MECHANICAL MFG. CO., 39th and Loomis.

ARCHITECTURAL DRAFTSMAN AND SUperintendent—Good opportunity. Address M X 206, Tribune.

ASSEMBLERS AND DRILL PRESS OPERAtors—Experience not necessary. 3907 Prairie.

ATTENTION, DESIGNERS.
Can use experienced designers on jigs and fixtures, on sheet metal punch and die, also on body dies; good wages and working conditions. Apply in person, write or wire, Supervisor of Labor, THE STUDEBAKER CORP., South Bend, Ind.

BAND MASTER AND DIRECTOR OF MUsic—Institution for boys; first class band; good salary; position now vacant. Apply to MRS. CLARA C. BERG, Secretary, Morganza, Pa.

BINDERY FOREMAN — COUNTRY TOWN handling a large output of small catalogues. The Benton Review Shop, Fowler, Ind.

BRICKLAYERS.
2740 Sheridan-rd., nr. Grace-st.

BRIEF CASE MAKERS—OPEN ALL DAY. 224 N. Wells, 3d floor.

BOILERMAKERS AND HELPERS.
Men for general boiler shop work.
MECHANICAL MFG. CO., 39th and Loomis.

CARPENTERS— 70th-st. and Jeffery-av.

CHAUFFEUR—A PERMANENT JOB WITH good pay if you can drive a car and have your driving license. 405 E. Erie-st.

Chief Draftsman, Steel Plant
in Ohio, consisting of O'Hearths, bloom and bar with sheet mills, finishing equipment. Position requires man who is familiar with drawing room maintenance problems. Only experienced men considered. Call MR. C. H. MURRAY, Hotel La Salle, for appointment Saturday.

DISC GRINDER HAND— 3907 Prairie-av.

DRAFTSMAN.
Mechanical experience, general plant work. Apply The Barrett Co., 2900 S. Sacramento.

DRIVER—FOR 1½ TON GARFORD TRUCK; married man preferred; must bring first class references. Apply J. A. Ross & Co., 4561 Armitage.

ESTIMATOR
for retail lumber yard; familiar with millwork; yards located in town of 20,000 population, 27 miles south of Chicago; state experience and salary, also phone number. Address H P 371, Tribune.

FRENCH INSTRUCTOR.
Experienced native. Apply 56 E. Congress-st., 12th floor. Harrison 0427.

FUR CUTTER — HIGH WAGES. GUS VALENTINE, 4420 Broadway.

FURNITURE ADJUSTER
to touch up and finish furniture and make adjustments on the outside; steady; good wages. Apply Supt.'s office, 8d floor.
W. A. WIEBOLDT & CO., "A Good Place to Work," Milwaukee-av. at Paulina.

JEWELER.
Thoroughly experienced man on job setting. Apply jewelry workroom, 10th flr., Wabash-av. building.
MARSHALL FIELD & CO., RETAIL.

LINE OPERATOR—ON WET PLATE CAMera; experienced, at once. Call Dearborn 0049.

LADIES' TAILOR—EXP'D.
CASTBERG'S, 834 N. Michigan-blvd.

LINOTYPE OPERATOR—LONG EXPERIenced, fast, accurate man, looking for lifetime position in nice little city. Position now open. Write or night wire salary, experience, references. Open private plant. No trouble. Prtg. Dept., W. T. RAWLEIGH CO., Freeport, Illinois.

LINOTYPE OPERATOR—AFTERNOON PAper. Communicate with F. Poulson, Racine Times-Call, Racine, Wis.

LOCOMOTIVE CRANE OPERATORS,
Switchboard Operators, Air Compressor and Pump Room Operators.
Good wages and working conditions. Apply in person, write or wire Supervisor of Labor, STUDEBAKER CORP., South Bend, Ind.

MAN—EXPERIENCED,
who knows how to polish and refinish pianos; good steady position for right man; call Grosvenor Musical House, 4414 Broadway.

MECHANICAL DRAFTSMAN AND DESIGNer—With experience in drawing room and experimental laboratory with small gas engines. Address J O 39, Tribune.

PATTERN MAKER—FIRST CLASS, SKILLED particularly in saw mill work; sober, industrial married man preferred. Steady employment. EL DORADO FOUNDRY & MACHINE CO., El Dorado, Ark.

PHOTOSTAT MACHINE OPERATOR — AMERICAN BLUE PRINT PAPER CO., 445 Plymouth-ct.

PLASTERERS.
Evanston Country Club.
Oak and Lake-sts., Evanston. Entirely inclosed. Heat by Monday.

PLATERS—HELPERS: STEADY WORK. 3711 S. Ashland.

PLUMBERS AND STEAM FITTERS—COlumbus, Ohio. Steady employment for those who qualify; strictly union shop; wages $1.12½ per hour. Report ready for work. THE FITZPATRICK & HOEPFNER COMPANY, Columbus, Ohio.

PRESSMAN — CYLINDER, WITH EXPErience on Optimus presses and Dexter pile feeders; must be a high type man, who will appreciate the opportunity to become financially interested in a live printing plant within 200 miles of Chicago. State experience and capacity fully, with salary expected. Confidential. Address J Y 171, Tribune.

PRESSMAN.
Man to work on S. I. Harris press, for day or night work. Apply
CUNEO PRINTING CORP., Arthington and Spaulding.

PRESSMAN — CYLINDER; EXPERIENCED on halftone, book or color work; permanent for good men; nonunion. Apply R. R. DONNELLEY & SONS CO., 731 Plymouth-ct.

PRESSMAN—CYLINDER, FOR 74 INCH Miehle presses; union. KABLE BROS. CO., Mt. Morris, Ill.

PRINTER AND COMPOSITOR—AFTERNOON daily. LA SALLE TRIBUNE, La Salle, Ill.

PUNCH PRESS HANDS— SUPERIOR TOOL WORKS. 12 S. Clinton-st.

SOAP BOILER—KETTLE MAN OF LONG experience at boiling laundry, white and toilet soaps; permanent position with reliable firm. Write details of experience, age, salary, etc. Larkin Co., Inc., Plant Employment, Buffalo, N. Y.

SPOT SHEETER.
Experienced; steady work, night man. PROTECTO PAPER CO., 1511 S. Sangamon.

STEAMFITTERS—2, GOOD, RELIABLE, ON high pressure fitting; must know the business; union. E. J. Morgan, Sycamore, Ill.

STONE CUTTERS AND CARVERS—NORTH Shore Stone Co., 151 Chicago-av., Evanston.

SUPT.—FOR COML. PRINTING PLANT; must have proven record. Address G 207, Tribune.

UPHOLSTERERS.
Experienced. Good pay and working conditions. Come prepared to work. INTERNATIONAL LAMP & FURNITURE CORP., 3301 W. 47th.

1ST CLASS CANDY MAKER
for gum work. Hard goods and cream work. Capable of taking charge of small factory. Good wages for right party. Apply at once. MASTEN CANDY CO., 2418 W. North-av., 2d floor.

WANTED—MALE HELP.

Professions and Trades.

WANTED — BOX FACTORY rip sawyers, nailing machine operators, cut-off men, planer hands, band resawyers, and box printers. Apply 1418 W. 22d-st. RATHBORNE, HAIR & RIDGWAY CO.

WEAVERS—FOR NIGHT WORK; STEADY work, good wages. OCONTO WOOLEN MILLS, Oconto, Wis.

Pharmacists.

PHARMACIST — ASSISTANT REGISTERED, for North Side drug store. Apply today to WM. H. SUCHIER, Rm. 701, 25 N. Dearborn.

PHARMACIST—REGISTERED; BEST REF. Apply after 3. 4160 Drexel-blvd.

Farm and Garden Help.

FOREMAN—HONEST, CAPABLE, MARRIED, general farming, 200 acres, near Chicago; up to date equipment; modern house; $100; highest references with reply. Address K E 428, Tribune.

MAR. COUPLE — FOR SMALL FAM. IN country home, near Chi.; good cooking, laund., chores; ref. Address G 375, Tribune.

Salesmen, Solicitors, Etc.

A REAL SALESMAN
can make worth while permanent connection; want only energetic, experienced man, capable and convincing, who has been in the habit of earning large commissions. Call Rm. 1403, 5 N. Wabash-av.

ADVERTISING SOLICITOR—THE SENTINEL, 118 S. Clinton-st.

APRON SALESMAN.
By leading Chicago apron manufacturer, to represent him in Minnesota, North and South Dakota, Nebraska, Kansas and Iowa; must be acquainted with dry goods and department store trade in territory. Straight commission basis; drawing account allowed. Line ready January 1st. To one looking for a permanent connection and can prove ability there is an exceptional opportunity. Apply
TABIN, PICKER & CO., 2821 Belmont-av.

APRON SALESMAN.
By a leading Chicago apron mfr., to represent him in Minn., N. and S. Dakota, Neb., Kansas, and Iowa. Must be acquainted with dry goods and department store trade in this territory; straight comm. basis, drawing account allowed; line ready Jan. 1; to one looking for a permanent connection this is an exceptional opportunity. If not able to call, give complete details and references in first letter. TOBIN, PICKER & CO., 2821 Belmont-av., Chicago, Ill.

AUTOMOBILE SALESMAN.
An Unusual Opportunity.
If you are unafraid of work, we will offer you a permanent and most profitable connection with an organization that will give you the best co-operation in the city. Ford pleasure and commercial cars. See Mr. Loomis today or Monday morning.
KRALOVEC MOTOR CORP., 2019 S. Laflin-st.

AUTO SALESMAN.
Young man to sell Ford cars; real money if you will work. We train you and pay liberal commission. A rare opportunity to connect with the fastest growing organization in Chicago. See Mr. Van Kirk between 10 and 11 a. m. Litsinger-Reeb Motor Co., 757 W. Jackson-blvd.

AUTOMOBILE SALESMEN
to sell Paige and Jewett cars; experience not necessary. 6401 S. Ashland-av.

CLUB MEMBERSHIP SALESMEN.
Unusual opportunities for men of this type. Call at 3323 S. Michigan-av.

MAN WITH LIGHT CAR.
$10 per day for men who can qualify; rural sales work; no investment or experience required; must be able to leave city at once. Mr. McVranahan, Rm. 80, 1104 S. Wabash.

MAN — LARGE AND WELL KNOWN throwsters want capable man who knows silk trade, to solicit orders for throwing in Chicago and vicinity; all communications held in strict confidence. Address J O 17, Tribune.

MAN — EXP. OR LADY TEACHER, TO call on milliners. Transatl. Co., 181 N. La Salle.

MEN.
21 to 40 years old, to sell nationally advertised, established line; permanent territory for 2 men, one with and one without experience: North Side territory. Apply 2 to 8 p. m., Rm. 314, 4750 Sheridan-rd.

MEN—3, TWO FISTED, TO TAKE ORDERS; pay daily. MR. RAY, Rm. 84, 1104 S. Wabash.

RADIO SALESMAN.
Young man, hustler, good personality, who knows retail radio; fine opportunity for right man. Address K X 265, Tribune.

Salesmen Who Are Looking for an Opportunity Instead of a Job.
For such we have an unusual opening. No advances—a good man will not need them. Large possibilities. Quick returns.
STANDARD OIL BURNER SALES CO., 77 E. 7th-st.

SALESMEN—EXCEPTIONAL OPENING FOR SPECIALTY SALESMEN, OVER 30 YEARS OLD, TO REPRESENT LOCAL MANUFACTURER; LARGE EARNINGS AND PERMANENT POSITION. SALES EXPERIENCE AND REFERENCES NECESSARY. SEE MR. HUTCHINSON PRSONALLY 2919 PINE GROVE, SATURDAY, 10 TO 3.

SALESMEN.
A well known novelty house is open for live salesmen to sell jewelry novelties and ladies' fancy goods; only men of experience with established trade desired. A real opportunity for real salesmen. Address M 305, Tribune.

SALESMEN.
If you can sell real estate to buyers we will furnish from leads that act as an introduction. Call at once. Property located in and about new Northwestern Elevated extension. See Mr. Portman. GEO. S. NIXON, 4640 Broadway.

SALESMAN—CLEAN CUT, INTELLIGENT automobile salesman who has had experience selling Cadillac and Packard cars and knows he can sell Lincoln cars, to take charge of Lincoln sales in Evanston. Must come well recommended. Ask for MR. LOUEN, R. D. Cunningham, 810 Church-st., Evanston.

SALESMAN—HEATING AND PLUMBING supply; prefer one employed, and acquainted South and West Side; state salary desired, age and amount sales per month you now effect; this is a real concern and we want a real salesman. Answers held absolutely confidential. Address L Y 497, Tribune.

SALESMEN — WHO ARE CAPABLE AND with enough pep to go out and earn $40 a week and up on a house to house canvass for a Chicago paper; you will have to look the part to secure the above. Call Room 5, in the corridor, Hearst Bldg., 326 W. Madison-st.

SALESMAN—BY SO. SIDE COAL CO., EXperienced steam and domestic preferred. Would consider experience in other lines. Liberal commissions; fine co-operation; good opportunity; permanent. State telephone number in reply for appointment. Address L Y 484, Tribune.

SALESMEN.
Will pay a real producer $250 a wk.; will furnish you with live customer leads, which leads are coming in daily from our large display newspaper advertisements. For appointment Phone State 8890. MR. SLOSBERG.

SALESMEN.
BANK CHECK SYSTEM.
Every store and office a live prospect. "Ekonomik" Bank Cheque Co., 126 S. Clinton.

SALESMAN.
If you are interested in a business in which the possibility of earning $75 a week is assured, call Rm. 746 First National Bank Bldg., Saturday after 1:30 p. m.

SALESMEN—AT ONCE.
New subdivision to be opened up; experience not necessary. Northwest location. See RUSSELL BLOTZ, 319 Lawrence-av.

SALESMEN—NEW MEN MAKE $30 TO $50 daily; 28 varieties imported and California unfermented wine, grape products; awarded first prize at Milan, Italy; written guarantee each customer; also exclusive outside territory open. Rm. 7, 225 N. Michigan-av.

SALESMAN—AN UP TO DATE JOBBING house, carpets, rugs, linoleums, requires the services of live wire salesman; liberal commission paid; state territory covered and full particulars. Address J O 23, Tribune.

SALESMEN — TAKE ORDERS FOR NEW "double wear" shirts and furnishings; finest and fastest selling line known; liberal commissions in advance. WALTON DUPLEX CO., 223 W. Jackson-blvd.

SALESMAN — FOR CHICAGO AND VICINity, to handle a popular line of aprons and house dresses on commission basis; must have established trade. A. S. KATZENBERG & BRO., Baltimore, Md.

SALESMAN—THE NEW YORK LIFE INS. Co. has opening for real live salesman, with or without exp.; will train you. 343 S. Dearborn, Rm. 510. Mr. Mackay or Mr. McArthur.

SALESMAN—WITH AUTO, FORMER TEACHer preferred; educational work; fine opportunity for qualified live wire. Mr. Miller, 3d floor, 86 E. Randolph-st.

SALESMEN—EXTENSION MAGAZINE HAS opening for five Catholic salesmen; splendid opportunity. MR. O'BRIEN, 180 N. Wabash, 8th fl. Le Moyne Bldg.

SALESMEN—TO CALL ON ARCHITECTS, contractors and bldg. material supply men. In reply state age, exp. and salary expected. Address R E 432, Tribune.

SALESMAN—TO COVER TERRITORY ADjacent to Chicago with side line of tinsel trimmings and novelty ribbons; commission basis. Apply 518 North Amer. Bldg.

SALESMAN—NEW SPEC. GOOD SELLS ON demonstration everywhere, big profits. Call up to 1 p. m. 36 W. Randolph. Room 608.

SALESMAN—TO SELL STRONG LINE TO hdwe. and dept. stores and jobbing trade in city. Mills & Mills, 53 W. Jackson-blvd.

SALESMAN—REAL ESTATE, COMMISSION basis; North Side, and loop office. Address M T 241, Tribune.

SALESMAN — 4 $7.50 SALES TO MERchants net you $20 daily. SAYERS SYSTEM, 2801 Sheffield-av.

SALESMEN—25, HOUSE TO HOUSE; SALary and comm. Room 238, 326 W. Madison.

WANTED—MALE HELP.

Salesmen, Solicitors, Etc.

SALESMEN.
This Advertisement Is ADDRESSED TO MEN
who do not ordinarily read the classified columns, with the hope that it will reach some HIGH CLASS SALESMEN now employed earning from $5,000 to $10,000 a year and who are ambitious to
Increase Their Income from $10,000 to $20,000 a Year as Stock and Bond Salesmen
in a proposition that has paid
12% a Year for 4 Years.
If you can qualify and are willing to work in the principal cities of
Wisconsin, Where We Have a State Permit,
and if you are available immediately, interviews can be had Friday, Saturday, and Sunday, Nov. 2-3-4, hours 11 a. m. to 4 p. m. Write or see
PATT & FEURER, 1424 North American Bldg. Phone Randolph 2969. Chicago, Illinois.

SALESMEN ANXIOUS TO BETTER THEMSELVES.
Largely increased business enables famous office appliance mfr., established 30 years and rated AAA1, to consider applications from a few salesmen of more than average ability.
Orders range from $75 to $100,000. Over 100,000 users, such as: Peoples Gas Light & Coke Co., Sears-Roebuck, International Harvester, Chicago Tribune, System Magazine, Butler Bros., Bethlehem Steel Corp., Standard Oil Company, All U. S. Government Depts.
Over 1,000,000 offices yet to be sold. Large territories. Liberal earnings. Extensive publication and direct mail advertising to help you.
[REQUIREMENTS.]
[1] Age limit 23 to 35 years.
[2] High school education [college preferred].
[3] Successful selling experience.
[4] Gentiles preferred.
If you meet these requirements and are interested in bettering yourself, write fully, stating qualifications, address, and phone number. Address M B 511, Tribune.

SALESMAN
wanted for Chicago and vicinity, to sell our established lines of Town and Country Leather Garments, Mackinaws, Sheep Lined Clothing, and Sportsmen's Specialties; must be experienced in selling clothing trade in Chicago; applications confidential. Write GUITERMAN BROS., INC., St. Paul, Minnesota, for personal interview in Chicago.

SALESMEN WANTED
for expansion scheme; splendid prospects and good remuneration. Apply 4406 Broadway, between 8:30 and 10 a. m. and 4:30 and 7 p. m.

SALESMEN.
Male and female, with selling ability, in every city and town in Illinois, Wisconsin, Ohio, Iowa, and Indiana states, to take orders from wholesale and retail business firms; no competition; send $1 for pocket samples, instructions, and secure territory for money harvest. Write Clersite, Distributor, Lawndale Building, 3437 Ogden-av., Chicago, Ill.

SALES MANAGER. POLISH.
To sell small farms and cottages on the C., B. & Q. R. R. Good transportation; on easy terms. One of the largest real estate firms in the loop. Leads and autos furnished; large commission. Apply B. VEST, 106 N. La Salle-st., Room 40.

SALESMEN.
FAMOUS GRAPE PRODUCTS CO.
Established 43 years and rated AA1; will consider applications from a few experienced specialty salesmen.
Our men are making $30 to $50 daily. Room 1524. 220 S. State.

SOLICITOR—EXP'D.
STRAND WET WASH LAUNDRY. 1320 N. Western-av.

SUBDIVISION SALESMEN. FULL OR PART TIME.
To sell the best West Side subdivision ever offered to salesmen; all improvements are in now, not only promised at some distant date; wonderful transportation: 2 car lines; also Douglas Park L leads to our property. Come in and have a talk with our sales manager, who will help you to close sales. Apply any day between 9 a. m. and 8 p. m. at main office, or subdivision offices, corner 22d-st. and Harlem-av., or Riverside office, near C. B. & Q. Riverside station.
KRENN & DATO, EXCLUSIVE AGENTS FOR MRS. ROCKEFELLER-McCORMICK'S PROPERTY. 600 Michigan-av. Corner Ohio.

SUBSCRIPTION SOLICITOR—EXP., TO SELL leading engineering journal to operatives of Chicago industrial plants; good salary, bonus; state exp. Address X H 460, Tribune.

WANTED—
Two automobile salesmen for Elcar and Revere cars; Bohemian preferred; good opportunity for right party. Schmidt Motor Sales, 48 Roosevelt-road, Oak Park.

20 SALESMEN.
High class proposition, call on business men only; your income should not be less than $600 per mo.; some of our salesmen are making more. Call or write. H. & S. Sales Co., Citizens' Bank Bldg., P. O. Box 175, Valparaiso, Ind., or Ph. Valparaiso 289.

Agents.

EARN MONEY AT HOME—YOU CAN MAKE $15 to $60 weekly in your spare time writing show cards. No canvassing. We instruct you by our new simple Directograph System, supply you with work and pay you cash each week. Write today for full particulars and free booklet. West-Angus Show Card Service, Limited, 252 Colborne Bldg., Toronto, Canada.

Miscellaneous.

BALLROOM FLOORMEN.
Over 6 feet tall, weight over 190 pounds, able to maintain discipline. Apply after 7:30 p. m. Midway Dancing Gardens, 6000 Cottage Grove-av.

WATCHMAN—NIGHTS.
With engineer's license; elderly man preferred. Madson & Ibson Mfg. Co., 1812 W. Austin-av.

MAN—CAPABLE, GENTILE, WITH SELLing experience, to fill collector position on the road; position worth $75 to $100 week; $500 bond required. Call 3d floor, 509 S. Wabash-av., and ask for MR. EGGLESTON.

MAN — SINGLE, FOR SHIPPING ROOM helper; $100 a mo.; age 25-30 yrs.; strong, willing worker; must have good references. Apply Saturday before 8:30. R. R. Street & Co., 28 N. Clinton-st.

MEN—NEAT APPEARING SINGLE YOUNG men, to travel with sales manager; salary and commission; good selling specialty line. Call 509 S. Wabash-av., 3d floor, between 8:30 and 12 a. m. Ask for Mr. Harvey.

MAN—SOUTH SIDE HOSPITAL HAS OPENing for a reliable, steady man to take charge of storeroom; must be exp. and come well recommended. Apply by letter, stating age, exp. and refs. Address M C 486, Tribune.

MAN—GENTILE, AGE 25 TO 40; ONE who can furnish real estate bond and can be away from here two months at a time, for collector in Wisconsin. Write W. W. PHELPS, 509 S. Wabash-av., Room 300.

MEN — WITH NO EXPERIENCE WERE never offered such large returns for a few hours' work, day or evening; $50 to $75 sure if you work. Let us prove it to you. R. 315, 407 S. Dearborn.

YOUNG MAN
to run elevator. Apply Supt. of Service, GLENN E. HOLMES, INC., Lake-st. and Wabash-av.

MEN—OPENING IN A NATIONAL ORganization for 3 young men with good references. We train you and pay while you learn. MR. RAY, Rm. 84, 1104 S. Wabash.

MAN — STRONG, TO HANDLE PAPER wrappings, packings, and all around help, for printing shop. THEODORE ROZELS, 2511 Park-av.

MAN—YOUNG, WILLING TO LEARN ADvertising business; permanent position and rapid promotion; $100 month. Room 715 Manhattan Bldg.

WATCHMAN.
Apply ARCHITECTURAL DECORATING CO., 1600 S. Jefferson-st.

MEN—TWO, TO SELL SUBDIVISION PROPerty on the West Side. Big money, full or spare time. 1016, 36 S. State-st.

WAITERS—3, WHITE, FOR COLORED RAILroad camp; steady work; $60 month. Apply Rm. 1229, 159 N. State-st.

JANITOR—GIVE RENT 3 RMS. SERVICES 2 flat bldg. to rel. cpl. 4421 Dover-st.

Help Wanted with Investment.

USED TIRE BUYER—FOR MAIL ORDER tire business; state experience and amount you can invest. Address F 326, Tribune.

WANTED—MALE HELP.

Employment Agencies.

CORBOY SERVICE.
CORRESPONDENTS [3], COLLECTION-ADJUSTMENT exp.; knowl. of accts. receivable $160
ELLIOTT-FISHER, CONTROL CLERK—H.-Grade loop off. .....Highest salary
BKKPR. AND ACCOUNTANT—Loop $150
20 W. Jackson-blvd., Rm. 1108. Wab. 9284.

COAL PASR. $80, R.R.		FORD MECH.	....60c
Engineer, night	$40	Floor man	....$30
Hand screw	....60c	Groc. clerk	....$25
Plater helper	....$100	Lunch cook	....$25
Handy Man	....55c	Bus boy	....$45

BUSCH AGENCY, 167 W. Randolph-st.

SANITARY ENGINEER — IMMEDIATELY, to report at Paducah, Ky.; $175; ch. drafts., in Ohio; rolling mill mach., $4,000; arch. supt. and executive, in office, $300. Many other vacancies.
ASSOCIATION EMPLOYMENT, INC., 63 E. Adams.

COLLECTOR, LOOP FIRM, $100; CLERK AND TYPIST, loop railroad, $100; STENOGRAPHER, loop, $130. AMERICAN RAILWAY BUREAU, 11 S. La Salle-st., Room 1131.

SUPERIOR SERVICE FOR SUPERIOR MEN —Technical and commercial. Confidential. No advance charges. Established 1915.
H. H. HARRISON & CO., 19 S. La Salle-st., Suite 807.

OFFICE MANAGER .....$300 MO.
SR. ACCOUNTANT, TAX EXP. .....$300 MO.
ROBNETT HONES, INC., 20 E. Jackson-blvd.

STENOGRAPHER .....$150 MO.
COONEY-RYAN AGENCY, SUITE 1202, 20 E. JACKSON. WAB. 7421.

TECHNICAL POSITIONS, FOUNDED 30 YRS. THE ENGINEERING AGENCY, Inc., 53 W. JACKSON-BLVD.

BOOKKEEPER—LOOP $150
COMMERCIAL AGENCY, ROOM 1203, 109 N. DEARBORN-ST.

COOKS, WAITERS, CHECKERS, KIT. MEN, etc. HARP, 160 N. Wells.

JUNIOR CLERKS .....$15-$20
ASSOCIATED SERVICE, 5 N. LA SALLE.

TRADE SCHOOLS.

THESE JOBS LEAD TO BETTER ONES
GET YOURS NOW!
We have hundreds of jobs open for ambitious men who want to learn to make $50 to $125 per week in the AUTOMOBILE BUSINESS.
This is an "earn-while-you-learn" proposition. For a limited time we GUARANTEE to get you a job paying $25 to $30 per week at the start. Pay only a small payment down on your instruction, and the balance from your earnings.
Instruction covers actual practical shop work in all automobile subjects. You work on all types of cars—from "flivver to Packard." Every known electrical unit used. Welding, Vulcanizing, Machine Shop, and Storage Batteries fully covered. All tools supplied free and a good paying automobile position guaranteed when you graduate.
Write, call, or phone for BIG FREE BOOK and full information about immediate jobs.
GREER COLLEGE
OF AUTOMATIVE ENGINEERING.
PHONE CALUMET 4600.
2022 S. WABASH.

TELEGRAPHY
MEN AND WOMEN.
18 to 30 years of age, to train for positions as telegraph operators with big railroads and private companies that pay $150 per month and up; also men for Radio Operators. Positions now open. We train you in your spare time at the Institute or at home. If unemployed we will get you a job to carry you while training for permanent positions. Call, write, or phone
Mr. Turnell.
CHICAGO TELEGRAPH INSTITUTE, Victory 3070. 3400 S. Michigan-av.

MAKE MONEY AT HOME—
You can make $1 to $2 an hour writing Show Cards at home in your spare time; quickly and easily learned by our new simple method; no canvassing or soliciting; we show you how, guarantee you work at home no matter where you live and pay you cash each week; full particulars and booklet free. Write today. AMERICAN SHOW CARD SYSTEM, LIMITED, authorized and fully paid capital, One Million Dollars. 228 Adams Building, Toronto, Canada.

MAKE $50 TO $175 WEEK.
BIG FUTURE IN ELECTRICITY.
Prepare in America's Greatest practical School.
FREE RADIO AND AUTO ELECTRICITY.
Write, phone, or call any Day or Mon., Wed. or Fri. Eve.
Coyne Electrical School,
1312 W. Harrison-st. Ph. Monroe 6780.

Private Auto Instructions. Prices $15 and Up.

JOBS OPEN CHAUFFEUR-MECHANICS. Here's your chance to get practical training all makes cars and trucks. License guaranteed and job, day or eve. classes.
MUNSON SCHOOL OF MOTORING, 1507 Madison-st. Haymarket 1990.

HOTELS NEED TRAINED MEN—NATIONwide demand for high salaried executives; past experience unnecessary; we train you by mail and put you in touch with big opportunities everywhere. Write at once for particulars. LEWIS HOTEL TRAINING SCHOOLS, Desk 718, Washington, D. C.

LEARN BARBERING QUICKLY—DAY OR evening classes; positions furnished; our cooperative chain of shops insures graduates top wages or chance to own one; biggest thing barbering has ever known. Call or write for particulars. MOLER BARBER COLLEGE, 105 S. Wells-st.

COLORED MEN'S OPPORTUNITY — LEADing automobile school has opening for four men. Automotive mechanics and chauffeuring. Reduced rate to fill class. Job while learning if unemployed. Evening class. Address K C 495, Tribune.

BE A DENTAL LABORATORY EXPERT. Uncrowded big pay field. Course quickly learned in day or eve. school without books; LEARN BY DOING. Write or call for catalogue No. 51, McCarrie School of Mechanical Dentistry, 34 W. Lake-st., Chicago, Ill.

SALESMEN—INEXPER. OR EXPER. EARN $2,500 to $10,000 yearly; big demand city or traveling; free employment service for members. Write or call NAT'L SALESMEN'S TRAINING ASSN., 517 Monadnock Bldg.

PRACTICAL COURSE IN SALESMANSHIP. Personal instr. No books. $25. Start work immediately. Earn while learning. Particulars free. Address G 262, Tribune.

CLOTHING, FURS, ETC.

YOUR COAT AND VEST CAN BE
MATCHED
WITH NEW
TROUSERS
ACME PANTS MATCHING,
20 W. Jackson-blvd., Room 1102
Bet. State and Dearborn

FURS REMODELED THE WAY YOU WANT. Coats cleaned, glazed, and relined, $20 only. WORK CALLED FOR. BLUMENFIELD'S FUR SHOP, 204 State-Lake Bldg. Dearborn 1253.

SALESMAN'S SAMPLE DRESSES, FUR coats and cloth coats, less than wholesale. LEE SAMPLE DRESS SHOP, 6th floor, 220 S. State-st. Room 608.

I HAVE 25 ELEGANT FUR COATS OF bankrupt stock of seal, kolinsky, caracul, squirrel, for $100 and up. Also allow your old furs in exchange. Open Sun. and eve. Fur Exchange, 4706 Grand-blvd. Ken. 5373.

FURS DIRECT FROM FACTORY. SEAL coats or wraps, $50; relining, repairing. PETERS FUR SHOP, 5115 Michigan-av. Phone Drexel 1756. Open 9 a. m. to 9 p. m.

BIG BARGAIN FOR $95.
New baby sealskin coat, latest model. Phone Edge. 8118.

MOVING DEC. 1—EXCLUSIVE SAMPLE dresses, suit, every occasion, sizes 16, 18, 20. 675 N. Michigan. Open eve. Sup. 7936.

ALASKA SEAL COATEE, PRACT. NEW, $195; mink coat, very reas.; Marvella cape, fur trim., cheap. 1109 Ainslie, 1st. Edg. 6994.

ALMOST NEW ELE. EASTERN MINK COAT, $500; squir'l coat, $400; beige caracul, $350. Exchange Shop, 4706 Grand-blvd. Ken. 5373.

DINNER DRESS, AFTERNOON DRESS, cape, fur coat, and hat, size 38; reas. 5049 Drexel-blvd. Kenwood 5995.

LIKE NEW SAPPHIRE DINNER DRESS; also black and jade crepe aft. dress; size small 36; bargain. Edge. 5979.

MINK COAT, GOOD CONDITION; WILL sell reasonable. Superior 8715, from 12-6.

3 GENTS' SUITS, SIZE 42; 1 OVERCOAT. 5461 Greenwood-av., 3d.

HUDSON SEAL COAT, 52 IN.; STUNNING new model; $110. Fairfax 4696.

NUTRIA COAT AND SEAL CAPE—SIZE 36; oriental rugs. Saginaw 1599.

BLACK CLOTH COAT, FUR COLLAR AND cuffs, $25. Edgewater 4407.

12 SAMPLE OVERCOATS LATEST STYLES, $15.75. 184 W. Washington, Rm. 107.

DRESS, HANDSOME SATIN CREPE, BLACK, like new, size 42, $25. 4866 Kenmore-av.

SEAL COAT, 45", KOLINSKY COLLAR AND cuffs, like new, $275. Rogers Park 4824.

ACTRESS WILL SELL BEAUTIFUL SEAL coat, barg. Ph. after 6, Div. 2810, Rm. 101.

LADY'S FUR COAT, $50. MRS. KNOWLES, 906 Edgecomb-pl., Apt. 2, from 12 to 9 p.m.

MY BEAUT. SEAL COAT, $85; LONG, NEW style; remarkable value. Norm. 4568.

SEAL COAT; BEAUT. TRIM.; LATEST style; big bargain. Ardmore 1463.

LONG GENUINE HUDSON SEAL COAT, $200. 913 Buena-av., 1st. Lake View 1923.

HUDSON BAY SEAL COAT, 50 IN. LONG, $60 up. 4320 Vernon. Atlantic 1418.

DARK MUSKRAT COAT AND FITCH SCARF —Reasonable. Ph. Sunnyside 1018.

HUDSON SEAL COAT — SIZE 38, FULL length; reasonable. Kenwood 1737.

CASTOFF CLOTHING.

WE PAY HIGHEST PRICES FOR HIGH grade castoff clothing; also evening clothes. Call LEVINE first. Canal 5086.

CONTRACTS TO LET AND WANTED.

PERMANENTLY BUILT GARAGES—IF YOU wish, sewers, elec. lt., paint and cement work. ALFRED CAHLMANN, Carpenter Contractor, 4823 N. Sawyer-av. Ph. Irv. 9373.

WANTED—FEMALE HELP.

Stores and Offices.

BOOKKEEPER AND STENOG, SMALL OFfice, Southwest Side; good hours; permanent; $35; state experience and education. Address C 536, Tribune.

BOOKKEEPER—ACCTS. REC. LEDGER, ACcurate and capable of taking trial bal.; S. Side. Address K X 272, Tribune.

Burroughs Bookkeeper.
Young lady, with banking experience; good salary and splendid opportunity. GARFIELD PARK STATE SAVINGS BANK, 4004 W. Madison-st.

CASHIER — FOR RESTAURANT; ALSO waitress; exp. Legion Restaurant, 2141 S. 48th-av., Cicero, Ill.

CASHIER AND CHECKER—FOR CAFEteria nights; must be experienced; bond required. Call Room 600 Tribune Bldg.

CLERKS.
We want South Side girls, 16 years of age or over, for junior clerical and filing position; high school graduates preferred; excellent working conditions.
LA SALLE EXTENSION UNIVERSITY, 4046 S. Michigan.

CLERK—TYPIST.
Girl who is good at figures must be a fast typist; good opportunity for right party. Apply Employment Department, LINK BELT CO., 329 W. 39th-st.

CLERKS—TO AUDIT SALES CHECKS AND general office work; retail dry goods exp.; permanent; good salary. Forest Pratt & Co., 1049 Wilson-av., at Broadway.

GIRLS
to assist in bookkeeping department. Must write good hand and have some experience with figures and be able to run adding machine.
WALTER FIELD CO., 600 W. Fulton-st., 1 blk. no. of Lake-st. at Jefferson.

GIRL—LARGE CORPORATION LOCATED IN Lawrenceville, Illinois, has an opening for a bright girl familiar with multigraph, ribbon and ink; knowledge of mimeograph an advantage but not a necessity. Reply stating experience and salary desired. Address J O 9, Tribune.

GIRL — BRIGHT, FOR GENERAL OFFICE work; no experience required; good opening for beginner, living in Ravenswood preferred. A. L. Kramer Co., 4507 Ravenswood-av., Chicago.

GIRLS—SEVERAL
to fold circulars; no experience necessary; short hours; good pay. MOTHER'S PUBLISHING CO., 630 W. Jackson.

GIRL—16-17 YRS., FOR FILING AND SOME clerical work; smart and neat; hrs. 9-4:30; salary $60 mo. Apply, giving age, education, etc. Address L Y 486, Tribune.

GIRL—FOR OFFICE WORK. FOLEY & CO. 2835 Sheffield-av.

HOSIERY SALESLADIES.
We have 4 very desirable positions for capable, experienced salesladies in our various hosiery depts. These are not ordinary sales positions, but offer unlimited opportunities to those who qualify. Attractive starting salary.
O'CONNOR & GOLDBERG, 205 S. State. Mr. Watkins.

LADY—YOUNG, CLERICAL, RAILROAD OFfice; state age, experience. Address L Y 436, Tribune.

Monday.

Dear Betty:
I'm going to be a telephone operator.
Some one told me once that telephone work was hard—I know better NOW. I've been going to school, and the work gets more fascinating every day. My instructor is so careful to see that everything is explained so that I can't help understanding. She ought to know—she was an operator herself. I can hardly wait to go to the practice board.
Betty, aren't those lunches just delicious? I met some of the nicest girls on my noon hour—just out of high school.
Tomorrow my friend Ada is going to see Miss Burke. She had heard there were to be no more operators on account of the new Machine Switching System, but I told her differently.
We surely are lucky.
Love,
Peggy.

WANTED—Telephone Operators.
APPLY
Miss Burke,
OPERATORS' TRAINING DEPARTMENT,
Illinois Bell Telephone Company,
311 W. Washington-st. 9th Floor.

PRIVATE SECRETARY.
Must be competent stenographer of pleasing personality, and thoroughly experienced; reply must give experience, references, and full particulars. Apply by mail only to 1200 Wrigley Bldg.

SALESWOMEN FOR
GLOVES, JEWELRY, TOILET ARTICLES, LACES, HANDKERCHIEFS, NECKWEAR, AND TOYS.
APPLY 5TH FLOOR, EMPLOYMENT OFFICE,
THE FAIR,
State, Adams, and Dearborn.

SALESWOMEN — FOR CLOAK AND SUIT dept.; exp. not necessary; short hours or part time. Apply Supt.'s Office, Leiter Building Stores.

SALESLADIES.
For all depts. Department store experience. Good wages.
J. OPPENHEIMER & CO., Ashland-av., cor. 47th-st.

SALESLADIES — NOTION AND HOSIERY dept. JOHN KRUMM CO., 1509-1519 Fullerton-av.

STENOGRAPHER
for general correspondence only. Sales office. Good working conditions. American girl with at least three years' experience. Bring references. $25 week to start. Mr. Wyman. RUSSELL MFG. COMPANY, 1438 S. Michigan-av.

STENOGRAPHER,
Experienced with some knowledge of bookkeeping; good salary; steady position. Apply SPIEGEL'S HOUSE FURNISHING CO., 4756 S. Ashland-av.

STENOGRAPHER — TOUCH OPERATOR; must be resident of North or Northwest Side.
GENERAL ELECTRIC CO., 230 S. Clark-st. G. H. STRADER, 16th floor.

STENOGRAPHER — STEADY POSITION with some knowledge of bookkeeping and to take care of small office; one with some exp. in handling installment accounts and collections. Erie Furniture Co., 646 N. Clark.

STENOGRAPHER — WITH SOME EXPERIence in insurance work; Austin real estate office; must live in Austin or Oak Park; state age, experience, and salary expected. Address L Y 460, Tribune.

STENOGRAPHER & CLERK
for traffic dept.; West Side Mfg. concern; good starting salary. Address M Y 313, Tribune.

STENOGRAPHER — WILLING TO ASSIST with books; Protestant; small loop office; salary to start, $100 month; give age, exp., and phone. Address F 484, Tribune.

STENO. — OFFICE WORK; BEGINNER; some knowledge bookkeeping; good opportunity. S. W. Side. Address E 386, Tribune.

STENOGRAPHER — EXPERIENCED AND capable; salary to start, $16. Call R. 611, 22 W. Quincy-st.

STENO. WITH LITTLE MUSIC ABILITY; two hours daily; 11 a. m. Dorch. 2527.

WANTED—FEMALE HELP.

Stores and Offices.

STENOGRAPHER.
First class, fully experienced in credit and collection work.
AMERICAN RANGE & FOUNDRY CO., 300 N. Michigan-av.

TYPIST
for general work. Speed and accuracy needed. Knowledge of shorthand not necessary. Familiarity with Addressograph outfit will help. Write, giving age, nationality, experience, and salary expected. Good working conditions. South Side. Address L Y 405, Tribune.

TYPIST — EXPERIENCED; GOOD OPPORtunity; pleasant office. Call and see us. Use Douglas Pk. L. Wood-st. sta., or 22d-st. or Blue Island-av. car line. MORGAN SASH AND DOOR CO., Blue Island-av. and Wood-st.

TYPISTS.
Several; good pay and short hours. MOTHER'S PUBLISHING CO., 630 W. Jackson.

TYPIST—BILLING DEPARTMENT, PERMAnent position; well located West Side office. State age, experience, and salary. Address M A 426, Tribune.

TYPISTS—EXPERIENCED, FOR ADDRESSing and filling in work. ADVERTISERS ADDRESSING CO., Rm. 1021 Rand-McNally Bldg., 536 S. Clark.

YOUNG WOMEN
FOR OUR GENERAL OFFICE.
PRICING.
BILLING.
RECHECKING.
MAIL OPENING.
FILING.
We pay good starting salaries; bonus to consistent workers.
BERNARD HEWITT & CO., 910 W. Van Buren.

Factory and Trades.

BRAIDERS, FINISHERS, SOLDERERS
experienced on switchboard cords.
Experienced on switchboard cord finishing.
Experienced on soldering cord terminals.
Also intelligent girls to learn this class of work.
KELLOGG SWITCHBOARD AND SUPPLY CO., 1066 W. Adams-st.

CUTTER — EXPERIENCED; SILK LAMP shades; permanent; good pay. 526 S. Wabash.

EXPERT MARCELLER.
Good pay; no students need apply. Call Vincennes 7011.

FUR FINISHER—EXPERIENCED, AND INexperienced if good hand sewer. 5115 S. Michigan.

FUR FINISHERS—EXPERIENCED ONLY. KEDZIE FUR SHOP, 4752 N. Kedzie-av.

GIRLS,
16 to 20 years of age, to learn coil winding.
AUTOMATIC ELECTRIC CO., 1001 W. Van Buren-st.

GIRLS—OVER 16 YEARS, FOR LIGHT FACtory work; no experience necessary; good starting salary. Apply at once. Anchor Electric Company, 557 W. Jackson-blvd.

GIRLS—TO PASTE SWATCHES ON CARDS. Apply ready to work. PACKARD SHIRT CO., 800 W. North-av.

MARCELLER—IN BEAUTY SHOP ON COMmission basis, or to rent space; wonderful location. 4187 Clarendon-av. Buck. 4238.

SILK LAMP SHADE MAKERS, experienced on highest grade work. BEARDSLEY STUDIOS, 37 E. Cedar-st., between N. State and Michigan-av.

YARN WINDERS.
Girls experienced on cotton, silk, skein yarn. H. F. WALLISER CO., 434 S. Wabash.

100 SILK LAMP SHADE
Makers—Exp. Good pay. Steady work.
WESTERN ART & NOVELTY CO., 2043 Ogden-av.

Household Help.

COLORED GIRL—REFINED, WITH EXPERIence as lady's maid and serving. MARGUERITES, 2841 Michigan-av.

GIRL OR WOMAN — TO TAKE CARE OF 2 children 5 afternoons a week and evenings occasionally; must live in vicinity of Kenmore and Irving Park-av. Apply WAKELY, 4002B Kenmore-av., 1st.

GIRL—WHITE, EXPERIENCED, FOR GENeral housework, good cook; best wages; family of three; new six room apt.; nice room with bath; no laundry work; ref. HOWE, 2d apt., 7136 Coles-av. S. Shore 8570.

GIRL OR WOMAN
to take care of child and help with hswk. Irving 6746.

GIRL—OR WOMAN, FOREIGN, TO CARE for children and housework. Sun Chemical Co., 1641 W. Taylor-st.

GIRL—WHITE, LIGHT HOUSEWORK AND assist small infant. Phone Nevada 6963. L. FRANZUS, 707 S. Lawndale.

GIRL — FOR HOUSEWORK; GOOD HOME. DAVIS, 3739 Pine Grove-av. Grace. 1832.

GOVERNESS—FRENCH, FOR 11 YEAR OLD girl. Apply Sunday, 4912 Woodlawn-av. Kenwood 2975.

HOUSEKEEPER—GOOD HOME FOR ELDERly lady, no washing or ironing; $6 a week, room and board. 4300 Ellis-av. Atlantic 0188.

LADY WILL CARE FOR ELDERLY LADY in her home. MRS. ISABELLE RAY, 521 Monroe, Gary, Ind. Phone 5303-W.

LAUNDRESS—FOR WEDNESDAYS. CALL 50 W. Schiller. Sup. 2502.

MAID—FOR GENERAL HOUSEWORK; NO washing, no ironing; must be good cook and have good references; will pay good wages for good service. MRS. E. R. GOBLE, 11548 Longwood-dr. Ph. Beverly 1160.

MAID—3D, FRENCH PREFERRED; HANDY with needle. Apply Sunday, 4912 Woodlawn. Kenwood 2975.

MAID — FOR WAITRESS AND SECOND work, Swedish preferred. Call Sunday afternoon, 1308 Ritchie-ct.

MARRIED COUPLE—GENERAL HOUSEWK., suburb; wife must be good cook; 3 in family; state reference, age, color, nationality, salary. Address M A 149, Tribune.

WOMAN — MIDDLEAGED SCANDINAVIAN pref., for gen. housework for aged mother and son; small wages, but good home and no obj. to child. Call bet. 5:30 and 7 p. m. MR. BRINGE, 8027 Manistee-av., S. Chicago.

WOMAN—HOUSEWORK; 2 PEOPLE EMployed; home nights; no Sundays; $10. Call mornings. Dorchester 9136.

Hotels and Restaurants.

CASHIER
in cafeteria; no Sunday. Apply Y. M. C. A. CAFETERIA, 1508 Larrabee.

CASHIER — EXPD.; REFERENCES REquired. Apply 525 S. State-st.

CHAMBERMAIDS—WHITE; EXPERIENCED. Apply Lake Shore Drive Hotel, east of Drake hotel. MRS. MARTIN.

COOK—GOOD, WHITE, FOR SMALL INSTItution; references. Only experienced need apply. 1531 N. Sheridan-rd., Waukegan. Phone Waukegan 1012.

DINING ROOM GIRL—AT OLD PEOPLES' HOME, 4724 Vincennes.

EXPERIENCED LINEN RM. woman.
WINTER GARDEN, 214 S. State-st.

GIRL—STEAM TABLE.
No Sunday. Apply Y. M. C. A. CAFETERIA, 1508 Larrabee.

GIRLS—1 KITCHEN AND 1 DINING ROOM girl. AUGUSTANA HOSPITAL, 2043 Cleveland-av. Diversey 3311.

HOUSEKEEPER—FOR A NEW 60 ROOM south Side Hotel. Answer fully as to references and salary desired. Address G 446, Tribune.

LAUNDRY GIRL — WHITE; BOARD AND room. Apply 426 E. 51st-st.

WAITRESSES FOR ALL day and short hour work. Apply 227 N. Michigan-av.

SANDWICH GIRL.
White, short hours; no Sundays. Call Polly Tea Room, 53 W. Jackson.

WAITRESS—SOUTHERN TEAROOM, 4001 Grand-blvd.

Saleswomen.

LADY—OF GOOD EDUCATION AND PERsonality, to be trained for sales manageress for New York corporation; must be a lady of refinement, willing to work and study her business. Write only, Room 510, 69 W. Washington-st.

SALESLADIES.
We have new and pleasant work with unusual salaries for a number of refined ladies to work outside Chicago; R. R. fares paid. Call at 225 N. Michigan, Rm. 413, between 9 a. m. and 1 p. m.

SALESWOMEN—SEE OUR NEW CHRISTmas line; liberal commission. PANG'S OPPORTUNITIES, RM. 508, 35 N. DEARBORN.

SALESWOMEN—GOOD APPEARING, WITH PERSONALITY; MUST HAVE SALES ABILITY. DEARBORN 6766.

SOLICITORS — MEMBERSHIPS, UPTOWN business organization. Ardmore 2349.

WANTED—FEMALE HELP.

Miscellaneous.

WOMAN—YOUNG, OF CULTURE AND EDUcation, for high class, permanent position with firm of national reputation in Chicago, Detroit or Louisville; transportation; splendid training and co-operation; excellent opportunity for promotion and growth; give age, education and phone number. Address J N 165, Tribune.

WOMAN—ATTRACTIVE POSITION NOW open for ex-teacher or one especially interested in children. Applicants must be 28 to 40; pleasing personality, with at least h. s. education. Will pay $150 to $250 monthly. Definite earnings. Give age, education, and ph. number. Write Dept. C, 1811 Prairie-av.

NURSES—TRAINED, ARE EARNING $50-$70 week; beginners, salary while learning; room, board, uniform, ldry. free; pleasant associates and surroundings. Write Supt. ROBERT BURNS HOSPITAL, 3201-9 Washington-blvd.

WOMAN — UNUSUALLY ATTRACTIVE opening; permanent; must have tact, initiative and be energetic. Prefer social or religious leader. Address S J 364, Tribune.

WOMAN—EDUCATED, BUSINESSLIKE, TO learn a selling system and teach it to others. Position will pay $50 a wk. Give references and phone. Address J T 520, Tribune.

MODELS — FOR HAIRDRESSING SCHOOL. Day and evening classes. Good pay. Apply WENZEL, 7 W. Madison, corner State, 8 fl.

WOMAN—CAPABLE, WITH REAL ESTATE, to manage building. Address M X [illegible], Tribune.

WOMAN—FOR $2,400 POSITION; WELL EDucated; unincumbered; over 30. MR. HOOVER, 109 N. Wabash-av., Rm. 912.

NURSES — PUPIL, DIPLOMA, 2 YEARS; uniform, board, room, laundry and cash allowance. Chicago Hospital, 811 E. 49th-st.

WOMEN—DO PRACTICAL HOME NURSING. $20 wk. while learn. Supt., 6208 Winthrop.

Employment Agencies.

COLORED WOMEN
for hotels, restaurants, clubs, hospitals, institutions, private families, at best salaries. WASHINGTON EMPLOYMENT AGENCY, 179 W. Washington-st., 2d floor.

Miss Young, Miss La Pointe, Miss Smith, Miss Phee
will get you a good job.
RELIANCE EMPLOYMENT SERVICE, 1203, 32 N. State-st.

CORBOY SERVICE.
TYPISTS—GOOD AT FIGS.; KNOWL. COMPTOMETER; H.-grade, attractive Mich.-av. off.; $25. 20 W. Jackson-blvd., Rm. 1108. Wab. 9284.

MULTIGRAPH OPERATOR—EXPD.; SMALL office; gentile.
DE LUXE PLACEMENT BUREAU, 309 S. La Salle.

STENOS., $20-$25.
ASSOCIATED SERVICE, 5 N. La Salle.

TRADE SCHOOLS.

MARINELLO WILL TEACH YOU BEAUTY culture, marcel and permanent waving, and guarantee qualified graduates a good paying position; fascinating profession; more positions now open than we can fill. Day and night course. Easy terms. Call or write. MARINELLO, 800 Tower-ct., Chicago.

LEARN MARCEL WAVING
THE RIGHT WAY. Single lessons, $5; 6 lessons, $15; from expert. Manicuring, $10. Every day and Monday and Tuesday evenings. E. RUTH LAHS, 14 W. Washington-st., 5TH FLOOR, SUITE 500.

LADIES — BE INDEPENDENT; LEARN beauty culture; we teach you quickly day or evening and place you in good positions; top wages. Call or write. MOLER COLLEGE, 105 S. Wells-st.

LEARN HELM SYSTEM.
Ladies who desire beauty culture; $25 complete course, diplomas issued to graduates, 911 W. 63d-st., or 6253 Ellis-av.

MAKE CERTAIN OF SUCCESS IN BEAUTY culture work. American School of Ethical Beauty Cul., 190 N. State. Dearb. 4323.

MARCEL WAVING AND COMPLETE BEAUty course—Day or evening. Dene Beauty Schools, 4759 Broadway and 1344 E. 63d.

EARN MORE MONEY IN BEAUTY CULture. We teach you how. Chicago Hairdressing Academy, 64 W. Randolph.

EARN MORE MONEY—OUR MARCELING will do it. Wabash 5267 or call at VO-PON SCHOOL, 209 S. State, Room 1100.

BEAUTY CULTURE COURSE IN FEW WKS. Authorized diplomas. Gertrude Hale School, Office, R. 700, 14 W. Washington-st.

DRESSMKG.—MILLINERY SCHOOLS.

VALENTINE DRESSMAKING COLLEGE, design., millinery; day, eve. 2407 W. Mad.

McDOWELL DRESSMAKING, DESIGNING, cutting; day, eve. 5 S. Wabash. Dear. 3173.

DOGS, BIRDS, POULTRY, ETC.

Birds.

MALE SONG BIRDS, $5 AND UP. 800 N. Cicero-av. Open Sun. 6 p. m.

GOOD TALKING PARROT FOR SALE. [illegible] B. SINGER, 1803 S. Harding-av.

Dogs.

SELLING OUT
for the winter months at this place. Biggest bargains in dogs and puppies in Chicago. 300 pups to be disposed of within 30 days. Pedigreed Airedales, $8; fox and bull terriers, $3; collies and shepherds, $5; pedigreed Boston puppies, $20; white Eskimo spitz, Frenchies, Pomeranians, black spitz, English setters, St. Bernards, Scottish terrier pups, and others; cheap; grown Boston, Frenchy, Airedales, spitz, English bull terrier, watch dog, $3; no reasonable offer refused. Country raised. Every dog guaranteed. Open day and night. Irving Pk.-blvd. car west to 64th-av., ½ blk. north to 4069 N. 64th-av.

Chicago Animal Industries.
Pedigreed Police Pups, $50; Wire Haired Fox Terriers, $40; Airedales, $15; Collies, $8; Shepherds, $6; Fox Terriers, $7; White Eskimos, $15; Poodles, $10; Bostons, Wolfhounds, French Bulls, Toy Fox, etc. Common dogs, $5. Many other breeds. Visitors welcome. 637 E. 63d-st., 1321 N. Clark-st. Sup. 4692. Open eves. and Sun.

HIGH CLASS BOSTONS.
Have on exhibition 15 thoroughbred Boston puppies, 3 and 4 mos. old; also beaut. 1 yr. old males and females house and auto broken, from reliable party; satisfaction guar., or money refunded. Visitors welcome. PAUL, 2252 Orchard-st., cor. Lincoln-av.

DOGS! SPECIAL SALE.
200 to pick from. 20 breeds to select from. Pure white Spitz, Toy Fox Terriers, Bull Terriers, Bostons, Collies, Hounds; 40 real house dogs. Pedg. Airedale, $8. Open daily to 10:30 p. m. 3957 Armitage, nr. Crawford.

AIREDALE PUPPIES, 6 WKS. OLD, ELIGible for registry; papers furnished; pedigree contains such dogs as Ch. Earlwood Warlock, Ch. Abbey King Nobbler, Ch. Soudan Swireler. Price, $25, either sex. Satisfaction guaranteed or money returned. Box 284, Richland Center, Wis.

20 POLICE PUPS, 3 MOS. OLD, PEDIgreed, sons of Barry Von der Sennhalde, half brother of Strongheart. Have a Rin-Tin-Tin all your own. $50 each. CHICAGO ANIMAL INDUSTRIES, 637 E. 63d-st., 1321 N. Clark-st. Sup. 4692. Open eves. and Sun.

CHOW-CHOW PUPPIES
For Sale—Hayes Kennels, Halsbay and Ridge-rd., Deerfield, Ill. Highland Park 878-Y-2.

REAL BARGAINS.
For real bargains in dogs and puppies follow the crowd to 4069 W. 64th-av., nr. Irving Park-blvd.

Healthy Puppies, All Kinds.
Cheap. 3942 N. Central Park, near Irving Park-blvd.

ST. BERNARD PUPS.
Beautiful litter; cheap. 4069 N. 64th-av., nr. Irving Park-blvd.

BLACK AND TANS.
Puppies; reasonable. 4069 N. 64th-av., nr. Irving Park-blvd.

PEKINGESE PUPS.
Litter of Pekingese pups; beauties; cheap to good homes. 4069 N. 64th-av., near Irving Park-blvd.

PEKINGESE, MOST BEAUTIFUL MALE IN Chicago; very gentle; 10 months old; can't take care of him, being in business. Hair Mae Shop, 4104 Sheridan-road.

PEDIGREED COCKER SPANIEL PUPPIES, all prize winning stock. FLOSSMOOR KENNELS, 1340 E. 71st-pl.

GERMAN POLICE DOGS [8] PEDIGREED, $40 and up. Kild. 7807. 5011 Patterson.

COLLIE PUPPY FOR SALE—PEDIGREED and registered stock. 5733 S. Sangamon.

HIGH CLASS PED. BOSTON PUPPIES, reasonable. SELBY, 814 Oakwood-blvd.

FOR SALE — BEAGLE HOUND, AT 8044 Wentworth-av.

CHOWS, PEKES, WIRE FOX TERRS., Bostons, and many others. 3814 North-av.

PEDIGREED BOSTON TERRIERS, ALL ages. Hirsch's Dog Shop, 1807 W. Madison.

POINTER, SETTER, BEAGLE HOUNDS—Trained. J. T. SMITH, 5237 Harper-av.

FOR SALE—ENGLISH BULL PUPPIES, reasonable. 452 Webster-av.

TYPEWRITERS AND SUPPLIES.

TYPEWRITERS — TO RENT — DELIVERED free; sold E. Z. terms. AM. TYPE. EXCH., 111 N. Dearborn, 7th fl. Central 4718. MISS CAHILL.

ALL MAKES — SOLD—RENTED—REBUILT. Lowest prices; easy terms; $15 up. Rented 3 mo., $5 up; applied if purchased. Central 3630. Store, 169 N. Dearborn.

RENTED—SOLD—REPAIRED—
Any make. Rental applies on purchase. Corona Typewriter Sales Co., 72 E. Randolph. Phone Central 4750.

TYPEWRITERS, ADDING MACHINES RENTed, sold, exch. Largest stock. Lowest prices. Reliable Co., 170 W. Washington. Dearborn [illegible].

2 ROYAL NO. 10, 3 UNDERWOODS, OLIver, $15; mimeograph desk, L. C. typewriter. Call Sunday, 2836 Broadway.

ALL MAKES; NEW, SLIGHTLY USED AND rebuilt; $15 and up, while they last. Store, 193 N. Dearborn-st., cor. Lake.

SEVERAL ROYALS AND NOISELESS, $[illegible] while they last. Store, 193 N. Dearborn-st.

TRUNKS, BAGS, SUITCASES.

BARGAINS IN USED AND SAMPLE WARDrobe trunks; 50c on the $1. [illegible] Trunk and Leather Works, 549 N. Clark-st.

...TED—FEMALE HELP.
Miscellaneous.
YOUNG, OF CULTURE AND EDU... r high class, permanent position ... of national reputation in Chicago, ... Louisville; transportation; splen... and co-operation; excellent op... for promotion and growth; give ... tion and phone number. Address ... Tribune.

ATTRACTIVE POSITION NOW ... ex-teacher or one especially inter... children. Applicants must be 20 to ... personality, with at least h. s. ... Will pay $150 to $250 monthly ... rnings. Give age, education, and ... Write Dept. C, 1811 Prairie-av.

TRAINED, ARE EARNING $50 ... beginners, salary while learning ... uniform, ldry free; personal ... pleasant associates and surround... ROBERT BURNS HOSPITAL, ... Washington-blvd.

UNUSUALLY ATTRACTIVE ... permanent; must have tact, initia... energetic. Prefer social or re... Address S J 364, Tribune.

EDUCATED, BUSINESSLIKE, TO ... elling system and teach it to others ... will pay $50 a wk. Give references ... Address J T 520, Tribune.

... FOR HAIRDRESSING SCHOOL ... evening classes. Good pay. Apply ... W. Madison, corner State, R. 901.

CAPABLE, WITH REAL ESTATE ... building. Address M X 205.

FOR $2,400 POSITION; WELL ED... unincumbered; over 30. MR. ... 109 N. Wabash-av., Rm. 912.

— PUPIL DIPLOMA, 2 YEARS; ... board, room, laundry and cash ... Chicago Hospital, 811 E. 49th-st.

... DO PRACTICAL HOME NURSING ... while learn. Supt., 6208 Winthrop.

Employment Agencies.
COLORED WOMEN
... restaurants, clubs, hospitals, insti... private families, at best salaries. ... TON EMPLOYMENT AGENCY, ... ashington-st., 2d floor.

...oung, Miss La Pointe,
...s Smith, Miss Phee
... will get you a good job.
...CE EMPLOYMENT SERVICE, 1203, 32 N. State-st.

...ORBOY SERVICE.
GOOD AT FIGS.; KNOWL. COMP... H.-grade, attractive Mich.-av. ... 20 W. Jackson-blvd., Rm. 1108.

...APH OPERATOR—EXPD.; SMALL ...ntile.
...UXE PLACEMENT BUREAU, 309 S. La Salle.
$20-$25.
...TED SERVICE, 5 N. La Salle.

TRADE SCHOOLS.
...LO WILL TEACH YOU BEAUTY ... marcel and permanent waving, and ... qualified graduates a good paying ... fascinating profession; more posi... open than we can fill. Day and ... Easy terms. Call or write ...LO, 800 Tower-ct., Chicago.

...N MARCEL WAVING
...T WAY. Single lessons, $5; 6 les... from expert. Manicuring, $20. ... and Monday and Tuesday evenings. ...H LABS, 14 W. Washington-st. ...TH FLOOR, SUITE 500.

BE INDEPENDENT; LEARN ...ulture; we teach you quickly day ... and place you in good position. Call or write. MOLER COL... S. Wells-st.

...RN HELM SYSTEM.
...who desire beauty culture; $50 ... course, diplomas issued to grad... W. 63d-st., or 6253 Ellis-av.

...TAIN OF SUCCESS IN BEAUTY ...work. American School of Ethical ... 190 N. State. Dearb. 4323.

...WAVING AND COMPLETE BEAU... —Day or evening. Desne Beauty ...59 Broadway and 1344 E. 63d-st.

...RE MONEY IN BEAUTY CUL... teach you how. Chicago Hair... Academy, 64 W. Randolph-st.

...RE MONEY—OUR MARCELING ... Wabash 5267 or call at ...SCHOOL, 209 S. State, Room 1100.

...CULTURE COURSE IN FEW WKS. ... diplomas. Gertrude Hale School, ...00, 14 W. Washington-st.

...KG.—MILLINERY SCHOOLS.
...NE DRESSMAKING COLLEGE. ...millinery; day, eve. 2407 W. Mad.
...L DRESSMAKING, DESIGNING, ...day, eve. 5 S. Wabash. Dear. 3173.

BIRDS, POULTRY, ETC.
Birds.
...NG BIRDS, $5 AND UP. 809 N. ... Open Sun. 8 p. m.
...KING PARROT FOR SALE REAS. ...R, 1803 S. Harding-av.

Dogs.
SELLING OUT
...nter months at this place. Biggest ... dogs and puppies in Chicago ... be disposed of within 30 days. ... Airedales, $8; fox and bull terriers ... and shepherds, $5; pedigreed Bos... $20; white Eskimo spitz, ... Pomeranians, black spitz, English ... Bernards, Scottish terrier pups, ... cheap; grown Boston, Frenchy, ... spitz, English bull terrier, watch ... reasonable offer refused. Coun... Every dog guaranteed. Open day ... Irving Pk.-blvd. car west to ... blk. north to 4069 N. 64th-av.

...go Animal Industries.
... Police Pups, $50; Wire Haired ...rs, $40; Airedales, $15; Collies, ...ers, $6; Fox Terriers, $7; White ...15; Poodles, $10; Bostons, Wolf... French Bulls, Toy Fox, etc. Com... $5. Many other breeds. Visitors ...37 E. 63d-st. 1321 N. Clark-st. ... Open eves. and Sun.

...I CLASS BOSTONS.
...exhibition 15 thoroughbred Boston ... and 4 mos. old; also beaut. 1 yr. ... and females house and auto broken. ... party; satisfaction guar. or ...nded. Visitors welcome. PAUL ...rd-st., cor. Lincoln-av.

...SI SPECIAL SALE.
...ck from 20 breeds to select from. ... Spitz, Toy Fox Terriers, Bull ...ostons, Collies, Hounds; 40 real ... Pedg. Airedale, $8. Open daily to ... 3957 Armitage, nr. Crawford.

... PUPPIES, 6 WKS. OLD, ELIG... registry; papers furnished; pedi... such dogs as Ch. Earlwood War... Abbey King Nobbler, Ch. Soudan ...rice, $25, either sex. Satisfaction ... or money returned. Box 284, ...enter, Wis.

... PUPS, 3 MOS. OLD, PEDI... of Barry Von der Sennhuis ... of Strongheart. Have a Rin-Tin ... own, $50 each. CHICAGO AN... ...STRIES, 637 E. 63d-st., 1321 N. ...up. 4692. Open eves. and Sun.

...W-CHOW PUPPIES
—Hayes Kennels, Halsbay and ... Deerfield, Ill. Highland Park

...EAL BARGAINS.
... bargains in dogs and puppies fol... crowd to 4069 W. 64th-av., nr. ...k-blvd.

...y Puppies, All Kinds.
...3942 N. Central Park, near Irving

...BERNARD PUPS.
... litter; cheap. 4069 N. 34th-av., ...Park-blvd.

...LACK AND TANS.
... reasonable. 4069 N. 64th-av., nr. ...k-blvd.

...EKINGESE PUPS.
... Pekingese pups; beauties; cheap ...mes. 4069 N. 64th-av., near Irv...lvd.

...E, MOST BEAUTIFUL MALE ... very gentle; 10 months old; can't ... of him, being in business. Harr... 4104 Sheridan-road.

...ED COCKER SPANIEL PUPPIES ... winning stock. FLOSSMOOR ... 1340 E. 71st-pl.

... POLICE DOGS (8) PEDIGREED, ... up. Kild. 7807. 5011 Patterson.

...UPPY FOR SALE—PEDIGREED ...tered stock. 5733 S. Sangamon.

...ASS PED. BOSTON PUPPIES. ...e. SELBY, 814 Oakwood-blvd.

...E — BEAGLE HOUND. AT 5201 ...th-av.

...EKES ...RE FOX TERRS., BOS... many ...ors. 3814 North-av.

...ED BOSTON TERRIERS, ALL ...ch's Dog Shop, 1807 W. Madison.

... SETTER, BEAGLE HOUNDS — ... J. T. SMITH, 5237 Harper-av.

...LE—ENGLISH BULL PUPPIES. ...e. 452 Webster-av.

...WRITERS AND SUPPLIES.
...TERS — TO RENT — DELIVERED ... E. Z. terms. AM. TYPE. EXCH. ... Dearborn, 7th fl. Central 8748. ...ILL.

...ES — SOLD—RENTED—REBUILT. ... prices; easy terms; $15 up. ... mo., $5 up; applied if purchased. ...630. Store, 169 N. Dearborn.

...SOLD—REPAIRED— ...ke. Rental applies on purchase. ...pewriter Sales Co., 72 E. Randolph. ...tral 4750.

...ERS, ADDING MACHINES RENT... exch. Largest stock. Lowest prices. ... 170 W Washington D ar 8043.

... NO. 10, 3 UNDERWOODS. L. C. Smith ... mimeograph desk. L. C. Smith ... Call Sunday, 2856 Broadway.

...S: NEW, SLIGHTLY USED AND ...15 and up, while they last. Store ...earborn-st., cor. Lake.

... ROYALS AND NOISELESS. ...ey last. Store, 193 N. Dearborn-st.

...NKS, BAGS, SUITCASES.
...S IN USED AND SAMPLE WARD... ...nks; 50c off on $1. Monarch ... Leather Works, 649 N. Clark-st.

LOST AND FOUND.
TO LOSERS.
When you advertise a lost article in The Tribune your advertisement receives the benefit of free listing in The Tribune's Public Service Bureau at 11 S. Dearborn-st. for a period of two months. Such service facilitates the recovery of lost articles. Advertise.

TO FINDERS.
If you have found a cat or dog, a pocketbook, jewelry, or furs, and cannot locate the owner through the "Lost and Found" ads in today's Tribune, call and go through the "Lost and Found" Index at the PUBLIC SERVICE BUREAU, 11 S. Dearborn-st.

AIREDALE — LOST — 2 YRS. OLD, ANS. name "Brassie" or "Major," vic. Sunnyside. Liberal Rew. aft. Rew. Ravenswood 5454.

BAG—LOST—SMALL BLACK SILK NEEDLE-point, Wed., Oct. 31, bet. 11:30 and 12 a. m., on Dear. bet. Madison and Washington. EDELMAN, 6145 Winthrop. Shel. 0636.

BAG—LOST—BLACK LEATHER, CONTAINing glasses, keys; West or N. W. Side. Reward. L. Bicek, 3023 Union-av. Yards 6015.

BRACELET—LOST—PEARL, WITH SMALL diamond clasp; Sunday evening at Princess theater or within vicinity of College inn. Reward. Call Edgewater 8244.

BROWN FOX FUR—LOST—BETWEEN VIRginia Hotel and Central Life Bldg.—Michigan-av. Return to 1222 Pearson Hotel. Reward.

CANOE — FOUND — —In DES PLAINES river. Call at gar., Higgins and River-rd.

DIAMOND CRESCENT BROOCH—LOST—BEtween 7:30 and 11:30 Thurs. eve on South Side or loop. Reward. Ph. Heinzen, Wabash 2031.

DOG—LOST — MALE BOSTON TERRIER; owner's name on red collar; Thursday morning near 67th and Lake Park. Notify LUCIUS LEITER, Randolph 7040. Reward.

DOG—LOST—BRINDLE BULL DOG, LARGE, bobtail and screw tail, vicinity Garfield-blvd. and Wood-st. Wednesday p. m.; valued for child's sake. Reward. Republic 6586.

DOG—LOST—PINCHER, MEDIUM SIZE, black, short hair, with brown markings on feet and chest; $25 reward; no questions asked. Call Prospect 0256.

DOG—LOST—WIRE HAIRED FOX TERRIER, male, 6 months; name on collar, Louis Pershelm, 5012 Woodlawn-av. Kenwood 1022.

DOG—LOST—PEKINGESE, IN HILLMAN'S food store. Return J. MORGAN, Sherman Hotel, Room 1039. Reward.

DOG—LOST—AIREDALE, LICENSE NO. 43048. Finder please return to 4428 Prairie-av., 2d apt.; lib rewd. Kenw. 4954.

DOG—FOUND—AIREDALE; O. M. ON COLlar. Ph. Rogers Park 6318.

$50 LOST—$50 REWARD; YELLOW AND white collie. Call Rogers Park 6267.

EYE GLASSES—LOST—IN HARRIS THEater Wed. night. Reward. Grace. 0457.

FUR NECKPIECE—LOST—FOX FUR, ON Jarvis-av., bet. lake and L station, Thursday, 5 p. m. Reward. Rog. Pk. 1869.

GLASSES—LOST—IN CASE, BETWEEN Rockwell sta. and Sunnyside. Reward. Keystone 1551.

GOLD RING—LOST—2 DIAMONDS, ONE sapphire, in Loop, Thursday. Reward. Phone Ralston 1050.

KITTEN—LOST—YELLOW ANGORA KITten; child's pet, vicinity 67th and Jeffery. Fairfax 1860.

NOTEBOOK—LOST—SHORTHAND; NAME Tunney; $10 reward. Return to 911 Ashland Block.

PAY ENVELOPE — LOST — MARKED IDA 1, Base 4; reward. Harr. 9300.

PURSE — LOST — SUNDAY, CONTAINING white gold wrist watch and $15, Randolph-st. Reward. 561 Peoples Gas Bldg.

PURSE—LOST—VICINITY OF MADISON and Austin-blvd., Wed. eve. Reward. Austin 8042.

PURSE—LOST — FRI. A. M. ON SPRINGfield-av., nr. Belmont; Randolph 3891.

RING—LOST—LADY'S DIAM. PLAT. ENgagement ring about 2¾ carats, and 1 plat. orange blossom wed. ring, left on washstand, ladies' rm., Marshall Field's, Wed. aft. Lib. rew. PLATT, Kenwood 1478.

RING — LOST — ENGRAVED PLATINUM wedding. Reward. Lake View 7570.

WATCH—LOST — HARRIS THEATER, LAdies' room, Thurs. evening. Kenwood 6570.

WOOLEN SPREAD LOST—NR. 68TH AND Dorchester, Tues.; lib. rew. Mansfield 0369.

$100 REWARD
To person finding or giving information leading to return of papers bearing name, Charcoal Iron Co. of America, and other articles contained in two suitcases lost from Yellow cab Wednesday evening, Oct. 24, at Monroe-st. entrance First Nat'l. Bank bldg. No questions asked. Ph. McCANN, Superior 9060 or Palisade 4784.

PERSONAL.
PERSONAL—NOTICE IS HEREBY GIVEN that Peter Klein has withdrawn from the partnership doing business as Economy Moving and Transfer, 3852 Broadway. Michael Nack is the sole owner of said business.

PERSONAL—IF ANY ONE KNOWS WHEREabouts of Adeline Stocker and Esther Stocker, daughters of Christian Stocker, deceased, kindly address Joseph L. Bishop, Attorney, Zion, Ill.

PERSONAL—W. J. W.: "PLEASE COME home; need your help; left Saw, find myself alone with little H. K. I. H.

PERSONAL—NOT RESPONSIBLE FOR debts contracted by any one but myself. GEO. D. MARTIN, Pontiac, Ill.

PERSONAL — CAPPY EAU CLAIRE COMmunicate with mother, all forgiven. G. W.

BUSINESS PERSONALS.
PERSONAL—OLD GOLD, SILVER, PLATInum, diamonds, crowns, and bridges bought; full value paid; private office. U. S. Smelting Works [Old Reliable], 120 S State, 5th floor.

PERSONAL—SUPERFLUOUS HAIR PERMAnently removed by multiple electrolysis. MME. STIVER, 1009 Marshall Field Annex.

MACHINERY AND TOOLS.
AVAILABLE NOW!
20" Drill Press, Back geared.
No. 1—P. & W. Hand Screw Machine.
No. 7—Becker Lincoln Milling Machine.
No. 2½—Hendey Lincoln Milling Machine.
No. 2—B. & S. Vertical Milling Machine.
No. 6—Whitney Hand Milling Machine. ¼" Capacity Rotary Shear, 30" throat.
No. 60 Minnich Power All Steel Baling Press.
8"x8" Blaisdell Horizontal Belt Driven Air Compressor.
50 lb. Bradley Power Hammer.
2" to 6" Capacity Lovekin Pipe Flanging and Expanding Machine.
66" Allen Air Riveter, Capacity 1" Rivets.
7—H. P. Western Electric, 440 V., 3 P. 60C. Variable speed. Complete.
HARRIS BROTHERS COMPANY, 35TH & IRON-STS. PH. LAFAYETTE 1900.

1 NO. 2 DAVENPORT OPEN TOP ALL steel paper baler, good as new, $25. 1 No. 81 Giant rivet spinning mach., bench type, almost new, $75. 1 No. 34 Oven furnace, $50. 1 No. 17 oil drawing furnace, $50. Northwestern Expanded Metal Co., 407 S. Dearborn-st.

FOR SALE—4 LATHES, 1 LARGE PLANER, 1 horizontal boring mill, 1 universal grinder, screw machines, and drill presses; all in first class condition at attractive prices. 2301 S. Knox-av. Belmont 2564.

FOR SALE—¼ H. P. NEW A. C. MOTORS, $37.50; ½ h. p., $47.50; 1 h. p., $57.50. We buy, sell, rent, ex hange, and repair all sizes. ARTHUR WAGNER & CO., 701 Washington-blvd. Monroe 7410.

COMPLETE PORTABLE SAWMILL OUTFIT, in perfect condition, with steam power, and 2 gasoline drag saws, including large timber contracts. Write or phone C. N. SMART, Downers Grove 815-J2.

WANTED—INCLINABLE USED PUNCH press, about the size of American Can No. 3. Allen Specialty Co., 2857 Van Buren-st. Nevada 4759.

NO. 20 TIVOLI INCLINED PUNCH PRESS, like new, $225; one 20 inch drill press, sliding head and table, $60. 2857 Van Buren-st. Nevada 4759.

SPECIAL REDUCED PRICES ON NEW STAR lathes—11"x4', $225; 11"x5', $235; 13"x5', $325; 12"x5' Q. C., $500; quick shipment. Haley Macry. Co., 551-57 W. Washington.

USED BAKERS' MACHINERY, MIXERS, electric motors, exhaust fans, etc. A. J. LOEFFLER, 1810 W Lake-st. West 1395.

1 HORSE POWER D. C. MOTOR AND GRINDing stand. GUARANTEE TIN & EQUIPMENT CO., 3546 Michigan-av.

NEW 5 H. P. GEN. ELEC. A. C. MOTOR, $87.50. Motors rep., exchd., installed. Hyre Electric Co., 619 S. Dearborn-st. Harr. 1182.

FOR SALE — KETTLE MIXERS, TANKS, grinding mills, agitators, other equipment. KELLERLOEB CO., 143 W. Kinzie.

FOR SALE—LARGE STEEL TANK, 50 FT. tower, like new; H. P. boilers, engines, generators. E. P. MORGAN, Sycamore, Ill.

WANTED—PAPER ROLL SHEET CUTTER. J. J. FLANIGAN, Harrison 8014.

LIGHT & HEAVY MANUFACTURING.
WANTED—3,000 SQ. FT. OF SPACE WITH steam facilities of 40 lb. maximum pressure, by a going concern who would be willing to affiliate with some active concern who can supply space and steam. This is a worthy proposition for any concern who wants to expand without any financial outlay. Address M C 491, Tribune.

WE HAVE AN UP TO DATE MACHINE shop, equipped to do light mfg. and assembling; we can take care of any amount of work; send us your specifications on piecework basis. BALDWIN HARDWARE CO., Baldwin, Mich.

SMALL LATHE WORK WANTED—LARGE production pattern; model work taken care of promptly. E. GAMM, 3263 Milwaukee-av.

WE CAN HANDLE SCREW MACHINE WK. from 00 B & S. to 3¼ in. UP TO DATE MACHINE WORKS, 2915 S Wabash-av.

PUNCH PRESS WORK BY CONTRACT, PER M or 75c hr.; die, tools, experimental, $1.10 hr.; quick service. Lafayette 0327.

FOR SALE—LIGHT GRAY IRON CASTINGS; good material and prompt service. Address D 320, Tribune.

OFFICE DEVICES.
ADDING MACH., TYPEWRITERS, RENTED, sold, exchanged; largest stock, lowest prices. Reliable Tw. Co., 170 W. Wash. Dear. 8043.

ADDING MACH., TYPEWRITERS, RENTED, sold, exchanged; largest stock, lowest prices. Reliable Tw. Co., 170 W. Wash. Dear. 8043.

ELECTRIC TIME CLOCK WITH BELL DEvice and 2 cost recorders, cost $375; sell for half price. 542 S. Dearborn, Room 608.

MIMEOGRAPH, ADDRESSG. MACH., FOLDer, Multigraph, Multicolor Press, and other office devices. PRUITT CO., 170 N. Wells.

TO RENT—ROOMS—SOUTH.
BERKELEY, 4325—TO RENT — BRIGHT, clean outside rm.; mod. Ken. L. I.C. $4.50.

BLACKSTONE-AV., 5714—TO RENT—SINgle, double and en suite, $7 per week up; newly decorated; baths, r. w., phones, home cooking; a real home with hotel conv.; nr. univ., I. C., L. bus, surf. trans. H. P. 2780.

BLACKSTONE, 5730—TO RENT—INEXPENsive rm., adj. bath, to 1 or 2 business men; fine loc.; nr. Jackson Park; single beds; I. C. express. Midway 1089.

BLACKSTONE-AV.—TO RENT—1 BLK. I. C. and surf.; large rm., twin beds, strictly private. Fair. 2755 eves. or Sun.

BLACKSTONE, 5302, 3D—TO RENT—SUNny outside rm.; priv. fam.; 1 or 2 girls; bus, I. C., surf. Call Sat.-Sun. eves.

BLACKSTONE, 6254, 2D—TO RENT—LG. fr. rm., suit. 2; I. C., L. Hyde Pk. 1375.

BLACKSTONE, 5408—TO RENT—RM. IN refined pri. home; nr. I. C. Dorch. 3859.

BLACKSTONE, 5461, 3D—TO RENT—NEW. furn. rms., r. w.; ladies. Fairfax 3221.

BLACKSTONE, 5344. THE STONEWALL—To Rent—Rms., r. w.; I. C. ex.; mis. opt.

BLACKSTONE, 5221—TO RENT—LG. FRT. rm., suit. 2 gents; priv. fam. Midway 7325.

BLACKSTONE, 5057—TO RENT—ATTRAC. furn. outside rm., adj. bath; 1 or 2 men.

CALUMET, 5604, 3D—TO RENT—LG., CLN., well fur. frt. rm., suit. 2 gents or empl. cple.; kit. priv. if des.; reas.; 1 blk. bus and 55th-st. L sta. Normal 9343, after 4 p. m.

CALUMET, 5628, 3D—TO RENT — ROOM, near L; no other roomers; $5.

CALUMET-AV., 5343, 1ST—TO RENT—MODern furnished room. Kenwood 1284.

CAMPBELL-AV., 6316—TO RENT—LRG. rm.; heated; good trans. Republic 5262.

CORNELL-AV.,
In private fam. of 2 for 3 gent. desiring quiet, refined home; 1 sing., 1 dble. rm.; sing. beds, commodious closets, st. ht., elec. lgts., sleeping pch., and priv. bath.; use of storage rms. and privilege of liv. rm.; rms. newly decorated, furn. in mahog. with orient. rugs; good meals across st.; 1 blk. from lake, Jackson Pk., 53d-st. I. C., surf. and bus lines; terms reas. for accommodations offered. Address K Y 82, Tribune.

CORNELL, 5440, 3D—TO RENT — NEWLY decor., furn. parl.; also sgl. rms.; r.w.;mod.

CORNELL, 5237—TO RENT—BR. OUTSIDE rms., newly dec., r. w.; I. C. ex., surf., bus.

CORNELL, 5124—TO RENT—FINE LGE. rm., nr. bath; pri. home; 1 or 2 men.I.C.ex.

DORCHESTER-AV., 5215—TO RENT—RM. in refined home; unusual accommodations for gentlemen; twin beds or single. Ph. Hyde Park 9490.

DORCHESTER, 5629, 1ST—TO RENT—LG. warm, newly dec. outside rms.; priv. lav.; adj. bath; nr. I. C., surf., bus.

DORCHESTER, 6025, 1ST—TO RENT—LRG. nicely furn. rm.; exc. trans. Midway 0454.

DORCHESTER, 5313, 3D—TO RENT—FRT. rm., priv. fam.; I. C., sur. bus. Mid. 0521.

DORCHESTER, 5339—TO RENT—SINGLE, dble. rms.; I. C. exp.; 12 min. to loop; bus.

DREXEL-BLVD., 5002, 3D—TO RENT — Newly furn. room, priv. or adj. bath.

DREXEL-BLVD., 4200 — TO RENT—LGE. beaut. fr. rm., adj. bath. Ken. L, bus. surf.

DREXEL-BLVD., 4205, 4TH—TO RENT—Lge. rm., stm., el., 1 blk. L, surf., bus.

DREXEL-BLVD., 4001—TO RENT—OUTSIDE single and hskpg. Ken. L, surf., bus., I. C.

ELLIS-AV., 3535.
Cozy, steam heated rooms, $5-$8 week and up; $1-$1.50 day and up; I. C. and sur. lines 1 block; 10 min. to loop. Douglas 7100.

ELLIS-AV., 4447—TO RENT—LGE. MOD. FR. rm., suit. for 2; pr. lav.; pr. fam.

ELLIS, 4530—TO RENT—MOD. CLEAN, new, furn. outside rm., r. w., adj. bath; 1-2.

ELLIS, 6446, 2D—TO RENT—TO LADY emp., warm, neat rm., reas.; exc. trans.

EVANS, 6227—TO RENT—LRG. OUTSIDE rm.; suit. 1 or 2. Dorchester 8776.

EVERETT-AV., 5504 — TO RENT—2 LGE. rms.; priv. bath; stm. ht.; nr. lake, pk.

FIFTY-THIRD, E., 1409—TO RENT—LG. rm., lg. closet; 1 or 2; $6-$7.50; I. C. X.

FIFTY-SECOND-ST., E. 1327, 2D—TO RENT—Frt. rm. with lav., pri. fam. I. C., Mid.6045.

FORTY-SEVENTH, E., 1034—TO RENT—Choice lg. new, furn. frt. rms., suit 2; new dec.; well htd.; I. C., bus. surf. Kenw. 4889.

FORTY-SIXTH, E., 321, 1ST—TO RENT—Rm., mod. apt., exc. trans. Ph. Drx. 5406.

FORTY-SEVENTH-PL., E., 1355—TO RENT—High cl. rms., run. w.; 1 bl. I. C., surf.

FORRESTVILLE, 4915—TO RENT—BEAUT. frt. rm., lav., 1 or 2 gents; priv. home; nr. trans. Drex. 8562.

GRAND-BLVD., 4312, 3D—TO RENT—LGE. cheerful rm., married couple, 2 ladies.

GRAND-BLVD., 4925, 1ST APT.—TO RENT—Lg. frt. rm., nr. pk., "L," bus.

GREEN-ST., 7847, 2D—TO RENT—STM. htd. rm.; gent pref. Vincennes 8449.

GREENWOOD-AV., 6334—TO RENT—LARGE nicely furn. rm. for gent.; priv. fam.; reas.; L. surf. trans. Ph. Midway 8657.

HARPER, 6037, 3D—TO RENT—CONNECTing frt. liv. rm. and bedrm., 2 ladies employed; $10 a week; I. C., L and bus.

HARPER, 5447, 1ST — TO RENT—LARGE front rm.; refined people empl. Dorch. 4820.

HYDE PARK-BLVD., 1512—TO RENT—HIGH grade place for nice people; opposite Hyde Park hotel; elegant rms. and bath, $12.50; two persons, $15. The best for little money. Phone Drexel 1703. BOULEVARD INN.

HYDE PK.-BLVD.—TO RENT—2 RS., BATH; $15 wk.; loc., tran., best; priv. fam.; ref. Mid. 1551.

INGLESIDE-AV., 7116—TO RENT—NICELY furn. rm., nr. I. C. and surf.; 1 or 2; stm. ht., elec. lght.; reas. Dorchester 8594.

INGLESIDE-AV., 5473, 3D—TO RENT—FRT. rm.; priv. fam. Fair. 1070.

INGLESIDE, 6243—TO RENT—FRT. ROOM, twin beds; all side rm. Hyde Pk. 5854.

JEFFERY, 7250—TO RENT—2 BEAU. FUR. rms.; priv. lav.; gents. Midway 1094.

KENWOOD, 6432, 2D—TO RENT—SLEEPing rm.; also large airy rm., suit. 2; hskpg. optional; L. I. C. Mid. 7205.

KENWOOD, 6545 — TO RENT—RM. WITH priv. fam. for 1 or 2 gents; exc. trans. Midway 7206.

KENWOOD, 6018, 1ST—TO RENT—BEAU. lg. rm.; clean, mod. Reas. Sgl. or dbl. Priv. fam. Bus. L. Surface. I. C. near.

KENWOOD, 5116—TO RENT—FRT. RM., pri. lav.; gents; I.C.ex., bus. surf. H.P.9139.

KIMBARK, 6552, 2D—TO RENT—LGE. cheerful, well furn., warm frt. rm.; newly dec.; 2 windows; good home; I. C., L, bus.

KIMBARK, 6037, 3D—TO RENT—BEAUT. lge., lgt. cln. rm., for 2; priv. lav.; I. C., L.

KIMBARK, 6238—TO RENT—NICE, FURN. frt. rm., s. p., best trans., refs., off. bell.

LAKE PK.-AV., 4727—LA VERGNE APTS.—To Rent—Choice of 30 rooms, single and dbl., newly decorated, running water; I.C.sur.

LAKE PARK, 4017—TO RENT—SHOREview Apts. Newly furn. rms., reas.; I. C., bus. L.

LAKE PARK, 4923, 1ST—TO RENT—PLEA. outside rm. for 1 or 2, adj. bath show.; lg. closet; I. C., surf., bus. Drexel 7163.

LAKE PARK-AV., 3745—TO RENT—NEW furn. rm.; overlooking lake; r. w., adj. bath; priv. fam.; reas. Atlantic 4654.

LAKE PARK, 4422—TO RENT—2 RM. HSK. suite; outs.; r. w.; Ken. "L," I. C., surf.

LAKE PK., 3978—TO RENT—COZY, HOME like rm., pr. fam.; r. w.; I. C., "L" bus.

LAKE PK., 4923, 2D, 4927, 3D—TO RENT—Lge. frt. rm., twin beds, shower; I. C. exp.

LAKE PK., 4917—TO RENT—NEWLY FUR. clean conn rms.; adj. bath; hotel service.

LAKE PARK, 4757—TO RENT—CONN rms. or sep.; r. w., priv. lav. Drexel 8268.

LAKE PK., 4811—TO RENT—NEW DEC. rm., lav., priv. fam., I. C., surf. Robeson.

LAKE PK., 4911, 1ST—TO RENT—LG. FRT. rm., adj. bath; twin beds; priv. fam.

LANGLEY-AV., 6120, 2D—TO RENT—TWO nicely fur. rms., with priv. fam.

LUELLA-AV., 7641—TO RENT—LGE. LGT. rm.; I. C. and surf.; priv. fam.; no other roomers; nr. lake; reas. South Shore 2457.

MICHIGAN-AV., 5900—TO RENT—2 FRONT rms., kitchen privileges; single rooms; private family; good trans.

MICHIGAN-AV., 4632, 1ST—TO RENT—LG., pleasant, airy sunshiny rms.; finest, newly furn.; very desirable. Drexel 5162.

MICHIGAN, 4145, 2D—TO RENT—FRT. rm., comf. furn., and one with priv. bath.

MICHIGAN, 5036, 3D—TO RENT—LGE. LT. rm., ex. furn., adj. bath, gent; bus. L. surf.

MICHIGAN, 3635, 1ST—TO RENT—LG. LT. rm., elec., stm., L, surf. $5. Blvd. 2175.

MICHIGAN, 4326, 1ST—TO RENT—LGE., well furn. frt. rm. Oakland 7037.

MICH., 4507—TO RENT—PARLOR AND bedrm. frt. also dbl. and sgl. rm. men pref.

PARNELL-AV., 6711, 2D—TO RENT—1 OR 2 conn. rooms; kitchen priv.; pri. fam.

SIXTY-FIRST-ST., E., 372—TO RENT—Nicely furn., warm, light rm., adj. bath; exc. trans. Arkin.

SIXTY-SIXTH, E., 1536, 1ST—TO RENT—New fur. lt. airy rm., adj. bath, 1-2 gents; I. C. L bus; priv. fam. Fair. 0057. CLAUS.

SIXTY-FIFTH-ST., E., 1517, 2D—TO RENT—Lg. outside rm., suit. for 2; good trans.; priv. fam. JOHNSON, Dorch. 6638.

SIXTY-SECOND-ST., E., 1127, 3D—TO RENT—Lge. rm., 1 or 2 gents or cple. emp.

SIXTY-SIXTH-PL., E., 1529—TO RENT—Lge. fr. rm., adj. bth., suit. 1-2; I. C., L.

SOUTH PARK-AV., 5810, 3D—TO RENT—Lge. light rm., suit. 2; also sgl. rm.; opp. pk.; L, bus.

STONY ISLAND, 6028—TO RENT—LIGHT rm., pr. fam.; opp. Jack. Pk.; I. C., L. Hill.

THIRTY-SEVENTH-ST., E., 649—TO RENT—Attrac. mod. rm., $4 up; board opt.

UNIVERSITY-AV., 6618—TO RENT—2 LGT. rms., well furn., gents pref.; nr. I. C., L, surf. Fairfax 6278.

UNIVERSITY, 6437, 3D—TO RENT—ROOM suit 1 or 2; conn. bath. Midway 6146.

VERNON-AV., 6045—TO RENT—FRT. BEDrm., 1¼ blks. L, ¼ blk. sur. and Wash.Pk.

VERNON, 6021—TO RENT—RM. PRI. FAM. of 2. Hyde Pk. 9076.

VERNON, 6111—TO RENT—OUTSIDE RM.; priv. fam.; gd. trans.; $5 wk. Eng. 8880.

WOODLAWN, 6232, 1ST—TO RENT—LGE. light dble. rm.; nr. L, I. C., bus and surf.

WOODLAWN-AV., 6631, 1ST—TO RENT — Lge. com. rm., man emp.; L bus, I. C., surf.

WOODLAWN, 6107—TO RENT—LGE. RM., suit. for 2; good trans. Dorchester 6232.

WOODLAWN, 6332, 3D—TO RENT—LGE. comf. rm., 1 or 2; exc. ht. Hyde Park 3108.

WOODLAWN-PK., 616, 1ST—TO RENT—MOD. rms., sgl. and dbl. Douglas 3143.

WOODLAWN, 4442—TO RENT—LGE. BRT. rm.; stm. ht. el.; 1 blk. I. C., 43d surf.

TO RENT—NEWLY FURNISHED BACHElor quarters; priced right; ideally located; for gentlemen; I. C. elevated and surface lines transp. Address K G 201, Tribune.

TO RENT—LGE., ATTR., WARM FRONT rm. in mod. apt. on S. S., nr. R. I.; 3 windows; Victrola, etc.; home priv.; reas. Vin. 7028.

TO RENT—LGE. FRONT COR. RM. AND slpg. porch, adj. bath, suit. 2, priv. fam. bus. surf. L. Englewood 3689.

TO RENT—WELL FURNISHED ROOM, 2 gentlemen; Dorchester L and I. C. Ph. Dorchester 5171, evenings and Sunday; refs.

TO RENT—ROOMS—SOUTH.
TO RENT—MODERN R. PRI. BATH. REAS. Al neigh.; pri. fam.; I. C.; ref. Dor. 1065.

TO RENT—BEAU. FURN. RM., KITCHEN privileges; priv. fam. Midway 7169.

TO RENT—LG. LIV. RM. AND BDRM., ST. ht., kit. priv., gd. neighborhood. Eng. 7149.

TO RENT—PLEAS. FRT. RM. IN PRIV. home; reas. Call Vincennes 6368 after 6.

TO RENT—LGE. FRT. RM., SUIT. 2; GOOD trans. Tel. Fairfax 6807.

TO RENT—WELL FURN. ROOM, PRI. LAV.; real home; best trans.; $8; ref. Dor. 4063.

HYDE PARK.
Lg. sunny rm., priv. bath, mod. apt., suit. ref., cple. or sgl. gent. Ph. Drexel 6556.

TO RENT—ROOMS—SOUTHWEST.
KOLIN-AV., S., 1418—TO RENT—LGT. FRT. sgle. rm.; reas.; priv. fam. Lawndale 2007.

TO RENT—ROOMS—NORTH.
ABBOTT-CT., COR. BELMONT—TO RENT—Nicely furnished front room, suit. 1 or 2, empl.; priv. fam.; reasonable. L. V. 9534.

ADDISON-ST., 736, 2D APT.—TO RENT—Nice front room, steam heat, electric light, good transportation.

ADDISON, 736, 2D—TO RENT—2 BLOCKS from L; clean, airy, bright, single room; steam heat; private family; price reasonable.

ALDINE, 622, 2D—TO RENT—LGE. SUNNY frt. rm., adj. bath; for 2; priv. fam.; nr. Broadway. Ph. Buck. 5496.

ALDINE, 517, 2D—TO RENT—FRT RM. FOR 2; also sgl. Brdwy. bus. Well. 3277.

ARGYLE-ST., 1222, 3D—TO RENT—1 LGE., 1 sml. rm.; reas.; exc. transportation.

ARGYLE, 1234—TO RENT—LGE. SUNNY R. adj. bath; st. h.; blk. "L." Ravens. 0378.

ARLINGTON-PL.—TO RENT—LGE., LGT., sunny rm., suit. for 2 or 3. Linc. 8057.

ASTOR-ST., 1211—TO RENT—½ BLOCK TO lake and bus, 1 block surface; attr. furn. rms.; sgl., dbl.; walk. dist.; reasonable.

BARRY-AV., 541, E. OF BRDWY.—TO Rent—Very large, well furn., sunny rm.; r. w., 2 closets; private house; home comf.

BARRY-AV., 629, 2D—TO RENT—EXCEPT. pleas. sunny rm., adj. bath; suit. 2; high class building; good transportation.

BARRY-AV., 720, 1ST—TO RENT—NICE lgt. rm., suit for 2; priv. fam.; exc. trans.

BARRY, 633, 1ST—TO RENT—LRG. FRT. rm., priv. fam. Good trans.

BEACON-ST., 4458, 3D—TO RENT—LRG. lt. outs. rm., well furn.; priv. fam.; good trans. Wilson L bus, surf. Sunnyside 6551.

BEACON, 4522—TO RENT—LRG. LIGHT rm., run. w.; also sgl. rm., ½ blk. s.Wilson.

BELLE PLAINE-AV., 1418—TO RENT—RM., home priv.; emp. cple., girl. Lakevw. 0738.

BELMONT, E., 501—TO RENT—LGE. FRT. cor. rm., 2 windows, lge. closet; priv. fam.; bus, car, L. Ph. Graceland 8996.

BELMONT-AV., 457—TO RENT—FURN. rms.; N. fur. twin beds. Smith.

BROADWAY, 4049. LAKE VIEW 7111.
BROADWAY ARMS ROOMS.
RUNNING WATER, $9-$10-$15 WEEK.

BUENA PK.-TER., 937, 2D—TO RENT—Nicely furn. sgl. frt. rm., $6; also lg. frt. rm. for 2, $10; bus, surf., L Lake V. 7071.

BRIAR-PL., 706, 1ST—TO RENT—NICELY furn. rm.; ex. trans.; no other rmrs.

BRYN MAWR, 1502, 3D—TO RENT—MOD. frt. rm., priv. fam. Edg. 7682.

BUENA-TER., 925—TO RENT—WARM FRT. rm., twin beds, r. w.; Bway. bus, L Lake View 6550.

CENTER-ST., 301—TO RENT—SING. AND doub. rms., newly dec. and furn., on Lincoln park; $7 and up.

CHICAGO-AV., E., 149, APT. 1—TO RENT—Beau. rms., mod., reas. Call eves. Murphy.

CLARENDON, 4176, 1ST—TO RENT—LGE. rm., adj. bath, suit. 1-2; also smaller room; exc. location and trans. Buckingham 5192.

CLARK, N., 878, APT. 3—TO RENT—VERY lge. frt. rm., dble. bed, tastily furn., phonograph, $9; sgl. rm., r. w., $7; high grade bldg., marble entrance.

CLEVELAND-AV., 2136—TO RENT—PLEAS. nicely furn. rm.; stm.; elec.; good trans.

CLIFTON-AV., 4416, 2D APT. EAST — TO Rent—2 comf., lgt. frt. rms., lg. closets, new furn.; priv. fam.; real home; rent $6 and $7. Ph. Ardmore 0695.

CORNELIA, 665, 1ST—TO RENT—LG. RM., run. water, modern, adj. bath, private fam.; Broadway car. Phone Buckingham 2408.

CRESCENT-PL., 932, 1ST—TO RENT—COMfortable front room, adj. bath. Home privileges. Graceland 0307.

CRESCENT-PL., 849—TO RENT—LRG. LT. rm., priv. fam.; exc. trans. Grace. 6593.

DAKIN-ST., 905—TO RENT—2 LARGE RMS. Sher. ex., bus, surf.

DEARBORN-AV., 859—TO RENT—LARGE front and back rooms, running water, new furnace, newly decorated; some rooms with twin beds.

DELAWARE-PL., E., 24, 3D—TO RENT—Nice sgl. rm., priv. fam. Sup. 9679.

DEMING PL., 456, 3D—TO RENT—LGE. warm comf. rm., $8. Lincoln 1586.

DIVISION, E., 35—TO RENT—LGE. RM., priv. bath, suit. for 2; $20 week.

EASTWOOD 857. SUNNY 0911.
THE EASTWOOD.
RMS., RUN. W., $7-$9, NR. SHER.-WILSON.

EASTWOOD-AV., 908—TO RENT—PLEASant nicely furn. rm.; nr. L and bus.

FOSTER, 1011—SHERIDAN FOSTER APTS. —To Rent—New, beau. furn. sgl. and dbl. rms.; also 2 and 3 rm. suites; reas.

FOSTER-AV., 1049—TO RENT—LGE. FRT. r. twin beds; L bus; priv. fam. Sunn. 8566.

GLENWOOD-AV., 5350—TO RENT—FURN. lge. rm., twin beds, running water; single; also suitable for ladies employed.

GRACE-ST., 715, 3D—TO RENT—MOD. cozy dble. rm., excl. trans., reas. Well.2944.

HAMPDEN-CT., 2719, 1ST—TO RENT—ATT. rms.; 20 min. to loop. Lincoln 5135.

HAZEL, 4339—TO RENT—BEAU. SUNNY frt. rm., sm. fam.; W.-L bus, L. V. 1827.

HAZEL-AV., 4327—TO RENT—ATTR. SGL. or dbl. rms., run. wat., $6.50 up. L.V.4235.

KENMORE, COR. WINONA—TO RENT—IN priv. home, lg. outside rm. with twin beds, bath with shower; very desirable for 2 gents or couple, or same rm. with mah. four poster bed for gentleman. Call Ardmore 3361.

KENMORE-AV., 5653—TO RENT—EXCLUsive newly furnished rms. and kitchenette apt. Gables Apt., Evans. Sunny. 1244.

KENMORE-AV., 4227, 2D—TO RENT—LGE. lgt. rm., well furn., priv. fam.; Buena L sta., bus; 1 or 2 gents; refs.

KENMORE-AV., 5061—TO RENT—LARGE front, cozy room, priv. fam.; Argyle ex.; gents.; reasonable. JACKSON.

KENMORE, 4900—WM. PENN.—TO RENT—Very comf. front rooms, r. w., nicely furn. Nr. street car, bus and Argyle X.

KENMORE, 4625—TO RENT—NEWLY FUR. and dec. attractive sunny rms.; very reas.; best ref. exchanged; Wilson exp., bus.

KENMORE, 5032, 1ST—TO RENT—DES. ATtract. 2 rm. suite, 1 or 2, very reas; bus, L.

KENMORE, 4927—TO RENT—LG. WARM frt. rm.; also sgl., r. w., reas. rates, Arg.X.

KENMORE, 4051—TO RENT—NICE FRONT rms., single or double; reas. Grace. 1592.

KENMORE, 4133, 3D—TO RENT—LGE. LT. rm., 1 or 2; reas; L bus, surf. L. V. 9679.

KENMORE, 5648—TO RENT—BEAU. FUR. rm., priv. home, r. w., 1¼ bl. Bryn Mawr L.

KENMORE, 4923—TO RENT—1 RM. KIT., lrg. closet, r. water, reas.; also single.

KENMORE-AV. — TO RENT — LGE. RM., quiet home, gent; blk. lk., bus. Edg. 4510.

KENMORE, 5352, 3D—TO RENT—WELL furn. ft. rm., priv. fam.; Prot. Edg. 0102.

LAKESIDE, 819—TO RENT—LG. LIGHT RM. tw. beds, $10; sgl. r., $7; r. w.; Law.L bus.

LA SALLE, N., GEORGIAN-CT. APTS.—TO Rent—Beaut. frt. rm.; gent, $10. Div.5701.

LAWRENCE, 914—TO RENT—NEW, FURN. rms., $6-$10 wk., ½ blk. E. Sher.-rd. Daul.

LELAND, 811, 3D APT.—TO RENT—BEAUT. furn. rm., twin beds, conn. bath and shower; priv. fam.; bus. Wilson ex. Sunny. 1184.

LELAND, 860, THE CASA LOMA—TO RENT —Bright, clean single, double front rooms; run. water; reasonable; Wilson L, bus.

LELAND, 810—TO RENT—NICE FRONT, sunny rs.; sgl., dbl.; Law.X, bus. Edg.4425.

LELAND, 825, 3D—TO RENT—LARGE FRT. rm.; priv.; reas.; ref. ex.; Wil. ex., bus.

LELAND, 1019 — TO RENT—FRT. RM. with alcove; suit. 2 or 3; Wil. L and bus.

LELAND, 910—TO RENT—ELEG. LG. FR. rm., twin beds, or sgl. rm., priv.

LELAND, 828, 2D—TO RENT—LG. SLEG. rm. for 1 or 2; twin beds if des.; pri. fam.

LELAND, 919—TO RENT—SINGLE RMS., run. water, also front rm., nr. Wilson L.

LELAND, 937—TO RENT—NICELY FURN. lrg. frt. rm.; also sgl.; L, bus.

LELAND, 835—TO RENT—LG. FRT. RM., new. fur., for 1-2; Wil. L, bus. Edge.9444.

LINCOLN-ST., N., 4235, 2D—TO RENT—DEsirable rm., private fam., suit. 1 or 2; Montrose L. Buckingham 5612.

MAGNOLIA, 4924, 3D—TO RENT—RM., married couple emp.; kitchen priv.; refs. Norton.

MAGNOLIA, 2702, 2D—TO RENT—2 RMS., $5 each; steam heat; priv. home; kitch. if desired. Buckingham 0355.

MAGNOLIA-AV., 4531, 3D—TO RENT LIGHT warm room; private fam.; Wil. ex. bus.

MAGNOLIA, 4450, 2D—TO RENT—DESIR. frt. rm.; pri. fam.; gentleman; reas. Wil. L.

MAGNOLIA, 6250—TO RENT—LG. RM., bath; 1-2 Gentiles emp.; $5 ea. Shel.4062.

MAGNOLIA, 4700—TO RENT—NEWLY furn. sing. or dbl. rms., $6 up. Wil. X bus.

MALDEN, 4435, 3D—TO RENT—LGE. FRT. rm. with kitchen privileges and twin beds; sun par.; Wilson exp.

MALDEN-ST., 4435, 3D APT., GIBSON—TO Rent—Light frt. rm., twin beds, sun parlor, kitchen privileges if desired. Wilson exp., bus.

MALDEN-ST.—TO RENT—PLEASANT OUT. rm., L, bus, pv. fam., gent, ref. Sunny.7687.

MALDEN, 4437, 1ST—TO RENT—NEWLY furn. sgl. and dbl. rms. Wil. exp., bus.

MALDEN, 4657, 3D—TO RENT—LG. NICEly furn. front room; twin beds.

MICH., N., 841—TO RENT—LGE. ATTRACtively furn. frt. rms.; st. heat; pri. baths.

MICH., N., 545—TO RENT—LARGE LIGHT front room. Superior 8593.

MONTROSE, 900—TO RENT—WELL FUR. frt. r.; 3 windows; also sgl. rm.; bus,L,sur.

MONTROSE, 853—TO RENT—CHOICE RMS. for men, $9 wkly. Lake View 5700.

MONTROSE, E. OF SHER.—TO RENT—LG. sun. rm., pri. fam.; L. bus. sur.Grace.6124.

NEWPORT, 937—TO RENT—NICE RM. TO young lady, with breakfast; priv. fam.; home privileges; $6.

OSGOOD-ST., 2108, 2D FL.—TO RENT—SGL. outside room, bath; h. w.; gentleman.

PAULINA, N., 4700—TO RENT—LARGE small rm., $15-$5; stm., priv. Edge. 3510.

PINE GROVE, 3823, 2D, COR. SHER.—TO Rent—Lg. airy rm., lg. clos., $7; bus L.

RACINE, 4611—TO RENT—SGL. RMS. $5-$10 wkly. Wil. L Sheridan ...

RACINE, N., 4644, 2D—TO RENT—DESIR. rm. opp. bath; ideal home. Edge. 5983.

TO RENT—ROOMS—NORTH.
RACINE, N., 4528, 1ST—TO RENT—2 ATtractive rms., each suitable for 1 or 2; $8 and $10. Lake View 3934.

RACINE, N., 4411—TO RENT—VERY DES. sgl. front rm. with porch; Wil ex., bus.

ROCKWELL, N., 5014—TO RENT—STM. HT. rm.; convenient to transportation.

ROKEBY-ST., 3722—TO RENT—2 LT. hskpg., newly furn., dec., r. w.; ex. trans.

ROSCOE, 658, 2D—TO RENT—BEAU. SUNny front rm., st., elec. suit. 2; ex. trans.

ROSCOE-ST., 710, 2D—TO RENT—LARGE lt. rms.; suit. 1 or 2; pri. fam.; ex. trans.

ROSLYN-PL., 419—TO RENT—2 LG. RMS., r. w.; bus. men; ref.; 20 min. to loop. Linc. 3734.

SCHILLER, W., 60, 1ST — TO RENT—3 well furn. frt. rms.; gents or cpl. empl.

SHEFFIELD-AV., 2040—TO RENT—FURN. rm., st. ht.; near L; $4.

SHERIDAN, 4637, HOTEL SHERCOMBE—To Rent—125 rooms; hotel service with phone and baths, run. water every rm.; home environment; 4 blocks from uptown shops, Sher. L exp., 1 blk.; bus to door, single and double, $8-$12 a week. Lake View 4226.

SHERIDAN-RD., 4047—TO RENT—MINERva Hotel has opened in its annexes modern, newly furnished rooms and kitchenette apts. Sheridan L, bus, Broadway-Irv. Pk. surf.

SHERIDAN 655. LAKE VIEW 7111.
LAKE SHORE ARMS,
Bet. Pine Gr.-Lake. Rooms, $15-$20 wk.

SHERIDAN, 4217—TO RENT—NEWLY AND beau. furn. 1-2 rm. suites with pri. or con. bath; bkfst. opt.; "L" surf., bus. Stodgell.

SHERIDAN-RD., 4155, 2D—TO RENT—RM. 2 men or bus. cple.; clean beds; adj. bath; piano; no other roomers. Reasonable.

SHERIDAN-RD., 4840, PARKWAY APTS.—To Rent—Beaut. furn. rooms and 2 room kitnts., with bath; $7, $10, $16.

SHERIDAN-RD., 4932—TO RENT—BEAUTIful sleeping rooms; run. water; $7 sgl., $9 and $11 double. Argyle L.

SHERIDAN, 4430, RICHELIEU—TO RENT—Rms. for discrim. peo.; home comf. without worry; $5 up; Wils. ex., bus, bch. Edg. 6470.

SHERIDAN, 4741—TO RENT—BEAU. FURN. lg. frt. rm., adj. bth.; sgl. rm.; Law. L bus.

SHERIDAN, 4322—TO RENT — FRT. OUTside rms., run. wtr.; Wilson ex., bus, surf.

SHERIDAN, 4538, 1ST—TO RENT—WELL fur. lg. dbl. front rm.; lg. closet; shw. bath.

SHERIDAN, 4034—TO RENT—2 CONNECT. frt. rms., 2 or 3; reas.; Sher. L, bus, surf.

SUPERIOR, E., 11—TO RENT—DOUB. AND sing. rms.; mod. bldg.; walk. dist.; reas.

WILTON-AV., 3753, APT. 2—TO RENT—Nicely furn. modern frt. sunny rms., 1 or 2 employed; $5 up; bus, L, surf. L. V. 9610.

WILTON, 3615—TO RENT—NICELY FURN. slp. rms.; also lt. hskpg.; clean; steam ht. and elec.; bus, surface; ½ block "L."

WINDSOR, 831—TO RENT—FURN. FRT. 2 rm. suite; reas.; ½ blk. s. Wilson L, bus.

WINDSOR, 905—TO RENT—2 CONNECT. fr. rms., also sgl. rms., excel. trans.

WINONA-AV., 1065, 3D — TO RENT—LGE. lgt. rm.; priv. fam.; 1 or 2 ladies; Argyle exp.; kit. priv. if des. Edgwt. 4945.

WINTHROP, 6019—TO RENT—WITH PVT. family, lg. bedroom, suit. 1 or 2 gents; L, bus, surf. Edgewater 0593.

WINTHROP, 4742, 2D—TO RENT—LARGE beau furn. rm.; Lawr. L, bus; lady. Edge. 4530.

WINTHROP-AV., 5619, 1ST—TO RENT—1 rm., well furn., suitable for 1 or 2; near Bryn Mawr "L."

WRIGHTWOOD, NR. LINC. PK.—TO RENT—1 or 2 frt. rms.; priv. fam. Diversey 0475.

WRIGHTWOOD, 669—TO RENT—LARGE room for 2; well furn.; best trans.

TO RENT—LELAND, N.W. CO.,, WINTHROP.
WHITE BEAR LODGE,
For Bachelors.
Fine rooms; r. w.; good baths. Rates $9 and $12. Sunny. 8659.

TO RENT—ELEG. NEW, FURN. RM.; SUIT. 2; twin beds; lge. clos.; 2 win.; ½ blk. Edge. Bch. L; priv. fam. Day, Wab. 8985; eve., Edge. 0315.

TO RENT—LARGE, AIRY, WELL FURnished room with 2 in fam., block from Edgewater L and bus; no other roomers; business man pref.; ref. exch. Sunny. 6251.

TO RENT—MARR. CPLE. WILL SHARE their apt. with congenial marr. cple.; Sheridan and Buena "L." Buck. 1929.

TO RENT—2 YOUNG MEN FOR BEAU. furn. twin bedrm., priv. fam., nr. lake and L; references. Sheldrake 4366.

TO RENT—LG. FT. RM. ON KENMORE, NR. Edgewater Beach hotel; mod.; 4 windows; adj. bath; priv. home; price reas. Edg. 2554.

TO RENT—ATTRAC. RM. WITH BRKF. IN new bldg.; fine neighborhood; laundry priv.; priv. fam.; gd. trans.; ref. Edge. 5329.

TO RENT—MODERN ROOM, RUNNING WAter; no other roomers; nr. Lincoln park; $7 a week. Ph. Diversey 0548 after 3 p. m.

TO RENT—VERY DESIRABLE ROOM. Rogers Park 6205.

TO RENT—LGT. RM.; TWIN BEDS; 2 MEN or nurses; L bus, surf. Well. 1157.

TO RENT—LG. FR. RM., ALL MOD. CONV. Pri. home, ex. L, bus. Edge. 5223.

TO RENT—LOVELY SUN PARLOR AND room; surf., L, bus. Buckingham 3014.

TO RENT—LGE. FRT. RM., NEWLY FURN. twin beds, pri. ent.; nr. Lin. Pk. Div. 2131.

TO RENT—RM., PRI. FAM.; 2 GENTS OR couple emp.; all home comf. Grace. 2884.

TO RENT—NICE, LGE. FRT. RM., MOD.; reas.; nr. park; 1 or 2 gent. Lincoln 0479.

TO RENT—LRG. RM. WITH PRIV. FAM.; marr. cple. pref. Edgewater 0634.

TO RENT—2 FRT. RMS., 2D. NE. LIN. pk.; rm. for 4 men. Ph. Div. 0792.

TO RENT—SING. RM., GENT., NO OTHER roomers. Ref. Reas. Superior 0587.

MONTEZUMA LODGE.
HOMEY HOTEL FOR HOMEY FOLK. Outside rooms, with or without baths. 3 RM. KITCH. FOR 2 OR 4 PEOPLE. Beau. furn. Hotel service. Phones. 1 block s. Wilson-av., e. of Sheridan. Edge. 7381. 908-916 Windsor-av.

HOTEL STORY.
Now open; 2 blks. Lincoln Pk.; good transportation; rates $2 day up, $10 week up. 2115 Sedgwick-st. Phone Diversey 6514.

836 WILSON.
Newly dec., newly furn. rooms, suites, and kitchenettes; clean, warm, and homelike. $6 per wk. and up.

GARDEN VIEW APTS.
Newly furn. sgl. and dbl. rms., $6 up; ½ blk. Lawrence L, bus, surf. 4857 Winthrop.

HOTEL WYNDON.
The Clublike Hotel for men and women. $10-15 wk. Blk. S. Wilson. 828 Windsor-av.

GENEVA-TER., 2464.
Near Deming; newly and elegantly furn. bright and airy rms.; $7 to $12. Div. 8855.

TO RENT—ROOMS—NORTHWEST.
AINSLIE-ST., 3341, 1ST—TO RENT—1 BLK. L, lrg. rm., adj. bath, suit. 2, priv. fam.

COSTELLO-AV., 3732—TO RENT—LARGE front room; steam heat; for 2 people; breakfast if pfd. Spaulding 1622.

DIVERSEY-AV., 3110, LOGAN SQUARE—TO Rent—Room, lady emp., pvt. fam., breakfast if desired. Ph. Juniper 4444.

HARDING, 4517—TO RENT — LG., AIRY frt. rm., 2 closets; h. w. ht.; no other roomers; 1 or 2 gents. Keystone 2321.

HARDING-AV., N., 1107—TO RENT—SING. and doub. rms., $5 and $8. Belmont 2724.

KEDVALE, N., 4312—TO RENT—OUT. SGL. rm., h. w. heat, board opt. Irv. 6030.

KEDZIE-BLVD., N., 2530—TO RENT—PALmyra, rms. $5 up; opp. Logan Sq. L sta.

KEELER-AV., 1137, NR. DIVISION — TO Rent—Rm., gent. pref. Spaulding 3608.

KEDZIE, N., 2506—TO RENT—WELL FURN. rm., suit. 1 or 2 men; nr. L. Spauld. 5143.

LELAND, 3744—TO RENT—6 ROOMS, SUN par., slp. por.; owner on prem.

SAWYER, N., 4510—TO RENT—CHEERFUL warm outside room; private, modern home; no other roomers; $5 week. Irving 5214.

TO RENT—CHEERFUL RM. IN MOD. BUNgalow; 1 bl. n. of Lawrence; home priv.; no other roomers; $5. Palisade 4741.

TO RENT—RM. FOR 1 OR 2 MEN; FREE garage. Kildare 0490.

TO RENT—ROOMS—WEST.
ADAMS-ST., 2745, 2D—TO RENT—2 FRT. furn. rms., suit. 2 gents or lght. hskpg.; ref. pref. Seeley 1576.

ADAMS-ST., 1944—TO RENT—LGE. FRT. rm., suitable for 2; stm., elec.

ASHLAND, S., 425—TO RENT—CLEAN, airy rooms; for 2 and 3; electric light, steam heat; near Metropolitan L and Van Buren surface car. R. MADSEN.

CENTRAL PK.-BLVD., S., 331—TO RENT—Modern dbl. rm., stm., h. w., elec.; facing Garfield Pk.; reas. Ph. Van Buren 2893.

CHICAGO, 2424—TO RENT—COZY RM., H. w. heat; elec., run. water; gent.; pri. fam.

CONGRESS, W., 3431, 1ST—TO RENT—Mod. frt. rm.; priv.; ex. trans. Nev. 2992.

FIFTH-AV., 3149, 2D APT.—TO RENT—Fur. room, steam; 2 gents or marr. coup. emp.; kit. priv. Phone Van Buren 4525.

HARRISON, W., 4850—TO RENT—NICELY furn. rm., 1 or 2 gents.

JACKSON, 4143—TO RENT—NICE, FURN. lt. rm.; good trans., L, surf. Nevada 4119.

JACKSON-BLVD., 3220, 3D APT.—TO RENT —Lge. frt. rm. and alcove, also single rm.

KARLOV, S., 818—TO RENT—LG., NEAT room, $5; 1 blk. west of Crawford, near Harrison; also L trans.

MADISON, W., 5053 — TO RENT—NEWLY furnished rooms, steam heat, hot and cold water in each room.

MONROE-ST., 5065—TO RENT—LG. RM. IN mod. apt., to mar. cpl., kit. priv., no other roomers. Col. 4699.

MONROE-ST., 4240—TO RENT—MODERN room; good transportation; 2d flat.

SAWYER, S., 1803, 1ST—TO RENT—NICE frt. rm., fur. ht., priv. fam.; good trans.

ST. LOUIS, S., 24, 2D—TO RENT—PLEAS. ft. rm., stm., el., h. w.; pr. fam.; adj. bath; 1 or 2.

WASHINGTON-BLVD., NR. KEDZIE—TO Rent—Attractive, light rm., mod.; gent. Nevada 5647.

WEST END-AV., 4334, 2D — TO RENT—Furn. rm. in priv. fam.; lady preferred. Call even. or Sun., Ammer.

WEST END-AV., 4212—TO RENT—PLEASant, modern, outside room. Kedzie 7631.

TO RENT—NEWLY FURN. OUTSIDE RM., pri. fam.; gent. pref. Kedzie 4977.

TO RENT—2 ROOMS, MODERN; PRIVATE family. Van Buren 4731.

TO RENT—NICELY FURN. RM. IN PRIV. fam.; no chldn; stm. ht.; nice loc. Col. 4747.

TO RENT—NICE, COZY RM.; PRIV FAM.; best trans. Columbus 1282.

TO RENT—ROOMS—MISCELLANEOUS.
EMP. LADY, WITH FURNITURE FOR 5 rms., wishes girl to rent apt. and share. Address G 377, Tribune.

TO RENT—HOUSEKEEPING ROOMS.
South Side.
ABERDEEN-ST., 6021, 2D—TO RENT—4 rms., new furn., $35 mo. Engle. 2405.

BERKELEY-AV., 4440—TO RENT—BEAUT. 1-2 rm. mod., sta. fr., st. ht.; ex. trans.

CORNELL, 5241—TO RENT—NEW, ELEG. furn. 23 apts.; cozy, comf.; I. C. exp.

DREXEL, 6311 — TO RENT — 2 AND 3 front room apts.; priv. bath; running water; in-a-dor beds; best trans.; refs. req.

DREXEL-BLVD., 4142—TO RENT—BEAUT. new apts., with or without priv. bath; in-a-dor beds; reas.; Ken L, bus, surf. Mosher.

DREXEL, 4315—TO RENT—ROOM; ELECtric light, steam heat; $6.

FORTY-EIGHTH-PL., E., 418, AT GRANDblvd.—To Rent—Lt. hsk. suites, comp. fur.; rates by month; steam heat; 47th exp. bus, surface.

FORTY-SEVENTH-ST., E., 1055, 2D—TO Rent—Clean, warm hskpg. suite; real kitch., stm., elec.; I. C., surf. Drexel 5828.

GRAND-BLVD., 3752, THE SAVOY—TO Rent—2-3 rm. apts., newly dec.; L and bus.

GRAND-BLVD., 3931—TO RENT—ELEGANT furn. front rooms, with kitchen.

GREENWOOD, 5340, 3D FLOOR—TO RENT —2 or 3 rm. apt., $14 to $16. W. Scherer, Midway 6818.

INDIANA, 5512, 1ST—TO RENT—LGE. 1 rm. kitchenette apt., mod., L, surf., bus.

INDIANA, 4900, 1ST—TO RENT—2 ROOM kitnt. apts., newly furn.; reas.; no children.

INGLESIDE, 6158—TO RENT—3 R. SUITES, $65-$67.50; nr. L. U. of C. Mid. 5145. Todd.

JEFFERY, 7250—TO RENT—ATTRACTIVE suite; all conv. Midway 1094.

KENWOOD-AV., 6230—TO RENT—2 ROOM suite; new. dec.; 1 blk. to I. C., L; reas.

LAKE PK., 4757—TO RENT—ATTRAC. FRT. rms., priv. lav., home priv. Drexel 8268.

LAKE PARK, 4810—TO RENT—2 R. SUITE, newly furn., kit., r. w.; I. C. exp., surf.

LAKE PARK, 5646—TO RENT—3 RM. MOD. suite; I. C. exp., surf. Midway 5762.

LANGLEY, 6318, 3D—TO RENT—2 OR 3 pleasant rooms. Hyde Park 5115.

MICHIGAN-AV., 4200, 3D—TO RENT—Clean 3 r. suites; real kit.; children welcome; stm., sur., L; bus at door. Oak. 3433.

MICHIGAN-AV., S., 3740—TO RENT—NICEly furnished hskpg. rms.; also sleeping room; steam heat, electric.

MICH., 4415—TO RENT—2 ROOMS WITH priv. bath; kitch.; also 1 sg. r. with bath.

MICHIGAN, 4907, 3D—TO RENT—LARGE outside rm., r. w., well furn.; kitch. priv.

MICH., 3647—TO RENT—LGE. FRT. RMS., kitch., run hot-cold wtr., bath, best conv.

MICHIGAN, 5446—TO RENT—3 RM. APT. with pr. bath; rea.; bus, L, sur. Steinmann.

MICHIGAN-AV., 5608, 2D—TO RENT—TWO and 3 r. frt. suite; range, r. w., elec.; reas.

OAKENWALD, 4450—TO RENT — WELL fur. 3 rm. suite; priv. porch; I. C. or L.

OAKENWALD-AV., 4451—TO RENT—2 OUTside rooms; good heat. Kenwood 7707.

PRAIRIE, 6122—TO RENT—IDEAL 3 RM. suite, reg. kit.; nr. 61st L; no obj. to child.

PRAIRIE, 6033—TO RENT—FURN. KIT. apt., living rm., bedrm., pri. bath.

SIXTY-SIXTH, W., 147 — TO RENT — 3 rms., furn. complete; stm., gas, elec., linen. R. I., Went., surf. Jamison, Englewood 8066.

SIXTY-SECOND-ST., E., 922—TO RENT—Ideal 1, 2, 3 rm. furn. apts.; mod.; L, surf.

SOUTH PARK, 6158—TO RENT—2 HSKPG. rms.; real kitchen; couple emp.; ex. trans.

THIRTY-FIRST-ST., E., 553—TO RENT—1 rm. hskpg. suites; every conv.; stm., elec., ht.-cold water, laundry; I. C., surf.; $5 to $8.

VERNON-AV., 6045—TO RENT—NICE FUR. hskpg. rm.; use of apt. to mar. cple. emp.

North Side.
ADDISON, 948, 1ST—TO RENT—HSKPG. kitchnt., all comp., very mod., imm. poss.; nr. L. Call or phone Buck. 3123.

BERWYN-AV., 1415—TO RENT — NEAT, mod. s. h. r., kit. priv.; marr. coup.; reas.

BITTERSWEET-PL., 734—TO RENT—NICE, lt. hskpg. rms., surf. L bus. Buck. 8024.

BROADWAY, 4049. LAKE VIEW 7111.
BROADWAY ARMS.
1, 2, 3, 4 RM. KIT. APTS.
1 rm. kit., $65; 2 rm. kit., $85, etc.

BROADWAY, 4907—TO RENT—2 RM. STS.; nicely furn.; h. w., stm.; best tran.; reas.

CLARENDON, 4022, 1ST — TO RENT—DEsir. 3 rm. suite; kit. Wellington 6910.

CLARK-ST., N., 1862—TO RENT—2 RMS. for light hskpg.; st. ht.

CRESCENT, 911—TO RENT—ONE 2 RM. suite, real kitchen; L, bus, surf.

DOVER, 4756, 3D—TO RENT—MAR. CPL. will share attrac. apt. with mar. cpl.

EASTWOOD, 852—TO RENT—NICELY FUR. 3 rm. hskpg. suite, suit. 3 or 4.

EASTWOOD, 857—TO RENT—2 RM. SUITE, slpg. pch., rl. kitch., nr. Sher. Wilson.

EDGECOMB-PL., 963—TO RENT—FUR. RM., priv. fam.; 4 fr. apt.; kit. priv; bus, L, sur.

FOSTER, 1011—SHERIDAN FOSTER APTS. —To Rent—New, beau. furn. 2 and 3 rms.; also sgl. and dbl.; reas.

GREENVIEW-AV., 3824—TO RENT—NICEly fur. ft. rm., hskpg.; price $12. L.V.5717.

HAMPDEN-CT., 2621—TO RENT—WELL fur. 1 r. kit.; r. w.; new. dec.; nr. pk.; adts.

IRVING PARK-BLVD., 913, NR. SHERIDANrd.—To Rent—To responsible, reliable married couple, bedrm. with kitchen priv.; private fam.; good trans. MRS. J. R. VICTOR.

KENMORE, 5648—TO RENT—2 RM KITCH. bath; also 1 rm. kitch., adj. bath. Bryn Mawr L.

KENMORE, 4739—TO RENT—NICE LG. 3 rm. hk. suite; light, warm; bus, Lawr. L, surf.

KENMORE, 4866—TO RENT—LG. FRT. R. kitnt.; warm, clean; $14; Law. L, bus.

KENMORE, 4118—TO RENT—2 AND 3 R. east front suites, real kitchen, garage.

KENMORE-AV., 4654—TO RENT—BEAU. 3 rm. suite; other rms.; eleg. furn., new.

LA SALLE, N., 1039—TO RENT—4 RMS. IN priv. family, furnished complete; adults preferred. Superior 3867.

LAWRENCE-AV., 2027 — TO RENT—DEsir. frt. suite, reas.; exc. trans.; priv. Sunnyside 1707.

LAWRENCE, 855, 3D—TO RENT—LG. CLN. sunny, newly furn. 3 rm. suite; priv. pch., real kit.; L. surf. bus; refs. exchanged.

LELAND, 860, THE CASA LOMA APTS.—To Rent—3 rm. suite, real kitch., screen. pch., light, linen, etc. furn.; accom. 3 or 4 adults empl.; sur., bus., Wil. X. Sun. 1172.

LELAND, 810—TO RENT—3 RMS., REAL kit., pri. pch., Law X, bus. Edge. 4425.

LELAND, 925, 2D—TO RENT—SUN. 2 RM. pch., rl. kit.; everything furn.; $16; Wil. L.

LELAND, 835—TO RENT—3 CLN. SUNNY rms., 2-4 people; also frt. rm.; Wil.X, bus.

LELAND, 936, SHE-LAND—TO RENT—3 r. suite, lt., adj. bath, shower. Sunny. 2395.

LINCOLN-AV., 2260, 2D—TO RENT—2 RM. suite, well furn.; $10. Div. 9798.

MAGNOLIA, 4700, 2D—TO RENT—PLEAS. 2 rm. suite; Wilson L exp. Moore.

MAGNOLIA, 4620—TO RENT—NICE FURN. 2 and 3 rms., pri. bath; Wils. L, bus.

MALDEN, 4437, 1ST—TO RENT—3 RMS., pri. b., rl. kit.; pch.; Wil. ex.; adults.

MENOMONIE, 235, 2D—TO RENT—2 RM. frt. suite, newly decorated and furn., with steam, electricity and running water.

MONTROSE, 900, 1ST — TO RENT — WELL fur. 2-3 rm. suites; real kit.; Wilson L, bus.

OAKDALE-AV., 607, COR. BDWAY. — TO Rent—3 beaut. lgt. clean rms., furn. comp.

ORCHARD-ST., 2618—TO RENT—2 FRT. rms. and kitchnt.; elec., steam, piano; $13 week or $50 month.

OTTO-ST., 1340—TO RENT—HSKP. FURN. lg. 2 rm. suite, Eng. bsmt.; real kitch., gas, elec., ice, h. w.; adults; reasonable.

PAULINA, N., 4205—TO RENT—APTMTS. hskpg. and basemt. rms. Graceland 8238.

RACINE, N., 4411—TO RENT—VERY ATTR. 3 rm. suite; lg., sunny; suit. 2 or 3; L, bus.

SHERIDAN-RD., 706, HIGHMORE APTS.—To Rent—Newly furn. 1 and 2 room kitnt.; priv. bath; Broadway surf., bus and L.

SHERIDAN-RD., 4065—CRESCENT ARMS—To Rent—2 rm. kit. apts.; priv. bath.

SHERIDAN, 4936—TO RENT—BSMT. 1 AND 2 rms., furn. for hskpg. $7 and $9.

SHERIDAN, 4520, THE HARDING—TO Rent—Ideal suites and rms., r. w., shower.

SHERIDAN, 4336—TO RENT—3 RMS., 2 beds, real kit., pri. bath; Wilson ex., bus.

SHERIDAN, 4646—TO RENT—RM., REAL kit., rm., kitnt., in-a-dor; $11-$14; nr. Wil.

SHERIDAN, 5130—TO RENT—NEW, FURN. 2 and 3 rm. kitchenette apt.; also sgls.

WEBSTER-AV., 909—TO RENT—MOD. 2 RM. kitch. apt. for lgt. hskpg.; in-a-dor bed; L and surf.; $12.50; mar. cple. emp. pref.

WILSON, 1207—TO RENT—2 RM. SUITE, $12.50; running water.

WINTHROP, 4825—TO RENT—NEWLY FUR. lg. light 2 rms. and pch.; real kit.; ½ blk. Lawrence L station.

WINTHROP, 5826—TO RENT—1, 2 RM. KIT. apts., newly furn., $7.50 up. Thorndale L.

WINTHROP-AV., 4843, 3D APT.—TO RENT —Hskp. mod. 2 rm., real kit., porch, elec.

WINTHROP, 4850—TO RENT—1 AND 2 RM. suites, run. water. Lawr. exp. bus. Reas.

WINTHROP, 5700—TO RENT—1, 2, AND 3 rm., pvt. pch., nr. L, surf., bus.

WRIGHTWOOD, 610, 1ST—TO RENT — Sunny 2 r. suite; stm., el.; nr. pk.; new. dec.; reas.

TO RENT—EXCEPTIONALLY DESIR. LGE. rm., ample kitchenette; run. water; bt. cont.; exc. trans.; bus; $12.50 wk. L.V.7263.

TO RENT—3 OR 4 UNFURNISHED MODern light rooms, st. ht. Lake View 2282.

BROADWAY, 3138, 3D—TO RENT—3 ROOM suite. Buckingham 8406.

GARDEN VIEW APTS.
Newly furn. 1 and 2 rm. kitnt., ½ blk. to Lawrence L, bus, surf. 4857 Winthrop.

West Side.
ARTHINGTON, 2844—TO RENT—NICELY furn., mod. rm., in priv. fam. for couple employed; $6.50. Nevada 1491.

MADISON, W., 2254 — TO RENT—2 RM. suite; cpl. empl.; priv.; exc. trans.

PAULINA, S., 306, COR. JACKSON — TO Rent—3 rm. hskpg. suite; stm.; h. w.; elec.

WASHINGTON-BLVD., 2650—TO RENT — 3 nice light front rms.; priv. ent. See. 9053.

WESTERN-AV., S., 332—TO RENT—4 RMS., 2 rm. suites, st. ht., good trans., reas.

WILCOX, 2836—TO RENT—HSKP. RMS.; stm., r. w., elec. $8-$12. Nev. 8959.

BOARD AND LODGING—SOUTH.
DREXEL-BLVD., NR. 48TH—2 BEAU., LGE., mod. conn rms., priv. bath, for refined Jewish people. Ph. Drexel 7379.

KIMBARK, 5125—FRONT RM., RUNNING water, home table; I. C. express, bus.

SIXTY-FIRST, E., 1512—BOARD WITH RM. $12 wk. 1; $20 cple. nr. I. C. Mid. 3554.

LAKE PK., 4643—ATTR. DBLE. RM. AND home meals; ½ bl. to I. C. and surf.

2 LG. RMS., ST. HT., PRIV. FAM.; GOOD meals, bus, surf. and L. Drexel 0623.

NURSE WILL TAKE CARE ELDERLY LADY. Attr. rm. Address M M 58, Tribune.

BOARD AND LODGING—SOUTH.
EX. CARE AND BOARD FOR CHILD PAST 3; kit'ette apt., for par. blvd. loc. Eng.2725.

BOARD AND LODGING—NORTH.
CUYLER-AV., 1401, 3D—LRG. RM.; STM.; meals; near Southport. Grace. 8012.

HALSTED, N., 3436—2 GENTS; PRI. FAM.; stm. ht.; mod.; nr. L; reas. Grace. 7741.

KENMORE-AV., 5511—TWO BEAUTIFUL front rooms, one double, one single, in a fine corner home, with running water; best home cooking. Edge. 6420.

KENMORE-AV., 4816, NR. LAWRENCE—Room and board for 2 men or married couple employed; $12 each; 2 meals; home cooking.

MELROSE, 550, 2D APT.—BRD.; EX. WARM rm. and board; nr. park, beach; exc. trans.; reas. Wellington 3903.

SHERIDAN-DR., 4220—ROOM AND BOARD; Jewish, Hungarian cooking. Buck. 1907.

SUPERIOR-ST., E., 152, 3D—TO RENT—Furnished rooms; meals optional. Apt. 6.

WILTON-AV., 3700—LGE. RM., EXC. board; priv. home; L and bus. gt. Grace. 0526.

WRIGHTWOOD, 635—PLEAS. RM., SUIT. for 2; gd. trans.; nr. Clark; home cooking.

BOARD & LODGING—NORTHWEST.
LOWELL-AV., 3756—LGE. FRT. RM. WITH alcove, 2 young men; pleas. home. exc. trans.; $10 each. Irving 0216.

BOARD AND LODGING—WEST.
CENTRAL, N., 321—HALF BLOCK TO ALL transportation; small room and large room with lavatory; steam heat; piano in room if desired; gentlemen preferred; price, 2 in room with home cooked meals, $10 to $12 each. Phone Austin 1240.

HASTING-ST., 1355—BOARD AND ROOM for 2; priv. home. Roosevelt 8016.

BOARD AND FRONT ROOM FOR 2 GENTS; stm.; exc. trans. Phone Van Buren 6587.

ROOM AND BOARD WANTED.
BOARD—BUS. MAN, BACH., WISHES LGE. comf. room and 2 meals day; $17 wk.; must be house, not apt., betw. 43d and Midway, Cot. Grove and lake; small fam. pfd.; give full partic. and phone. Address G 212, Tribune.

WANTED—YOUNG MAN WITH OFFICE POsition desires room in private family; no other roomers; near Lincoln Park. Address F 475, Tribune.

WANTED—TO RENT—SINGLE RM., WITH priv. fam., by young man; state heat, light, and price. Address F 466, Tribune.

WANTED—TO RENT—ROOM; JAP. GENT., in private fam.; full particulars. Address G 424, Tribune.

WANTED—TO RENT — BY LADY EMployed, sleeping room, vicinity 69th to 73d, E. Del Merrell. Phone Midway 3968.

HOTELS.
The Kellshore Hotel
IRVING PK.-BLVD. AT CLARENDON-AV.
The privacy of an exclusive apartment home combined with hotel service; nothing to equal it on the North Side for the money; 3 and 4 room kitchen apartments, furnished or unfurnished, under a new plan, with or without maid service. Price ranging from $80 to $160 per mo. Concessions made to yearly tenants. Bus service at the door. Sheridan-rd. L and surface car lines close; schools and bathing beach within two blocks. Kellshore Cafe, 6 course dinners for 60c, 75c, and $1. Phone Wellington 0026.

Hotel New Southern
W. H. DELANEY, MGR.
MICHIGAN-BLVD. AT 13TH.
MOST MODERN HOTEL.
Bus line stops at our entrance.
Five minutes' walk to the loop.
And yet away from the noise.
FIREPROOF—300 ROOMS.
RATES FOR PERMANENT GUESTS, $10.50-$15 PER WEEK.
Phone Calumet 2710 for reservations.

THE MELROSE
Exclusive Apartment Hotel,
MELROSE-ST., NEAR SHERIDAN-RD.
15 MINUTES TO LOOP.
Beautifully furnished 2, 3, and 4 room apts., completely equipped for housekeeping. Superior hotel service combined with a real home comfort atmosphere. Phone Buckingham 1200.

Stratford Hotel
4131 SHERIDAN-RD.
200 ROOMS. 150 BATHS.
New building, beautifully and comfortably furnished. Attractive rates to permanent guests. Phone Graceland 1020.

HOTEL BIRCHMONT,
Fargo and Greenview-av.
Phone Rogers Pak 0800.
Near Jarvis L station, 2 blocks from lake and beaches; weekly rate for rooms with bath, including meals, maid service, etc., $20 and up single, $30 and up for two persons; special family rates for 2, 3, and 5 rms., $45 and up; excellent table, entertainment; children ... ALL RATES INCLUDE MEALS.

Seville Apartment Hotel
4144 SHERIDAN-RD.
Completely furnished one and two room apartments. Rates, $25 a week and up, including maid service, gas, light and ice; Sheridan L station. Any North Side bus to door. Phone Lake View 9000.

EASTWOOD BEACH
HOTEL APARTMENTS.
811 Eastwood-av. Sunnyside 2345.
Beautiful, home-like kitchenette apartments, overlooking the lake. Exquisitely furnished for complete housekeeping; moderate rental. Located just a block north of Wilson-av. at the lake. Close to elevated and bus.

SAVOY HOTEL
3000 MICHIGAN-AV.
To Rent—260 outside rooms, newly dec. $6 wk. and up; 10 min. to loop. Cal. 0552.

THE MONTEREY
4300 Clarendon-av. [at Junior-ter.]
Kitchenette apartment hotel of many unusual features, situated on the North Shore, one block from the lake; close to elevated station, two short blocks from surface line. BUS TO THE DOOR. Reasonable rates. Courteous attention. Lake View 8026.

NOW OPEN.
HOTEL RIENZI
600 DIVERSEY-PKWY.
Every room a home, all outside, each with private bath; 2 blks. Lincoln Park, 15 min. to loop; attractive rates. Phone Buck. 4100.

Clarendon Beach
HOMELIKE AND EXCLUSIVE HOTEL.
150 rooms with bath, $55 month up, with showers $50; also weekly and daily rates; suite, $110 up; 1 block to bus; near lake. 831 Wilson-av. Phone Sunnyside 4700.

STANLEIGH
Sheridan-rd. and Pratt-blvd.
New apartment hotel with kitchenette suites; also single rooms with bath. Hotel service. Near lake. Ph. Rogers Park 7010.

HOTEL BEACON
4700 BEACON. COR. LELAND.
New beaut. furn. outside sgl., dbl. rooms; weekly, monthly rates; running water in all rooms; adjacent baths. Ardmore 0930.

GARFIELD PLAZA HOTEL.
351-3 Garfield-av., at 2100 Clark-st.; ½ blk. Lincoln Park; beaut. lobby; newly furn.; out. rms., sgl. and kit. apts.; priv. bath and shower, phs., maid serv., reas. Div. 0917-8.

HALIBURTON HOTEL.
New, high class, in the heart of Rogers Park; beaut. lobby, elevator serv., shower and tub bath; mod. rates; 1 blk. Rogers Park L sta. 6954 Greenview-av. Rog. Pk. 5247-J.

HOTEL MELBOURNE,
4625 N. RACINE-AV. SUNNYSIDE 5000.
ONE BLOCK WEST WILSON L STATION. All rooms with bath. Special weekly rates.

HOTEL MAEBURNE.
STRICTLY AMERICAN PLAN.
7605 Bosworth. Rogers Park 8870.
Just a good home hotel; weekly $32 to $37.

THE BREWSTER,
500 Diversey-Pkwy. Lake View 0006.
1, 2 AND 3 ROOM APTS.
Cafe on roof. 1 block to Lincoln Park.

SOUTH SHORE HOTEL.
1454 HYDE PARK-BLVD.
THE HOMIEST HOTEL IN CHICAGO.

H-O-T-E-L W-Y-C-H-M-E-R-E.
150 cheap, comfortable outside rooms, $1-$1.50 daily, $5-$8 weekly. Cottage Grove car to door. 18th-st. and Indiana-av.

BOARD OF TRADE HOTEL.
La Salle, between Jackson and Van Buren. Sgl. rm., $9; with bath $14. Swim. pool.

HOTEL DEL PRADO.
RESIDENTS AND TRANSIENT GUESTS. Ph. Hyde Park 2410. 59th and Blackstone.

NEW HOTEL NOREL.
5517-19 Kenmore-av.; large, light rooms with private baths; $12 up. Sunnyside 9207.

HOTEL MARCO, 510 S. DEARBORN-ST.—1½ blks. north of Dearborn Sta.; $1 to $2.50 per day; $5 per week and up; modern.

JACKSON PARK TAVERN—1625 E. 67th-st., overlooking Jackson Park. Single rms. or suites. Bus to door. Dor. 8000.

LEXINGTON HOTEL—MICHIGAN-AV. AT 22d-st.; available today; one room, small but comfortable. $10 per wk. Cal. 1840.

MONTROSE BACHELOR HOTEL, 853 MONtrose—$9 wkly., club life. L. V. 5700.

FORTY-SEVENTH-ST., E., 1035—RMS., A-1 board; $11 and up; I. C., bus, surface.

HOTELS.
THE NEW HOTEL HAYES
AND ANNEX.
University-av. at 64th-st.
TELEPHONE HYDE PARK 4400.
300 NEW AND EXTREMELY comfortable rooms, each equipped with large closets and tile baths or toilets.
20 min. from heart of city.
Only one block to University-av. station of the Elevated. North Shore Electric and surface lines. Two blocks to the bus. Four blocks to Woodlawn station of the Illinois Central, Michigan Central, Big Four, Lake Shore, and interurban lines of Indiana.
MAIN BUILDING, $10-$16 PER WK.
NEW BUILDING, $15-$20 PER WK.

Buena Terrace Hotel
4246 SHERIDAN-RD. BUCKINGHAM 0300.
Just refurnished and is now operated as an exclusive apartment hotel. Service rendered here is as good as is possible to provide. The apartments are furnished in a manner unsurpassed by any other kitchenette hotel. It stands detached on its own grounds, large enough to allow plenty of breathing space and sufficiently removed from the street to provide a quiet atmosphere. It surpasses in its appointment most of the new hotels which, erected at present prices, must ask considerably more money for the same accommodations.
WE ASK THAT YOU SEE THESE APARTMENTS AND COMPARE THEM WITH SIMILAR ACCOMMODATIONS WHICH ARE BEING OFFERED YOU AND FEEL SURE THAT YOU WILL RECOGNIZE THEIR VALUE.

The Admiral
LAKE MICHIGAN
At 909 Foster-av.
An Apartment Hotel of Distinction.
Unsurpassed Location.
Equipment and Service.
2, 3 and 4 Room Apartments.
Prices Reasonable.
Phone Edgewater 5060.

THE BLACKWOOD
An Ideal Homelike Hotel on Lake Michigan.
A new fireproof hotel for discriminating people where the air is pure and clean. The hotel is tastily furnished with 1, 2, and 3 room kitchenette, also attractive rooms with bath.
The rates are very reasonable, including maid service, linens, electricity, gas, refrigeration, dishes and silverware.
Located in the heart of the North Shore residential section, convenient to the shopping district; elevated, surface lines, and Clarendon-av. bus to door.
Why live in the dirt and smoke of the city when we have a few apartments available for inspection? Twenty minutes to loop. 4518 Clarendon-av. Ph. Edge. 8600.

Palais Brompton
528 Brompton-av., near Sheridan-rd.
A NEW HOTEL.
In exclusive surroundings and an ideal location, beautifully furnished individual rooms and suites with sun parlor overlooking the lake. Bellboy and maid service. Telephone in every room; single rooms as low as $50 per month; suites $115 and up. A modern tearoom in connection.
Tel. Graceland 3840.

ROOMMATES.
HAVE $125 FURN. APT. WITH KITCHEN [hotel service], Kellshore Hotel; woman will share entire apt. with 2 congenial bus. women; $9 wk. total exp.; bus and L trans. This will cut your living expense 1-3 if you are renting a single room and taking meals out. Address M X 115, Tribune.

16 CONGENIAL YOUNG BUSINESS MEN have room for 2 in house on near N. Side; parlor and social privileges. Call Keystone 0537 evenings.

LADY WILL SHARE WITH MARR. CPLE. 5 rm. apt., N. side, ½ blk. to L; reas. to right party. Wellington 7893, eves. or Sun.

YOUNG LADY OR WOMAN LIKE TO share small modern apartment with young lady; references. West 4546.

LADY WILL SHARE BEAU. APT. WITH lady emp., or rent rm.; ref. Edgw. 8472.

MOTHER, DAUGHTER WILL SHARE APT. with mar. cple. empl. Irving 8926.

GIRL — TO SHARE IDEAL HOME WITH bus. girls; $7 wk. Lake View 1369.

LADY WILL SHARE HER COZY APT. WITH lady, $8; N. S. Address G 593, Tribune.

1 OR 2 PROT. GIRLS TO SHARE FURN. apt. with girl. Address F 200, Tribune.

TO RENT—HOUSES—SOUTH.
TO RENT—5 RM. MODERN BUNGALOW, $55. 10511 Racine-av.

TO RENT—HOUSES—SOUTHWEST.
TO RENT—5 RM. COTTAGE, BATH, ELEC. 4612 S. Harding-av.

TO RENT—HOUSES—NORTHWEST.
TO RENT—3 ROOM COTTAGE, IN REAR, like new; bath, gas, electric; $28. 2845 Dickens-av.

TO RENT—HOUSES—SUBURBAN.
TO RENT—NEW AND MODERN 6 ROOM house, sun room and sleeping porch, to reliable party in suburb of Glencoe from December 15 to March 15. For particulars phone Glencoe 830 or call at 232 Mary-st. Take North Shore electric or C. & N. W. R. R. Get off Hubbard Woods.

TO RENT—WILMETTE, SUBSTANTIAL 6 r. home; 2 blocks to depot; large glassed porch; good condition; garage; $95 per mo. R. M. JOHNSTON & CO., Opposite L Terminal. Ph. Wilmette 68.

TO RENT—WINNETKA, 7 RMS., H. W. HT.; long term lease; dec. to suit. JOHN A. M. HINDRUM, 748 Elm-st., Winnetka. Phone 2071.

TO RENT—5 RM. BUNGALOW, $80 UNfurn. or $85 furn.; N. W. Evanston, or will sell $10,000; $2,000 cash, $50 mo. Prince. Drexel 4319.

TO RENT—EVANSTON, WINNETKA, HIGHLAND PARK; furnished and unfurnished houses. J. L. FLOYD, 35 N. Dearborn.

TO RENT—VA. AND FUR. HOMES ON N. Shore. See Paul Schroeder & Co., Wilmette.

TO RENT—FURNISHED HOUSES.
12 ROOMS, FURNISHED.
Michigan-av. near 57th-st.; nicely furnished residence; steam heat; newly decorated; 2 car brick garage; splendid location for rooming. HOBBS & GRUBB, 454 E. 47th-st. Ken. 0798.

TO RENT—4 ROOM HOUSE, FURNISHED; 2 adults only. JOHN H. MILLER, P. O. Elmhurst, Ill. F. D. No. 1, B. 240.

TO RENT—7 ROOM FURN. HOUSE, 314 OXford, Kenilworth; $190. Call Kenilw. 533.

TO RENT—WILL SHARE 8 RM. FURN. house; gar. optnl. Highland Park 1812.

TO RENT—FURN. HOMES ON NO. SHORE. Mrs. Fuller, 1718 Sherman-av. Evans 6860.

WANTED—TO RENT—HOUSES.
WANTED—TO RENT—8-10 RMS., NR. CONV. transp. Ph. Kenwood 2637 after 5:30.

TO RENT—FLATS—SOUTH.
LIBERAL CONCESSION.
7 rms., 3 baths, 4728 Ellis............$165
7 rms., 2 baths, 5710 So. Park.......... 140
LURIE & DANIEL,
Atlantic 4422. 535 E. 47th-st.

TO RENT—34 HIGH GRADE, MODERN 3, 4 and 5 rm. flats, ready for occupancy bet. now and Nov. 1; make your selection now; open all day Saturday and Sunday. H. W. JOHNSON, 415 E. 111th-st. 1 block west of I. C. and Cottage Grove car line.

TO RENT — 5462-70 CORNELL-AV., NEW bldg., finest 5 and 6 rm. apts. in Hyde Park; rental $150 to $200.
O'HERN-FREAR CO.,
5303 Hyde Park-blvd. Hyde Pk. 7000.

TO RENT—HYDE PARK APARTMENTS.
5243 Kenwood-av., 5 rms., 1 bath; $95.
5230 Kenwood, 6 rms., 2 baths; $120.
5316 Cornell-av., 3 rms., 2 inadr. beds; $75.
See janitor, or call State 7402.

TO RENT — 6237 CHAMPLAIN-AV., SUBlease, leaving city, modern 6 rm. flat. Wash. Pk. subdivision. 1st floor of 2 flat bldg.; ex. trans.; $85 month.

NEW APTS.
To rent—6 and 6 rms., sleep. pchs. 8236 S. Laflin-st. Eng. 5431.

TO RENT—4958 BLACKSTONE-AV., 6 AND 7 rms., fine location, $75 and $85. WHITESIDE & WENTWORTH, 1139 E. 63d.

TO RENT—6511 ELLIS-AV., 7 ROOM, MODerate; steam heat; electric light; will decorate; rent $85. Apply janitor.

TO RENT—6937 STATE-ST., 1ST, $42.50, 5 lge. lt. rms.; imm. poss. LEVI & WANGERSHEIM, 4707 Indiana-av.

TO RENT—4 RM. STM. HT. ELEC. 5558 University-av.; rent $48. Phone Ardmore 2949.

TO RENT—1ST FLAT, MOD., 5 RMS., stove ht., $35. 6849 S. Wallace, Stewart 9032.

TO RENT—2126 E. 75TH-ST., 6 LG. LGT. rms., all outside. So. Shore dist. $90.

TO RENT—HIGH GR. 8 R. APT., 3 BATHS, gar. 6737 Oglesby-av. Ph. Dorch. 9443.

TO RENT—LIGHT 5 RM. APT., S. P., $100. 7129 Merrill-av. H. P. 3377; concession.

TO RENT—FLATS—SOUTH.
SOUTH SHORE APTS.
5 large, attractive rooms, new bldg.; view of park; most desirable apts. of this size in So. Shore; garage if desired. 6714-16 Clyde-av.

5 rms., 1st apt., in 1 yr. old bldg.; close to I. C. sta., schools and shopping dist.; imm. poss.; $95. 7119 Clyde-av.

6 RMS., 2 BATHS.
Attractively laid out bldg., 1 yr. old; parlor exceptionally large; low rental. 6831 East End-av.

4 ROOMS.
New bldg., with every modern appointment; some with kitchenette; $75-$80-$85-$90. 7801-03 Constance-av.
M. HOFFMAN & COMPANY,
6753 Stony Island-av., 2d fl. Dorch. 6000.

WITHIN 1 BLOCK JACKSON PARK
Comfortable 4 room apartment homes, brand new, with sun parlors and every modern convenience.
Within 1 block of Jackson Park and 2 blocks from the lake, South Shore-drive, and projected new bus line. Also convenient to I. C. express service and surface lines. Rentals $87.50 and up.
Apply agent on premises, northwest corner Crandon-av. and 68th-st. or 33 S. La Salle-st. Telephone Dearborn 8666.

7200 South Shore Drive
We have a few choice 3 room apts. left in this beautiful new building. The location is ideal, overlooking the lake and South Shore Country club and only 1½ blks. from I. C. station and ½ blk. to bathing beach. Each apt. has a real bedroom and Murphy in-a-door bed. See these apts. before deciding to rent elsewhere. Rent as low as $90. Agent on premises every day.
JAMES G. BARSALOUX,
1501 E. 63d-st. Hyde Park 0010.

Lakeside Terrace Apts.
"Built on the Lake."
7425 South Shore-drive.
New Modern Building.
Fireproof Construction.
Delightfully Situated.
Perfectly appointed.
200 ft. of Lake Shore frontage with beautifully terraced grounds running to water's edge.
2, 3, 4, 5 rooms, with kitchens and kitchenettes. Rent $70 and upward. Handsomely illustrated 4 page booklet with complete floor plans mailed on request.
W. K. YOUNG & BRO.,
63d and Kimbark-av.
Phone Hyde Park 0222.

NEW BUILDING
Ready for Occupancy.
4523-31 Drexel-blvd.
Just a few of our ultra high grade 2, 4 and 5 rm. apts. now remain available. The reason is they are the best apts. in the city for the money. Extra large rms. with every appointment found only in $300 apts.; artistically furnished lobby, etc. Murphy beds, etc.; rents only $70-$115. Look today and be convinced.
MATTESON & CONRAN
77 W. Washington. Central 3600.

NEW BUILDINGS
STRICTLY FIREPROOF.
4637-47 DREXEL-BLVD.
The finest appointed and most reasonably priced apts. in Chicago; artistically furnished lobbies; side lighting appointments; French paneled dining rooms; built-in bath tubs, pedestal lavatories; in fact, every convenience found only in apts. renting for over $200 are contained in these buildings, and we are offering these high grade apts., consisting of extra large 2, 3 and 4 rooms, at rental of $65 to $115.
MATTESON & CONRAN
77 W. Washington. Central 3600.

FREE GAS AND ICE
3 and 4 room apts., fireproof bldg., N. E. cor. 70th and Oglesby-av.—Gordon Apts. Beats anything in South Shore.
AGENT ON PREMISES.
GEO. C. BOUR & CO.,
2000 E. 71st-st. Mid. 0877.

IMMEDIATE POSSESSION.
HIGH GRADE BLDG.
½ Block from Drexel-blvd.
811-33 E. 46th-st.
Large, light four room apts., with private front porches, paneled dining rooms, brick fireplaces, built-in buffets; excellent trans., bus line, etc.
Rent Only $75 Per Mo.
See agent on premises, or phone
MATTESON & CONRAN, INC.
77 W. Washington. Central 3600.

YOUR OWN FAULT
If you pay HIGH RENT when you can live under the DECKER PLAN in a high grade, sun parlor apt. with large, light, airy rooms, located in an exclusive section of Hyde Park at the following cost:
5 rooms, 2 baths..........$69.53
6 rooms, 2 baths.......... 86.91
7 rooms, 3 baths.......... 130.38
These figures are less than 60% of the present rental value. See agent at building, 4720 Greenwood-blvd. Phone Kenwood 9540, or call
H. H. DECKER & CO.,
Specialists in Co-operative Apts.
4750 Sheridan. Sunnyside 4865.

Beautiful 10 Room Apt.
WOODLAWN-AV. AND HYDE PARK-BLVD.
Sun parlors and glassed in sleeping porches, 3 bathrooms, marble and white tile, built in showers, dining and living room, paneled in mahogany, costly lighting fixtures, every modern appointment; rent $250.
W. K. YOUNG & BRO.,
47th and Kenwood-av.

New Building
One of the most complete fireproof apt. bldgs. in Chicago; 1 block from South Shore I. C. station; wonderful 3 and 4 room apts. 7201-19 Yates-av.

6934 CLYDE-AV.
Large light 4 room apts., with in-a-dor bed. Sun parlor.
RENT ONLY $75.
WM. HUGHES & CO.,
7025 Stony Island-av. Midway 0357.

TO RENT.
7121-29 Clyde-av., beaut. 4 and 5 rm. apts., $77.50 to $100; conv. to I. C. exp. and surf. Agent on premises.
SWANSON & HOUSE,
7046 Stony Island. Dorchester 4141.

NEW BUILDING.
3064-66 E. 79th-st., strictly modern and up to date 4 rm. apt., 2 blks. I. C., South Shore-dr. and lake; agent on premises today.
SWANSON & HOUSE,
7046 Stony Island. Dorchester 4141.

HYDE PARK-BLVD.
1621 Hyde Pk.-blvd., 6 rms., 2 baths, tile, built in tubs, opposite Chicago Beach Hotel. Apply at office, 4720 Greenwood-av. Phone Kenwood 9540 afternoon or
H. H. DECKER & CO. Sunnyside 4865.

TO RENT—7443 KINGSTON-AV., 1ST APT., 4 rms., sun parlor, fireplace, electric heater, large closets; 1 blk. to I. C. station; immed. possess.; $80 per mo.
J. L. HESS,
Midway 0050. 2336 E. 71st-st.

TO RENT—6 ROOM, STEAM HEAT, MODern, on sub lease, close to I. C. ex.; fine yard; ideal for family with children; $80. 7220 Constance.

TO RENT—3 TO 6 RM. FLATS, MODERN, steam ht., electric lights, improvements, nr. Jackson Pk. and 62d; $42.50, $50, $65. Inquire on premises, 6333 Harper-av.

TO RENT—SUBLEASE HIGH CLASS 5 RM. apt., liv. and din. rm. in front, large pantries and closet space, lge., lght., airy rms.; $120, concession. 846 E. 52d-st.

TO RENT — 3970 LAKE PARK-AV., 3D, 7 rms., 2 baths, porches, all modern; reas. rental. L. M. SMITH & BRO. Drexel 4710.

TO RENT—4214 GRAND-BLVD., 4 RMS., 2 in-a-dor beds, front and rear porches. Newly decorated. $70. Oakland 2102.

TO RENT—1 RM. APTS.; NEW BLDG.; $55. 1844-46 E. 79th-st. CHATAIN & CO. Midway 8745.

TO RENT—5 RMS., SUN PAR.; COR. APT.; So. Shore, nr. I. C.; exc. cond.; subl.; $110; conc. 6959 Crandon-av., 3d. Mid. 9838.

TO RENT—204 E. 22D-ST., 3 ROOMS, $30. T. E. WELLS, 76 W. Monroe. State 4240.

TO RENT—5538 INGLESIDE, 5 LGE. OUTside rms., $75; will make concession.

TO RENT—5 RM. MOD. FLAT, SLEEPING porch. $112 Blackstone, 2d.

TO RENT — 4 RM. FLAT, STOVE HEAT, modern, $45 a mo. Ph. Vin. 8615. Gus Hall.

TO RENT—5 RM. FLAT, HOT WATER HT. 2003 W. 64th-st. Prospect 1880.

TO RENT — 2 RM. KITCHENETTE WITH latest improvements. 6543 Cottage Grove.

TO RENT—8 RM. APT., $85. 3640 LAKE Park-av. Call Douglas 3872.

TO RENT—FLATS—SOUTHWEST.

TO RENT—4239 22D-ST., 6 RM. FLAT, HOT water ht., cor. bldg.; appropriate for doctor. S. W. cor. 22d-st. and Kolin-av.

TO RENT—MOD. 5 RMS., NEW BLDGS., 6641-43 S. Washtenaw-av. Stewart 3623.

TO RENT—FLATS—NORTH.

Reduce Your Rent; Save ⅓.

To Rent—Most attractive 4 rm. apts., with or without in-a-door beds; living rm. 13x17, with s. p.; built-in baths with showers. Why pay high rent when you can live under our plan in the exclusive Edgewater district in a high grade new apt. bldg. at the following low cost per mo.:
4 rms. $42
4 rms., s. p., shower bath $52.91
5 rms., fireplace, shower bath $65
All our bldgs. in location where values are climbing rapidly. Why pay rent at $100 per mo. for 5 yrs. and you have paid out $6,000, with nothing to show for it? Pay it to yourself and own your own apt. Be independent of the landlord without any of the responsibility.
Ard. 0237. 5501 Winthrop, cor. Catalpa. Sunny. 7496. Agent on premises every day.
W. W. TARR & CO.
Merchants' Loan and Trust.
112 W. Adams-st. Rand. 5357.

1738-1742 Kenilworth-av.
New bldg., 4 and 5 rms.; immed. poss.; 4 rms., $80; 5 rms., $100.

1394-1355 Greenleaf-av.
4 rms., extra in-a-door bed, electric fireplace; nr. L and lake; off season rent.

1350 Estes-av.
5 lge. rms., extra in-a-door bed. Attractive proposition to desirable party.

6647-6655 Newgard-av.
5 and 5 rms.; nr. North Shore-av.; immed. poss. Because of off season we will make attractive terms to good tenants.

7031 Sheridan-rd.
4 lge. rms., ivory trim throughout; nr. lake and L; $85. See janitor on premises.
SCHOENLANK & KIRSCHNER.
6570 Sheridan-rd. Rogers Park 7100.

1709 JUNEWAY-TER.
4 ex. large rms., sun parlor, back porch glazed; 3rd fl., $85 per mo.; immed. poss.

6738 LAKEWOOD-AV.
5 large rms., open front porch; 1st fl. newly redecorated and in perfect condition.

6922-24 GREENVIEW-AV.
4 rms., open front porch; close to transportation, schools and lake; imm. poss.

1644 PRATT-BLVD.
5 rms. in new bldg.; imm. poss.; rent reasonable.
BAIRD & WARNER, Inc.
1349 Morse-av. Rogers Park 2400.

$67.50—$67.50—$67.50.
BRAND NEW APTS.
POSSESSION NOV. 1.
630-638 Arlington-pl.
1 block north of Fullerton-av.
Just west of Clark-st.
3 room apartments.
Living room, dining room, and kitchen.
Rent, $67.50 a month.
Few apts. $72.50 and $82.50.
Agent on premises.

$67.50. $67.50. $67.50.
BRAND NEW APTS.
POSSESSION AT ONCE.
677-685 WRIGHTWOOD.
Just west of Clark-st.
3 room apartments.
Living room, dining room, and kitchen.
Rent $67.50 a month.
Few apts., $72.50 and $82.50.
Agent on premises.

BY THE LAKE,
in finest lakeside apts. in town; living rm. 15x24; canvased walls, side bracket lights, outside dressing rms. with Murphy beds, connecting with tile bath, shower, etc.; large bedroom with wardrobe and hall closet; splendid dining rm.; kitchen has Bohn refrigerator, white enameled stove and kitchen cabinet, incinerator; every modern convenience. See Carlson, owner, 7639 East Lake-ter., or agent.
LIEPOLD & HICKS,
1569 Howard. Rogers Park 1618.

ROGERS PK. 3 AND 4 RM. APTS.
Free ice and gas, elevator service, 1 blk. to lake, bracket wall lights, tile bath walls; Gold Coast construction at pre-war price; $95 and up; concession to Dec. 15; immed. poss. Agent on premises. 1345-59 Estes-av.

913-35 SUNNYSIDE-AV.
CHOICE 3 ROOM APTS.
BEAUTIFUL NORTH SHORE
location, just off of Sheridan-rd.; 1 block from lake, convenient to bus, L, and surface; rentals $70 to $75. See Janitor on premises or call Central 3600.

6 RM. APT.
Columbia-av., near lake, best value in Rogers Pk.; detached 3 apt. bldg.; 2 baths; very large rms. 6 rms., $150; also $125.
H. R. HENDERSON & CO., 6532 Sheridan.
7 phones. Rogers Park 8000.

925 LAKESIDE-PL.
$200, Immediate Possession.
Two new apartments, two sun porches, two baths, storage compartment, maid's room. Call Sunnyside 4799.

NEW BUILDING.
3, 4, AND 5 RM. APTS.
Free gas and liberal concessions; near Morse L. Owner on premises. 7025 Glenwood-av. Phone Sheldrake 3053.

1415 SHERWIN-AV.
4 rms., s. p., dining, kitchenette, redecorated throughout; high grade residential neighborhood; reasonable rent. Ph. Sheld. 5237 or
BAIRD & WARNER,
1349 Morse-av. Rogers Park 2400.

5 RMS., SUN PARLOR.
2d apt., 856 Lafayette; reasonable rent.
ROBERT A. GUARNO & CO.,
1104 Leland. Edgewater 4000.

5-6 RMS., NEW BLDG.
Evanston; N. E. corner Sherman-av. and Reba-pl.; a few choice 5 and 6 rm. apts. still available at attractive rental. Call Rogers Park 1617. Liepold & Hicks, 1569 Howard.

TO RENT—ROG. PK. 5 RM. APT. IN 2 apt. bldg.; sun par. and sleep. porch, which is finished and heated the same as other rms.; value $125; will make lease with adult family at $100 per mo. Phone Owner, Rog. Park 6362.

TO RENT—456 BELMONT-AV., AT LINcoln Park; 6 large rooms; newly decorated; $130.
H. W. CROXTON & CO.,
1027 Leland-av., cor. Kenmore. Edge. 1628.

1138 FARWELL-AV.
At lake; 6 rms., 2 baths; all large rms.; in a high grade 6 apt. bldg.; $200; Gentiles. Phone Rogers Park 2205.

TO RENT—525 BARRY-AV., 4 RM. APT., exceptionally well arranged, large rms.; 1 blk. Sheridan-rd., 4 blks. N. Lincoln Pk.; new bldg., $100; ready for occupancy. Phone Lake View 4550.

4209-11 N. ASHLAND-AV.
Extra large rms., sun parlor, slp. pch., etc.; 3 flat bldg.; rent only $110 per mo. Central 3600.

TO RENT—VERY CHOICE LRG. 6 RM. 3D apt.; front and rear porches; $125. 559 Aldine-av., blk. to lake; must be seen to be appreciated. Open for inspection.

4116 SHERIDAN-RD.
2-3-4 room apts.
$65-$100. Graceland 0789.

TO RENT—4857 N. HOYNE, 5 LGE. RMS., new bldg., complete and ready for occupancy; reasonable rent. See owner on premises or phone Rogers Park 4140.

TO RENT—1901 LARCHMONT-AV., NEAR Irving Park-blvd., 6 rms. and bath, furnace ht., $55; adults only. Maley, 2d apt. Graceland 2419.

TO RENT—7703 SHERIDAN-RD., 2, 3, AND 4 rm. apts., attractive bldg. See these today. Agent at bldg. CLINE & DIX, 1127 Argyle-st. Sheld. 8056.

5 LARGE MOD. RMS.
1528 Ardmore-av., near Ridge-blvd. Call E. E. COWEN, Cent. 3494.

TO RENT—ELEG. 4 RM. APT., 2344 WILson-av., 1st; rental $80; sublet. See tenant or superintendent, 2346 Wilson.

TO RENT—SUBLEASE 2 ROOM APT., IN-A-Dor bed, 3640 Pine Grove-av.; block from lake. Ask janitor.

TO RENT—NEW, LARGE 5 RM. APT. WITH sun par.; immed. poss.; reas. rent; good transportation. Rogers Park 3731.

TO RENT—4910 MAGNOLIA, 3D, 7 RMS., 3 bedrms., st. ht., glazed por., panel din. rm.; new dec. Will be on premises.

TO RENT—5 LARGE AND LIGHT ROOMS, 3d floor; stove heat; $50; immediate possession. 4710 N. Western-av.

TO RENT—626 GARY-PL., 1 BLK. LAKE and Addison, new bldg., 3-4 rms., dis beds; $75 and up. See janitor. R. P. 0100.

TO RENT—7 RMS. AT THE PATTINGTON, 700 Irving Pk.-blvd., 1st or 3d. $135. Inc. elec. light. Lake View 6480.

TO RENT—6 RMS., 5223 KENMORE-AV., 2 baths, 1st, $125. V. J. CURTO & CO., 4603 Broadway. Edge. 1020.

TO RENT—4 RMS., ALL OUTSIDE; ALSO 2 and 3 rm.; best transp. Apply 3949 Sheridan-rd. 2d fl.

TO RENT—BEAUTIFUL 5 RM. FLAT IN new 2 apt. bldg.; ready now; garage if wanted. 5725 N. Fairfield-av.

TO RENT—2, 3, 4 RM. APT. FURN. OR unfurn. Edgewater, 2 blks. from lake, surf., "L," bus. 5748 Winthrop-av.; reas. rent.

TO RENT—VERY HIGH GRADE 6 ROOM apt., 2 baths; possession at once; $150. 2d, 927 Argyle.

TO RENT—321 WELLINGTON, 3D, 8 SUNny rms. and slp. pch. Graceland 6945.

TO RENT—UNUSUALLY LGE. 6 RM., 2 baths, s. p., on Sheridan-rd. Call R.P.0401.

TO RENT—9 RMS., 682 IRVING PK.-BLVD., 4th, $160. Lake View 6480.

TO RENT—MODERN 5 RMS. AND SLEEPing pch.; exc. trans. 5920 N. Hermitage.

TO RENT—MOD. 4 RM. APT., PORCH; ST. ht., elec.; $50. 2151 Southport-av.

TO RENT—1645 LUNT-AV., MODERN 4 and 5 rm. s. p. apt.; near L sta.; mod. rent.

TO RENT—3423 JANSSEN-AV., 6 RMS., stove heat. $57.

TO RENT—FLATS—NORTH.

Chicago's Finest Apartment Hotel
has a few choice apts. still available near excellent transportation, golf links and yacht harbor.

THE PINE GROVE
2828 PINE GROVE-AV.
1 BLOCK FROM SHERIDAN, ½ BLOCK FROM DIVERSEY.
2-3-4 room apts. Now ready for occupancy. Gas, electricity, and refrigeration included in rental. Maid service optional at a nominal cost.
CALL OR WRITE FOR BOOKLET.
OUR AGENT ALWAYS ON PREMISES.
BAIRD & WARNER, INC.,
640 N. Michigan-av. Superior 4120.

NEW APARTMENTS
20 minutes from Loop, Elevated, and N. W. R. R.
3, 4, AND 5 ROOMS.
THE FOUNTAIN PLAZA.
Just completed. 830-56 Hinman-av., near Main-st., 1 block from Main-st. station N. W. R. R. and N. W. elevated, with its sunlighted rms., in exclusive home atmosphere of Evanston, 20 min. from loop, offers unusual attractions at reasonable rentals.
Agent on Premises.
Phone Evanston 8800.

THE BEST 4 AND 5 RM. APARTMENTS AVAILABLE.
Prominent Howard-av. Dist.
New Bldgs.—Ready Now.
4 finely appointed rms. at only $75; five extra lg. rms. and s. p., lg. rear porches and yard, side lights and paneled dining rm., etc.; rent only $115 per mo. Only 1 two rm. apt. left at $62.50.
MATTESON & CONRAN,
77 W. Washington. Central 3600.

NEWEST, UP TO DATE 3, 4, AND 5 ROOM APTS.
THE EAST LAKE,
BIRCHWOOD-AV. AND THE LAKE. BEAUTIFULLY FINISHED WITH LATEST IMPROVEMENTS. NEAR BIRCHWOOD "L" STA. $120 AND UP.
McKEY & POAGUE, INC.,
133 W. Washington-st. Frank. 1048.

2, 3, AND 4 ROOMS
New Building Without Parallel.
Edgewater Courts, 5029 Winthrop-av., near Argyle, ½ block to L express station, 2 blocks from Sheridan-rd. bus line, offers attractions not found elsewhere; reasonable rents.
Agent on Premises.

5 AND 6 RMS., FIREPROOF. ROGERS PARK.
Free gas and mechanical refrigeration, 2 baths, showers, elevator service, incinerators, gold coast construction at prices of ordinary construction, 1 block to lake, 2 blks. Morse L sta. Price $145 to $210. Imm. poss. Concession to Dec. 15. Agent on premises. 1345-59 Estes-av. WM. L. WALLEN & SONS, 6712 N. Clark-st.

NEW EDGEMOOR VILLA APTS.
5527-39 Kenmore-av., one of the choicest locations in Chicago, 1 block from lake, L sta. and bus line, 2 rms. and kitchenette, $75-$85, 4 rms., $115. Ready for occupancy now. Agent on premises or call BECKLENBERG, Randolph 6171.

NEW 4 AND 5 RM. APTS. CONCESSION TO DEC. 15TH.
Immed. poss., free gas, 2 blks. Morse "El" sta., 2 blks. C. N. W. R. R. Sta.; paneled walls, large, light outside rms. $87.50 to $115. See Agt. on premises, 1622-30 Farwell-av. WALLEN & SONS, 6712 N. Clark-st.

$25 REDUCTION.
7 rms., sun parlor, 2 baths, corner 2d apt., in an exclusive section of Evanston for $150 per month, to a family with the best of references; apt. just decorated and ready for occupancy. Apply 4750 Sheridan-rd., Room 442, or phone Sunnyside 4865.

2 RM. APTS.—NEW BLDG.
2900 Mildred-av., 2 blks. n. of Diversey-pkwy., 1 block e. of elevated; beaut. appointed apts., complete in every detail; $60 and $62.50 per mo.; gas furn. free. See janitor or call Diversey 5580.

S. W. cor. Sheridan-Farwell.
4 rms., sun parlor, in-a-dor bed. Will decorate to suit. Special terms.
M. FLICHT & CO.,
1401 Morse. Rogers Park 2300.

TO RENT—IF YOU INTEND RENTING AND desire to save half of what you are paying out for rent, investigate our new, strictly high class bldg.; best residential location Rogers Park. There is still a chance to get a 4 or 5 room apt. here; normally rent for $90 to $115; for $52.80 to $67. Central 5144.

TO RENT—2814 CAMBRIDGE-AV., 4 RMS., $115. 1022 Diversey, 6 rms., stove ht., $60. 449 Deming-pl., 7 rms., $125.
THEODORE R. CHRISTIAN & SONS,
2707 N. Clark-st.

4 RMS., SUN POR., AT LAKE
812 Montrose-av. Ex. lge. rms. 4604 Dover-st. 4 rms. Janitor on prem.
W. L. LINCOLN,
Phone Sunnyside 1601. 1401 Wilson-av.

VERY DESIRABLE.
2 to 7 rms. in and around Rogers Park; near trans.; rentals $65 to $250.
ELWOOD WILLIAMS COMPANY,
6755 Sheridan-rd. Rogers Park 2141.

6 RMS., 2 BATHS.
1148 North Shore-av., 3d floor, corner bldg., $150. Concession.
SWIGART & CO.,
6735 Sheridan. Sheldrake 1500.

NEW FLAT BLDG.
5 and 6 large rms., sleeping pchs., stm. ht.; new bldg.; strictly up to date; reas. 6130 N. Claremont. Sheldrake 5538. Owner.

4 ROOM FRONT APT.
Near lake; new bldg.; all rms. but kitch. face str.; in-a-dor, shower, panel din. rm.; L ½ blk. 6923 Wayne-av. Sunnyside 1226.

4 ROOMS AND SUN PARLOR
Elegant, unusually lge. 4 rm. 2d apt., 5 room efficiency; dining room in front; $135. Will decorate to suit. 7002 Sheridan-rd.

4 RMS., SUN PAR., AT LAKE.
2 blks. Loyola L exp. and bus; on finest residential st. in Rogers Pk., tub and shower baths; all large, light rms. Edgewater 1394.

TO RENT—5861 GLENWOOD, OPP. SENN high school; 5 large rms., 3d fl.; front and back porches; price $100; owner 1st fl. Ph. Sunnyside 1404.

512 CORNELIA-ST.
2 AND 3 ROOM APTS.
$70 to $85. NEW BUILDING.

TO RENT—1940 ARGYLE-ST.; 4 RMS., IN-a-dor bed; new bldg.; Rav. L; $67.50. WILLIAM A. BOND & CO., 25 N. Dearborn-st. Central 4693.

TO RENT—2470 N. CLARK, 1 RM. APT., including heat, gas and elec., $55.
PLOTKE & GROSBY,
2532 N. Clark. Diversey 5568.

TO RENT—ROG. PK., NEW CHOICE 6 RMS., side light, ivory trim, sl. porch; nr. transp. N'western R. R., $85. 2050 Arthur-av.

TO RENT—5 RMS., 2D FLOOR, FURNACE ht., $55. Morse-av. east of Clark-st. Call at 1400 Morse-av.

TO RENT—427 OAKDALE-AV., NR. DIVERsey and Sheridan-rd., 8 large rooms, two baths. See janitor.

TO RENT — OVERLOOKING LAKE PARK, beach, R. Pk., 2-4 rms., $70-$95. Jntr., 1102 Pratt.

TO RENT—5 RMS., 2 BATHS, SUN PL., lg. sleep. pch., $115. 1415 Jonquil-terr. R. P. 8343.

TO RENT—HIGH CLASS 4 ROOM APARTment, cor. Glenlake and Kenmore-avs.; in-a-dor bed; all modern. Sunnyside 0423.

LAWRENCE-AV., 822 1ST—TO RENT—5 rms.; possession now; newly dec.; $95; near lake. Sunnyside 0432.

TO RENT—WE SUBMIT MOST APTS. ON the North Side renting from $125 or more. HAROLD BRADLEY & CO., 717 N. Mich.-av.

TO RENT — CHOICE APTS. IN LINCOLN Park and Lake Shore-dr. district. [illegible] & CO., Tribune Bldg.

TO RENT—ROGERS PARK, COZY 4 RM. apt., newly dec., panel din. rm.; 1 blk. Morse L. Concession. Ph Sunnyside 8625.

TO RENT—BEAUTIFUL 7 RM. APT., OVERlooking lake; all outside rms.; immed. poss. Garage if desired. Rogers Park 1127.

TO RENT—5 LGE. OUTSIDE RMS., NEWLY dec.; mod.; $95; Wil. exp. 4436 Clifton-av.

TO RENT—6 RMS., LIGHT, WIL. DIST.; 3D floor, $110. 847 Windsor-av. Poss. now.

TO RENT—2, 3, 4 R.; ELEC., GAS, STV. ht.; $11, $13, $25. 905 Townsend. Div.6353.

TO RENT — 1257 EARLY-AV., 3D, 4 R.; electric lt. and bath; $25.

TO RENT—6 R. FLAT, H. W. HT., LIGHT; nr. park and lake. 1440 N. Wells-st.; $75.

TO RENT—FLATS—NORTHWEST.

TO RENT—AVERS APTS.—BEAUTIFUL 4 and 5 rooms at reasonable prices. 4311-13-15-17 N. Avers-av. Tel. Lawndale 5768.

TO RENT—FINE 4 RM. APT., ELEC., GAS, hot water; fine fresh air. 2651 N. Mulligan.

TO RENT—4133 W. KAMERLING, 5 RMS., light, mod., stove ht. Belmont 1655.

TO RENT—ATTRACTIVE 4 RM. FLAT, 2D fl.; steam ht.; $35. 3049 N. Normandy-av.

TO RENT—FLATS—NORTHWEST.

ATTRACTIVE NEW 6 RM.
New 3 flat bldg.; sun parlor, sleeping porch, fireplace, bookcases, paneled dining rm., shower bath; nr. L in Albany Park; 1 mo. concession. Burke & Lynn, 4526 N. Kedzie.

TO RENT—4 AND 5 ROOM APTS., MOST mod., equipped with washing machines, dryers, manglers; with ballrm. for tenants; price $80, with a mo. concession. Southeast corner Troy and Ainslie.

TO RENT—2D FLR., 1642 W. DIVISION-st., lge. mod. stm. htd. flat, freshly decor., very suit. for professional man; has been occupied for home and office by doctor for last 15 yrs.

New 5 Rm. Corner Apt., $85.
Immediate possession; built-in bath tubs, pedestal stands; "L" and 3 surface lines. 5014 N. Rockwell, S. W. cor. Winnemac.

NEW BLDG.
4902 N. Rockwell, 5 rms., s. p., lge. lgt. rms.; L. surf. trans.; $90, concn. Rav.0182.

TO RENT—FINE 6 ROOM APT. WITH SL. porch, hot water heat; immed. poss.; exc. trans.; $110 per mo. with one mo. concession. 4818 N. Rockwell. Ravenswood 7308.

TO RENT—IMMEDIATE POSS., 6 RM. APT., large, light rms., 2714 Montrose-av. $85. Call at 2712 Montrose-av. or A. J. BROCKMAN, 111 W. Washington.

TO RENT—PARKVIEW APTS., NEW BLDG., 4 and 5 rm. apts.; Sunnyside and Central Park-av.; ready now. Keystone 1273.

TO RENT—EXTRA 6 LG. RM. APT., NEW 2 flat, h. w. ht.; poss. at once. S. e. cor. 5475 Hirsch-st., Austin. Ph. Mansfield 2525.

TO RENT — 3210 HIRSCH-ST., CORNER Kedzie, 1st flr., 4 rm. mod. apt., sun parlor, opp. Humboldt Park; $80. Humb. 1492.

TO RENT—2737 WINNEMAC-AV., 2D FL., Ravenswood Gardens, 5 lge. rms., slpg. pch., shwr bath, st. ht., new bldg.; L and surf.

TO RENT—4-5 AND 6 RM. APTS. IN ALbany Park, close to Kedzie L sta.; reas. rental. 4551 N. Kedzie-av. Juniper 1233.

TO RENT—4949 N. RIDGEWAY-AV., 5 RM. 2d apt., new bldg., sun parlors, etc.; $100; immed. poss. Call Mr. Come, Central 6107.

TO RENT—CORNER FLAT, MODERN, STM. ht., 6 rooms, including office; good for doctor. Juniper 5480.

TO RENT—6 MOD. LGE., LIGHT RMS., STM. ht., ex. L and surf. trans. $85 mo. 2108 W. North-av. See janitor on premises.

TO RENT—LARGE, SUNNY 6 RM. APT.; very desirable; stove heat. 1053 N. Leavitt-st.

TO RENT—4634 N. ALBANY-AV., 5 RM. and sun par. new bldg.; all outside rms.; 1 blk. from L. surf.; reas. rent. See janitor.

TO RENT—6 R., STM., ELEC., 1 SQ. FROM L, banks, surf., retail shopp. dist., glazed back porch. $70. 1893 Milwaukee-av.

TO RENT—2D FLR., COR. APT., 4825 N. Albany, 5 large light rooms, sun parl., steam; sublease, $85. Jun. 0934.

TO RENT—6 RMS., FURNACE HT., ALL LG. rms., 2d flr. Call Sunday all day or after 6 week days. 4209 N. Whipple-st.

TO RENT—5 RMS. AND SLEEP. PCH., 2D flat, $85; without ht., $70. 4851 N. Karlov.

TO RENT—5 RMS., LRG. LT. AND CLEAN; good trans.; $45. Belmont 6483.

TO RENT—4 RM. MOD. FLAT, HOT WAT. ht., $65. 5466 W. Haddon-av. Col. 4626.

TO RENT—4600 DRAKE-AV., 4 RM. FLAT, new building.

TO RENT—4254 N. CAMPBELL-AV., NEW 4 rm., stove ht., in-a-dor bed; rent $45.

TO RENT—4709 N. LAWNDALE, 4 LGE. rms. and Murphy bed; new bldg.; ex. trans.

TO RENT—3 RM. APT., STM. HT. 1212 N. Kedzie-av. Albany 0923.

TO RENT—6 ROOM FLAT, FURNACE HT., $60. 2110 N. Laporte-av.

TO RENT—6 ROOMS, MOST MODERN, INcluding 2 baths. 4927 N. Lawndale.

TO RENT—6 RM. FLAT, HT. W. HT., GArage. Owner, 2912 N. Springfield.

TO RENT—6 RM. FLAT, UP TO DATE, $55. 5240 N. Le Claire-av.

TO RENT—NEW MOD. 2 FLAT BLDG., 5 R. and sl. p., h. w. ht., $70. Spaulding 3197.

TO RENT—MODERN NEW 6 RM. HOT WAter heated flat. See owner at 5310 Cullom.

TO RENT—1212 N. KEDZIE, 3 RM. FLAT overlooking Humboldt Pk. Albany 0923.

TO RENT—NEW 5 RM. FLAT, SUN PARlor, furnace heat; $50. Palisade 5061.

TO RENT—FLATS—WEST.

TO RENT—MODERN 4, 5, AND 6 ROOM apartments, new bldgs. Agents on premises at following bldgs.:
COLUMBUS PARK APTS., 5556-64 Jackson-blvd., Chicago.
MAPLE COURT APTS., 240-46 Maple-av., Oak Park.
HARPLE APTS., N. W. cor. Pleasant-st. and Maple-av., Oak Park.
PALISADE APTS., 715-17 Washington-blvd., Oak Park.
F. A. HILL & CO., INC.,
5636-38 W. Lake-st. Austin 0131.
1107-09 South-blvd. Oak Park 133.

NEW BUILDING. FREE GAS.
FONTENELLE APARTMENTS,
4830-4848 W. MADISON-ST.
1 ROOM BACHELOR AND 2 ROOM AND KITCHENETTE.
MODERN EVERY PARTICULAR.

WASH.-BLVD. & HARVEY—
4 rms. and sun par., $87.50. Inadoor bed, every convenience. Agent on premises.

NEW APARTMENTS.
AGENTS ON PREMISES.
5018 WASHINGTON-BLVD.
4 AND 5 ROOMS, $75 TO $115.
MAGEE & WORTH, INC.
5241 Madison-st. Mansfield 3281.
3515 Harrison-st. Nevada 3690.

MONROE AND KEDZIE.
NORTHWEST CORNER, 5 AND 6 ROOMS, LARGE, LIGHT, NEWLY DEC.; EXCEL. TRANSP.; NEAR GARFIELD PK. $70 AND $75. SEE JANITOR OR GORDON STRONG & CO., 209 S. STATE-ST. HARR. 8191.

JUST A FEW LEFT.
4 ROOM KITCHENETTE APARTMENTS, $80.
5645-69 WASHINGTON-BLVD.
Mr. Sullivan on prem. Mansfield 2124.

TO RENT—5 RMS. AND SLEEP. PORCH, stm. ht.; rent $80 per mo. Ph. Mansfield 4181 or see owner on premises. 5105-5107 Augusta-st. Sat. afternoon and Sun. morn.

TO RENT—6 LG. RMS., VERY MOD., PLAStered sleep. pch.; garage. 1426 N. Austin-blvd. Oak Park 4343-R.

TO RENT—MODERN STEAM HTD. 5 AND 6 rms., $75; 1 blk. S. of 58th-av. L sta., S. W. corner 22d and 58th-av. Yards 0331.

TO RENT — HUMBOLDT PARK, 6 LGE. rms., stove heat, mod., newly dec., im. poss.; $45. 3307 Le Moyne-st.

TO RENT—DESIRABLE 5 RMS., SUN PARlor, screened porch, sec. fl., brick, 2 flat; h. w. heat; $70. Col. 1484.

TO RENT—COZY 5 RM. APT., HANDY TO steam, elevated, and street cars, newly decorated, $80 a month. 231 N. Waller-av.

TO RENT—3 RMS., IN-A-DOOR BED, 1ST apt. 5610 W. Fulton. $65. See janitor.

TO RENT—5 RM. FLAT, 2D FLR., AT 2324 Iowa-st., $48 mo.

TO RENT—FLATS—SUBURBAN.

BOULEVARD VIEW APTS.
S. E. cor. Washington-blvd. and Lombard-av., 5 and 6 rm. apts., nr. Chicago surf. and L lines.

MAPLE COURT APTS.
240-246 S. Maple-av.
4 and 5 rm. apts., in-a-door beds, near L and C. & N. W. R. R. depot.
New Building.
F. A. HILL & CO., INC.,
5636-38 W. Lake-st.
Austin 0131.
1107-09 South-blvd.
Oak Park 133.

NEW BUILDING, 4 AND 5 ROOMS.
545-55 Hinman-av., Evanston; exceptionally large, light rooms, built for comfort and convenience; strictly modern throughout, reasonable rentals. Agent on premises.
J. G. UPTON CO.,
4403 Sheridan-rd. Edgewater 0962.

5 RMS., EVANSTON, $110.
New bldg., ready now; corner of Reba-pl. and Sherman; 3 blocks to Main-st. L and steam road. Also 6 rms., $130-$135. Special proposition to desirable tenants.
LIEPOLD & HICKS,
1569 Howard. Rogers Pk. 1617.

Austin-blvd. and Ontario.
Large 4 and 5 r. apts.; steam; modern; 1 blk. N. of Lake-st.; near 4 lines of trans.; immed. poss. Agent on premises.

TO RENT—FIVE ROOMS IN BRICK TWO flat, fireplace, bkcase., cabinets, etc., built-in; rent $65. Apply owner, 1328 Wisconsin-av., Oak Park.

TO RENT—FURNISHED FLATS.
South Side.

TO RENT—1535 E. 60TH-ST. 1, 2 and 3 rm. kitchenette apts., private baths, everything furnished, including maid and hotel service; near I. C., bus, L, and surface trans. Phone Midway 1624.

CARYL COURT APTS.
4537 Drexel-blvd., nicely furnished 2 and 3 rm. kitchenette apts.; daily maid service; bus line. Phone Atlantic 1800.

TO RENT—OUTSIDE NEW 3 RM. KITCH., in-a-dor bed; also real bedrm.; furn. beautifully, complete; reas; L, surf. 401 W. 66th-st., Apt. E. JAMES. Cor. Stewart.

TO RENT—6231 DREXEL, BEAUT. 4 RM. apt., orient. rugs, silver, linen, dishes; complete, $125. 3 rms., $100. Imm. poss.

TO RENT—YOUNG MARR. COUPLE WILL share with couple, 5 rm. apt.; 20 min. loop, nr. L, bus, park, reas. Engl. 8810.

TO RENT—SEE ME FIRST, 3 RMS., KITCHenette, new bldg., up to date; Gentiles; adults only. 642 E. 50th-pl. Drexel 5138.

TO RENT—5 ROOMS, VERY LIGHT, WELL furnished; 1 blk. from I. C. ex., 3 Hyde Pk. Shown by appointment only. H. P. 8442.

TO RENT—PLAISANCE APT. HOTEL; De Luxe furn. apts. 1545 E. 60th. Dor. 4300.

TO RENT—2 AND 3 RM. APTS., NEWLY dec.; priv. baths. 5761 Dorchester.

TO RENT — 268 E. 50TH — WELL FURN. mod. outs. 5 rm. on Wash. Pk.; bus; reas.

TO RENT—4324 BERKELEY-AV., 3 AND 4 rm. furn. apts. $18-$20. Oakland 1733.

TO RENT—MICH. 4601, THE ELMIRA, rms. and kitchenette, pri. bath. Bryan.

TO RENT—FURNISHED FLATS
South Side.

TO RENT—6749 BLACKSTONE-AV., IMMEdiate possession; lease; unusual attrac. 4 rm. apt., lg. scr. por., $115; brand new furn., overstuffed davenport, solid mahog. bedrm. and din. rm. suite; 2 blks. Jackson Pk. and I. C.; ref. req. Hyde Park 5145.

2 RM. APT.
4514 Prairie-av.; in-a-dor bed; immed. poss.; $65. See janitor or HOBBS & GRUBB, 454 E. 47th-st.

DREXEL SQ. FURN. APTS.
810 Hyde Park-blvd., E. 51st-st. Phone Kenwood 0940. 2, 3, 4 rm. furn. apts., ready for immed. occupancy; excel. trans.; $60 up.

TO RENT—BEAUT. AND COMPL. FURN. 4 rm. apt., opp. Jackson Pk.; exc. trans.; reas. Immed. poss. Phone Midway 2188.

North Side.

TO RENT—FURNISHED 8 ROOM APARTMENTS, 620 ADDISON.
One block west of Sheridan-rd., completely equipped with imported furnishings; beautiful spacious lobby; finest furnished apartments in the city; gas, light and maid service; near lake, car lines, bus and golf links; $115 to $160. Inspection invited.

SHERBURNE BEACH APARTMENTS
ON THE LAKE SHORE.
6259 Sheridan-rd., corner Rosemont, 4, 5, and 6 room apts.; all outside light; rooms overlooking the lake and private park; newly, elegantly and completely furnished; maid service if desired; maids rooms and priv. laundries; Granville L station or bus. Telephone Sheldrake 3700.

EASTWOOD BEACH.
HOTEL APARTMENTS.
811 Eastwood-av. Sunnyside 2345.
Beautiful, homelike kitchenette apartments, overlooking the lake. Exquisitely furnished for complete housekeeping; moderate rental. Located just a block north of Wilson-av. at the lake. Close to elevated and bus.

FURN. APT. ON LAKE.
Greatest snap. See this wonderful location. Finest high grade 4 rm. apt. in Rogers Park. Charmingly furnished. All home comforts. 2 beds. Sun parlor, porch. $130. Gentiles. Evanston L to Jarvis station. 1219 Jarvis-av. Walk to lake. Ph. Rogers Pk 0482.

THE LINCOLN APTS.
IN BEAUTIFUL ROGERS PARK.
1 or 4 room kit. apts., inc. full serv., $50 to $125 mo. Bach. apts., $40 to $65 mo.; excel. cafe; nr. beach, school, N. W. R. R., surf., L trans. Ph. Rog. Pk. 0900. 1648 Lunt.

Sheridan Arms
Between Pine Grove-av. and Broadway.
Fireproof. Hotel Service.
Attrac. furn. 2-3 rms., kitchenettes.
725 SHERIDAN-RD. Lake View 7620.

FLORENTINE APARTM'TS.
4864 Magnolia-av. Ph. Sunnyside 7324.
2 room apartments; beautiful new building and furnishings; maid service, linens, gas, lights, and phones free.
$100 MONTHLY.

MATABANICK
An up to date kitchenette apt., with the best of furnishings, fully equipped for cozy housekeeping, in a superior residential section.
5511 Kenmore-av. Edgewater 6420.

FRONT APT., NEW BLDG.
Call bet. 11 a. m. and 7 p. m., 3d apt. north. 547 Brompton; 5 large outside rooms; piano, victrola, Oriental rugs; $200 a month. Wellington 0599.

TO RENT — COMPLETELY FURN. 6 RM. and sun par. apt., 2 baths, beautifully furnished; Streeterville; first class reference required. Phone J. A. ROEDER, Randolph 0529, for appointment.

CAMBRIDGE HOTEL.
1-2 room kitchenette apts., maid service, 1 blk. to Lincoln Pk. and golf links; sublease. 530 Diversey-pkwy. Lake View 6401.

FERNWOOD APT. HOTEL.
5 ROOM APARTMENT, 2 BEDROOMS, 2 AND 3 ROOM KITCHENETTE APTS. Completely furnished. 4048 Sheridan-rd.

TO RENT—WILL RENT MY 6 RM. APT. TO May 1, 1924; beautiful furnishings, inc. piano, Victrola, linens and china, oriental rugs; poss. at once; 2 sun parlors. Call Edge. 1334.

THE HIGHLANDS.
1 to 4 rm. apts., furn. for hskpg. 7455 Greenview, 2 blks. lake and Jarvis L. $18 wk. $65-$150 mo., incl. light, gas, serv. R.P.6100.

FRONTENAC APTS.
Completely furnished 3, 4, and 5 room apts. with real bedrooms; references required. 725 Irving Park-blvd. Lake View 7672.

GLENGYLE APT. HOTEL.
941 Glengyle-pl., overlooking lake; finely furnished 1, 2, and 3 rm. kitchenette apts.; $80 per month and up. Sunnyside 4820.

7515-23 SHERIDAN-RD.
Eleg. furn. 3 and 4 rm.; also 5 rm. and s.p. apts.; reas.; Gentiles pref. R. P. 6241.

354-8 GARFIELD-AV.
ONE BLK. LINC. PK., 15 MIN. TO LOOP. Choice 3 and 4 rm. furn. apts., $100 to $120.

LA FAYE APARTMENTS.
4836 Magnolia; new, furn. 1, 2, 3, and 4 rm. kitnts.; linen, light, and gas; $65 up.

SWANVILLE APTS.
2 and 3 room furn.; lights, gas, linen. 707 Brompton-av., at 3550 Broadway.

LAKELAND APTS.
Furn. and unfurn. 3 rm. apts., very modern; nr. lake, bus, L, surf. 811 Galt. Sunny. 3310.

THE MARGMONT.
1-2 rm. apts., comp., light, gas, linen; bach. rms.; maid serv. 4641 Magnolia. Sunny. 2476.

AINSLIE MANOR.
4878 Magnolia; new, completely furn. 1, 2, 3 rm. apts.; $75 up. Ph. Sunnyside 6745.

TO RENT—2 RM. KITCHENETTE APT.; best transp.; weekly rates. Apply 3949 Sheridan-rd. 2d floor.

TO RENT—4 RMS., BEAU. FURN., NEAR lake and L; only $115. R. G. INGERSOLL & CO., 1110 Bryn Mawr-av. S. S. 7023.

TO RENT—CLARK-ST., N., 2058, 3 RM. mod. furn. apt., facing Linc. Pk., suit. for 3; piano and victrola. Diversey 9871.

TO RENT—5 RM. APT., BEAU. FURN.; reas.; immed. poss. Also 3 rm. mod. apt., 820 Galt-av., 1st.

TO RENT—APT. IN NEW BLDG., 4 LGE. light rms.; extra in-a-dor bed; newly furn. Sheld. 6858.

TO RENT—KENMORE, NR. THORNDALE, 6 rm. beau. furn. heated apartment; very reas. Edgewater 2820.

TO RENT—ARTISTIC 4 RM. FURN. APT. with sun par.; new decor.; $115 mo. 7450 Greenview-av. Rog. Park 0384. Cluxton.

TO RENT—BEAU. FURN. 3 ROOM KITCH. apt. in high grade residential hotel, 3 or 4 girls; 30 min. loop. 914 Windsor. Edg. 7381.

TO RENT—BEAUT. FURN. 3 ROOM AND kitchenette; extra bedrm. and in-a-dor bed; near lake. Ph. Buckingham 8855.

TO RENT—7605 BOSWORTH, 3-4 RMS., LG. kitchen, shower and tub fireplace, china closet. Ph. R. P. 8870; poss. Nov. 1.

TO RENT—7605 BOSWORTH, 3-4 RS., REG. kitch., shower and tub; fireplace; china closet. Ph. R. P. 8870. Poss. Nov. 1.

TO RENT—4 RM. FURN. FLAT, STM. HT. and elec. light. 85[illegible] N. La Salle-st.

TO RENT — 3 LGE. RMS., 2 IN-A-DOR beds, gd. trans., 20 min. to loop. L.V.4672.

TO RENT—BEAU. FURN. 3 RM. KIT. APTS., very modern; L, bus, surf. 836 Galt.

TO RENT—420 DEMING-PL., ATTR. 2 RM. kit., sun par.; nr. pk.; $90-$110. Lin.3030.

TO RENT — 3 RM. KITCH. APT., COMPL. furn., reas.; good trans. Irving 9699.

TO RENT—2 RM. FURN. APT., FACING lake, sun parlor. 813 Sunnyside-av.; $[illegible].

TO RENT—NEW WELL FURN. 2 RM. apt., nr. Howard L. 1618 Jonquil-ter., 1st.

TO RENT—ATTRACTIVE LT. 3 RM AND kitchenette, bedrm.; imm. poss. Lin. 3030.

TO RENT—1039 N. LA SALLE, 3, ST. EL. comp. kit., 2 beds; linen furn. Sup. 3869.

Northwest Side.

TO RENT—2520 LELAND-AV., 2 ROOMS, in-a-closet bed, overstuffed furn., private bath, steam heat, linens, silver, gas and elec.; Ravenswood L, ½ block. Rockwell station. Immediate poss.

TO RENT—TO MAY 1, NEW 4 RM AND in-a-dor furn. apt., with or without garage. Ardmore 3078. 4739 N. Maplewood. 1st.

TO RENT—NEW 5 RM. AND SUN PAR. apt., furn., $65. 4901 School-st. Humboldt 7205.

West Side.

TO RENT—4 RM. FURN. FLAT, $12 WK. 2821 Jackson-blvd.

WANTED—TO RENT—FLATS.

WANTED—TO RENT—2 RM. KITCHENette apt. in Garfield or Columbus Park Dec. 1 or immed. poss. Address K E 423, Tribune.

WANTED—TO RENT—3 R. UNFURN. FLT. in Jan., Ravenswood or Alby. Park dist.; give partic. Address H 54, Tribune.

WANTED—TO RENT—4 OR 5 RM. FLAT, $20 mo. Address G 374, Tribune.

WANTED—TO RENT—FURN. APT., SUIT. 3 adults, south of Belmont; A1 refs. Address H P 363, Tribune.

TO RENT—STORES—DOWNTOWN.

TO RENT—CORNER STORE AND BSMT.; fireproof building; Washington-Market-sts.; 160 ft. of beautiful plate glass store front; 10,000 sq. ft.; will divide; attractive rental; immediate possession. Also floors. J. J. HARRINGTON & CO., Agts. Cent. 2874.

TO RENT—STORE, LARGE CORNER AND basement, near loop, suitable for any wholesale or retail business. Phone Monroe 1896 or call 1319 W. Walton-st.

TO RENT—STORES—SOUTH.

TO RENT—1617 S. MICHIGAN, STORE, 35X 163, modern, tiled floor; will divide. FRANK S. PAGIN & CO. Randolph 0729.

TO RENT—1046-48 LELAND-AV., ARCOLA heater. Lake View 6480.

TO RENT—STORE, 6903 S. ASHLAND. Republic 0266.

TO RENT—STORES—SOUTH.

CHOICE LOCATIONS.
5828 and 34 State-st., stove heat ....$ 55
834-38-44 E. 43d, steam heat 125
5057 Halsted, steam heat 75
5520-32 State-st. 85
330 E. 35th, 2 fl. 125
523-529 E. 63d, corner ....$100 up
6306 Rhodes-av. 25
1260 Drexel-blvd., cor. 175
These Stores are all well located and suitable for any progressive merchant.
HOFFMAN & BECKER,
360 E. 51st-st. Atlantic 0700.

Where Business Is Good.
New stores at 7626 Cottage Grove-av.; attractive lease will be made to responsible parties; close to new Chatham theater in an established territory which is rapidly improving.
M. HOFFMAN & COMPANY,
6753 Stony Island-av., 2d fl. Dorchester 6000.

COR. 59TH AND MORGAN.
Large double cor. store, vacant; good loc. for meat market, grocery; can divide into 2 stores, rent $100 mo. ROSEN, 5933 S. Halsted-st. Normal 3678.

Drug Store, Restaurant, Grocery location—
Transfer corner, 71st-st., South Chicago-av., Cot. Grove-av. F. A. SCHMIDT, Agent, 7102 So. Chicago-av. Hyde Pk. 6120.

NR. 63D AND HALSTED.
CHOICE STORE TO RENT.
INQUIRE 844 W. 63D-ST.

TO RENT—EAST 63D-ST., STM. HT., SUIT. chain store, restaurant, fruit and veg. or delicatessen; busy trans. cor. Reas. rent. Address M H 103, Tribune.

Store and Rm.—939 E. 75th-st.
Suitable any business; rent cheap. Republic 8040.

Good Location for Drug Store
On the corner; new building. Stewart 2247.

TO RENT—STORE, GOOD LOCATION FOR ANY KIND OF BUSINESS, 3602 S. HALSTED. PHONE YARDS 6232.

TO RENT—CORNER STORE, 6759 S. ASHland-av.; good loc. any kind of bus. JOHN J. HALL, 1548 W. 69th-st. Ph. Repub.1022.

TO RENT—PART OF STORE, WITH LARGE show windows. 9010 Commercial. So. Chicago 5363.

TO RENT—848 E. 47TH-ST., AT DREXEL. Busiest blk. N. of 63d; theater, bank same blk. A. & P. adj. Dearborn 4010.

TO RENT—STORES—NORTH.

TEA ROOM LOCATION.
The Pine Grove, an exclusive apartment hotel, at 2828 Pine Grove-av., has just been completed. It is a block from Sheridan-rd. and one-half block from Diversey-blvd. in an exclusive residential and hotel neighborhood. The spacious dining room with its fireplace and distinctive decorations provides a homelike, refined atmosphere. It is a place where fastidious people can derive real enjoyment from their meals. For rentals, terms of lease, etc., apply to
BAIRD & WARNER, INC.,
640 N. Michigan-av. Superior 4120.

CHELSEA HOTEL,
920 WILSON-AV.
10 story, 360 room fireproof hotel. Now being completed. Desiring tenants for Barber Shop, Cigars, Confectionery, Lingerie, Florist, Haberdasher, Tailor, Beauty Parlor, Women's Wearing Apparel, etc.
Hotel will be open to guests Dec. 1, 1923.
SEE HERMAN EMERMAN AT THE HOTEL FOR PARTICULARS.

NEW BROADWAY STORES,
cor. Buena Pk.-terr. and Broadway, facing Sheridan-rd., in new 85 rm. hotel; excellent location for drugs, restaurant, men's furnishings, beauty shops, etc.
MODERATE RENTALS.
F. U. MALMIN,
54 W. RANDOLPH-ST. STATE 5516.

MONTROSE AND ROBEY.
S. W. corner; stores now being completed; suitable for drugs, ice cream parlor, grocery and market, shoes and clothing line; steam heat.
GEORGE W. PRASSAS,
111 W. WASHINGTON ST.
STATE 8178-9.

HOWARD-ST.
Most attractive salesroom on this amazing street is available; 1,100 sq. ft. floor space; 600 sq. ft. display windows visible from Sheridan-rd.; close to L terminal and all neighboring hotels; attractive proposition to the better grade merchants. Inquire
LEIPOLD & HICKS,
1569 Howard. Rogers Pk. 1618.

TO RENT—2572 LINCOLN-AV.; STM.; $85. 2573 Lincoln-av.; stove; $75. N. W. cor. Byron and Ashland; new bldg.; Arcola heat; $85; concessions. 3852 N. Ashland; new bldg.; $65. S. E. cor. Deming and Clark; new bldg.; ready Nov. 15; $150.
PLOTKE & GROSBY,
2532 N. Clark. Diversey 5568.

TO RENT — WE HAVE A FEW CHOICE stores in desirable locations, suitable for any line of business; new bldgs. Reasonable rent. For further information call
K. R. BEAK & CO.,
111 N. Dearborn-st. Central 4822.

TO RENT—A SECOND STORY CAFE, 75X 150, all clear space; no pillars; beautiful dance floor under floodlight in center; like Cocoanut Grove or Bamboo Inn; will be constructed at best transfer corner in Gold Coast; want high grade tenant to specify construction. Address L Y 254, Tribune.

2953 LINCOLN-AV.
3 stores, just completed. This block is to be illuminated this month and will show vast improvement the next 30 days. Call owner, Buckingham 8352.

STORE—EXCEL. LOCATION
in new cor. bldg., suitable for market fruit vegetable grocery, delicatessen, bakery, barber, beauty parlor, etc. S. E. cor. Leland and Clark. Sunnyside 3780.

TO RENT—DOUBLE TRANSFER, N. W. cor. Broadway and Irving Park; 2 stores, 22x60; 4014 Broadway now a dry goods store, and 836 Irving Pk. with living rooms. Dr. Heymar, 1008 Stewart Bldg.

STORE—2 ENTRANCES.
1570 Clybourn; size 30x100; steam heat; elec. light; imm. poss.; reasonable. Diversey 6524. CHAS. WARSHOW.

TO RENT — 4608 LINCOLN-AV., HIGH class store in new bldg., suitable for any high grade business; 2 doors from large theater. See janitor or G. H. GOTTSCHALK & CO. Franklin 2800.

FREE RENT TO JANUARY.
Heated double store, Rosedale, corner Broadway; ideal location for butcher and grocer. Edgewater 2434.

CLARK AND HOWARD.
No competition; barber, tailor, auto. acces. gift shop, hardware, shoe repair. Owner, 7541 N. Clark-st. Phone Sheldrake 6380.

TO RENT—SPACE IN CORNER STORE AT Dearborn and Illinois-sts.; half of store now used for tire shop, reas. rent. DEARBORN TIRE SERVICE, 35 W. Illinois. Dear. 1950.

TO RENT—S. E. COR. N. DEARBORN AND Chicago-av., in hotel bldg.; stm., elect.; fine location for any business; reasonable. CROWE BROS. & CO., Dearbn. and Chicago.

TO RENT — EXCELLENT OPPORTUNITY for live one to open up restaurant in hotel; reas. rent and long lease to capable party. Apply office, 4700 Beacon-st.

TO RENT—DEVON-AV., E. OF CLARK, thickly pop.; sure winner for shoes, cloaks, gent's furn. or milnry. Juniper 4770.

TO RENT—5048 N. CLARK-ST., SUITABLE for restaurant or any other line; poss. now. C. C. KENNEDY & CO., Sunnyside 0432.

TO RENT—MARKET SPACE WITH FIXtures in good line corner grocery store. 2683 N. Halsted-st.

TO RENT—1046-48 LELAND-AV., ARCOLA heater. Lake View 6480.

TO RENT—SPACE, MASSEUSE OR LINgerie, in beauty parlor. Rog. Pk. 4168.

TO RENT—STORES—NORTHWEST.

MILWAUKEE AND KARLOV
S. W. cor.; stores suitable for all lines of business; steam heat; reasonable rents.
GEORGE W. PRASSAS,
111 W. WASHINGTON-ST.
Phones: State 8178-9.

GRAND AND HARLEM.
N. E. corner, large store, suitable for drugs or ice cream parlor.
GEORGE W. PRASSAS,
111 W. WASHINGTON-ST.
State 8178-9.

Milwaukee and Fullerton.
S. W. corner, large store, suitable for drugs or ice cream parlor.
GEORGE W. PRASSAS,
111 W. WASHINGTON-ST.
State 8178-9.

LIBERAL INDUCEMENTS.
Stores, N. E. Corner Montrose and Seeley, ½ blk. w. of Robey; independent street lights, new bldg., steam ht., suitable drugs, groceries, market, delicatessen, gift shop, auto accessories; reasonable rent. FRED NAU, 118 N. La Salle. Main 1527.

New Steam Heated Stores.
Now ready Lawrence and Kimball-avs., at N. W. Elevated Terminal Station; thickly settled; prosperous condition; suitable for every line of business; special concessions to right tenants. Agent on premises.

TO RENT — STORE, 3956½ MILWAUKEE-av., near Irving Park and Cicero; good location for jewelry store or photographer's or any other kind of business.

TO RENT—COR. AND INSIDE STORES ON Kedzie between Lawrence and Montrose; reas. rental. 4551 N. Kedzie-av. Juniper 1233.

TO RENT—BEAUT. COR. STORE; SUITable for drug, dry goods, shoes, etc.; steam heated; new neighborhood. Apply in furniture store, 3301 N. Cicero-av.

TO RENT—STORE 58 FT. LONG, STEAM heat; 2 car garage. Gernhardt, 2333 Milwaukee-av. Humboldt 6633.

TO RENT—STORE, 4637 N. ROCKWELL-st., desirable location for any business. Call Dearborn 5729.

TO RENT—STORES—WEST.

TO RENT—STORE, 2653 WASHINGTON-blvd.; drive in from alley. A. J. Brockman, 111 W. Washington.

TO RENT—STORES—WEST.

LOW RENTAL.
Madison and Central Park-av.; 2 fine stores; immed. poss.; inspect to appreciate.
FRANK FISHMAN REALTY CO.,
25 N. Dearborn. Dear. 9089.

TO RENT — STORE IN NEW BUILDING, [illegible] W. Madison-st., near Crawford. WM. GROSSMAN, Atlantic 1800. Room 203.

TO RENT—4318 MADISON-ST.; REASONable rent. Col. 3153.

TO RENT—STORES—SUBURBAN.

TO RENT—STORES, 18X52 FT.; SIX VERY desirable stores in new brick building, nicely located on a corner in North Evanston on the Central street car line; corner store is intended for a drug store. For further particulars call W. L. DORRAND & CO., 615 Davis-st., Evanston, Ill. Evanston 4383.

TO RENT — WONDERFUL CORNER LOC. for beauty parlor; new bldg.; No. Shore town; 30 m. to city. Address F 452, Tribune.

TO RENT—OFFICES AND STUDIOS.
Downtown.

MALLER'S BLDG.
S. E. cor. Madison-st. and Wabash.
5 S. Wabash.
Desirable offices and shop space.
UNITS 400 FT. UP.
OFFICE OF BUILDING,
Rm. 2001. Tel. Rand. 6651.

BANK FLOOR.
TO RENT—ON LA SALLE-ST., FINANCIAL DIST., NR. BOARD OF TRADE AND BANKS, NORTH HALF OF BANK FL., 2,300 SQ. FT., SUIT. STOCK AND BROKERAGE OR OTHER LINE; CAN ARRANGE ADDL. SPACE.
E. A. TEICH & CO.,
309 S. LA SALLE-ST. WAB. 8210.

20 E. JACKSON-BLVD. AND 109 N. DEARBORN-ST
Very desirable location for almost any line. Well lighted. Reasonable rent. For further particulars see engineer or call
K. R. BEAK & CO.,
111 N. Dearborn-st. Central 4822.

TO RENT—NORTH SECTION WRIGLEY BLDG. UNITS OF 341 SQ. FT. AND LARGER; ALL OUTSIDE LIGHT; POSSESSION ABOUT FEB. 1, 1924. NOW OPEN FOR INSPECTION. WINSTON & CO., AGTS., CENTRAL 1232. RM. 311, WRIGLEY BLDG.

TO RENT—ATTRACTIVE, LIGHT, CLEAN office space overlooking the lake, $1.10 and up a sq. ft.
EDWIN J. BOWES JR. & CO.,
111 W. Monroe-st. Randolph 5075.

TO RENT — WILL SUBLEASE MY VERY desirable office, Merchants Loan and Trust Bldg., with or without furnishings; 500 sq. ft.; very reas. rent. Apply J. A. ROEDER, 112 W. Adams-st. Randolph 0529.

SUITE OF 3 BEAU. OFFICES
in one of finest bldgs. in loop; 3 outside entrances; 1½ yr. sublease; reasonable rent. Call Dearborn 6735.

TACOMA BLDG.,
N. E. cor. La Salle, at Madison; 200 to 750 sq. ft.; light cor. offices; reasonable. W. H. LYMAN, FRANKLIN 3461.

TO RENT.
Unusually desirable office for advertising business; completely furnished. Room 402, 8 S. Dearborn-st.

TO RENT—ONE FURNISHED PRIVATE OFfice and desk rm., use of telephone and stenographer if desired; reasonable rent. Call at Rm. 405, 20 W. Jackson-blvd., or ph. Harrison 4932.

TO RENT—DESIRABLE ULTRA-PRIV. OFfice, reception room, switchbd. service; handsomely appointed. Rm. 718, 30 N. Michigan-av., cor. Washington. State 3190.

TO RENT—SHOPS FOR WOMEN'S WEAR. Venetian bldg., 15 E. Washington-st.; attractive salesrooms at $75. John R. Magill & Co., 35 N. Dearborn-st. Cent. 7900.

TO RENT—TWO ATTRACTIVE OFFICES, with reception room, in the Garland Bldg., 58 E. Washington-st.; immediate occupancy. Phone Central 5226.

TO RENT—DESK ROOM; USE HALF OFfice, recep. room, typewriter; all conv.; cent. loop; $6 wk.; after 11 a. m. 1300 Garrick Bldg.

GARRICK BLDG.
1—single office and 1—large suite. Rm. 1405, 64 W. Randolph-st. Cent. 4721.

TO RENT—DESIRABLE OFFICE SPACE IN HOME INSURANCE BUILDING, 137 S. LA SALLE-ST. PHONE CENTRAL 5209. WINSTON & CO., AGENTS.

TO RENT—SPLENDID SUITE, CONTAINing 3,600 sq. ft., in best bldg. in city; well arranged; lease runs 5 yrs. at low rate; bargain if taken now. Address E 326, Tribune.

TO RENT—PRIVATE OFFICE, WELL FURnished, including steno. service $50. 530 Transportation Bldg.

TO RENT—128-32 W. RANDOLPH-ST., 3D, 4th flrs., 7,000 sq. ft., daylight space, 35c; lg. rms., $18 up. Franklin 5434.

TO RENT — FURNISHED OFFICE, 8X15, new mahogany; phone; use of ante-room; reas. Room 1307, 127 N. Dearborn-st.

TO RENT—HIGHLY DESIRABLE OFFICE space; best location; wholesale district. Rm. 200, 180 W. Adams.

TO RENT—PRIVATE OFFICE, FURNISHED or unfurnished, and desk room; service. 708 Otis Bldg. Franklin 4037.

TO RENT—TRANSPORTATION BLDG. 300 TO 5,000 SQ. FT. ROOM 446. HARRISON 7787.

TO RENT—DES. OFFICE OR DESK SPACE for rent. 30 N. Dearborn-st., Room 408.

TO RENT — FURN. OFS. OR DESKS, MAIL add. office serv. Rm. 800, 20 E. Jackson.

TO RENT—DESK SPACE, DESIRABLE. H. E. HORNER, 39 S. State-st.

TO RENT—VERY DESIRABLE DESK SPACE bargain. 943 Monadnock Bldg.

TO RENT—LARGE FURN. OFFICE WITH vault. Rm. 451 First Natl. Bank Bldg.

TO RENT—FURN. OFF., LARGE, CARPET firs., recep r., inc. steno., $125. Dea.3026.

General.

2 AND 5 ROOM SUITES
IN NEW APARTMENT HOTEL,
Suitable for Doctor's Office, Dentist's Office, Beauty Parlor, Studios, Etc.
In the new Pine Grove Apt. Hotel, 2828 Pine Grove-av., and in the center of an exclusive, highly productive residential and hotel neighborhood. Agent always on premises.
BAIRD & WARNER, INC.,
640 N. Michigan-av. Superior 4120.

HOWARD-ST.
In new terra cotta front store and office bldg., adjoining elevated platform; 3,500 sq. ft.; choicest office or sales space at $1.50 per ft.; will divide to suit; splendid light. Inquire
LIEPOLD & HICKS,
1569 Howard-st. Rogers Park 1618.

TO RENT — EXCELLENT LOCATION IN corner bldg. with large furnished reception room, suitable for physican or other office purpose; office assistant. Dr. G. N. Bergbom, 5134 N. Clark. Ravenswood 1170.

TO RENT—2 OFFICES, SUIT. PHYSICIAN or dentist. MEYER KAPLAN, 3634 W. Chicago-av.

TO RENT—OFFICES, SUIT. FOR LAWYER, doctor, etc.; new bldg.; transfer cor. See DR. A. J. LINK, 2392 Milwaukee-av.

TO RENT—1 OR 2 RMS. OFFICE, IN suite with dentist. DR. LEAVITT, 3211 Madison, near Kedzie.

TO RENT — 3 LARGE OFFICES, 3933 Broadway; good for doctor, dentist, or beauty parlor. Lake View 6480.

TO RENT—FRONT OFFICE, 16X12, WITH waiting rm., on 22d-st. and Kolin-av. Apply at 4239 W. 22d-st.

TO RENT — OFFICES, SUITABLE FOR beauty parlor, physician, or dentist. SMELTZER, 3290 Milwaukee-av.

TO RENT—DOCTOR'S OFFICE, 2901 W. 35th-st.

TO RENT—LGT. SUNNY OFFICE, OPP. park; stm. ht.; $25. 2802 W. North-av.

TO RENT—OFFICES AT 3620 W. ROOSEvelt-rd.; immed. poss. Crawford 0807.

TO RENT—FLOORS AND LOFTS.

TO RENT—NORTHWEST SIDE, 1ST FLR., 27,000 sq. ft.; will divide; mill sprink. bldg.; daylight space; unlimited flr. load; excellent shipping facilities; 16 ft. ceiling; ventilating system; vaults; drinking fountains; elaborate office partitions and other unusual facilities. PAUL C. LOEBER & CO. Ph. Frank. 0757.

TO RENT—OFFICE AND WAREHOUSE SPACE; sprinkled bldg., 200 lb. fl. load; C., M. & St. P. switch.
2d Floor .... 3,100 sq. ft.
THE J. L. MOTT IRON WORKS,
355 W. Ontario-st.

TO RENT—HIGH GRADE FLOOR, 25X150, for office or stock, in machinery district. Pass. and freight elevators.
ALEX FRIEND & CO. [Muehler],
29 S. La Salle-st. Randolph 4916.

TO RENT—MUST SECURE TENANT—28,000 sq. ft. with elevator, suitable for storage or mfg. Rear 1523-31 Michigan-av. Make offer. T. E. WELLS, 76 W. Monroe. State 4240.

LEE'S BUILDING.
19 S. Wells, nr. Madison; 1,100 to 1,300 sq. ft.; light space; reas. rent. W. D. PETZEL. Main 3559.

TO RENT—6,000 SQUARE FT., GROUND floor, on corner; large entrance doors; for storage or similar purposes; short term lease. Address K G 292, Tribune.

TO RENT—SPACE FOR LIGHT MFG., AUTO trimming, accessories, tailoring, etc. 2712 Montrose-av., 4,000 sq. ft., $2,400 per annum. Apply on premises, or A. J. BROCKMAN, 111 W. Washington.

TO RENT—2653 WASHINGTON-BLVD., splendid light, elevator, steam heat, imm. poss. A. J. Brockman, 111 W. Washington.

TO RENT—STORES, FLOORS AND BLDGS. in downtown district. ALBERT H. WETTEN & CO., 108 S. La Salle.

TO RENT—NORTH, CLOSE IN, 6,000 OR 12,000 sq. ft., daylight, 45c ft. Frank. 4860.

TO RENT — ABOUT 950 FT., 4TH FLOOR, 714 S. Dearborn-st. Ph. Wabash 7326.

WANTED—STORES, OFFICES, LOFTS.

WANTED—TO RENT—WAREHOUSE, FIRST and second floor space, 12,000 sq. ft., with or without switching facilities. Address G 261, Tribune.

TO RENT—MFG. PROPERTY.

TO RENT—ONE AND TWO STORY CONcrete building, 60,000 sq. ft., with 50 ft. span traveling crane; Chicago Junction railway switch, also 14,000 ft. of vacant, located in central mfg. district. PFANNMUELLER ENGINEERING CO., 503 1st Natl. Bank. Randolph 0016.

ENTIRE 1 STORY BLDG.
3,000 sq. ft., concrete floor, water, elec. light; 1 whole side of windows; suit. for light mfg. or heavy storage. Apply 2950 W. Madison.

TO RENT—OR SALE—50,000 SQ. FT. MILL const. factory or whse. Junction Ry. switch; 37th and Jasper. Or will build.
CENTRAL MFG. DISTRICT,
1305 First Nat. Bk. Rand. 2235.

TO RENT—10,000 SQ. FT. VACANT, CLOSE in, fine for contractor's yard. Address H P 365, Tribune.

TO RENT—FINE HVY. FLOORS OF 10,000 ft. each; close in; C. R. I. & P. trk.; 30c. CHANDLER & MONTAGUE. Rand. 1822.

TO RENT—ABOUT 70,000 FT., WELL CONstructed sprinklered bldg.; railroad facilities at 19th and Western-blvd. Call West 5960.

TO RENT—NR. L. C. L. STATION, 10,000 sq. ft., daylight; reas. Ph. Franklin 4860.

TO RENT—BUILDINGS.

MODERN BUILDING—RENT
Or For Sale—Cor. Wentworth-av. and 24th-pl.; 2 stories and basement, 75x75. RYDELL, 2436 Wentworth. Victory 1831.

TO RENT—OR SALE—NEW BLDG., 65,000 ft.; light 4 sides; fine labor district. Chicago Junc. R. R.; sell on favorable terms or lease at 25c ft. net; additional vacant. WM. KAPLAN. Central 4459.

TO RENT—MICH.-BLVD., NO. OF 20TH, prominent corner bldg. for auto sales and service. Long lease. Reasonable. E. E. BALDWIN AGENCY & LOAN CORP., 3450 Indiana-av. Douglas 1020.

TO RENT—3 STORY STONE RES., OVER 12,000 sq. ft. of space, S. E. cor. 18th and Prairie. Rt. $6,000. Agent on premises today, 2-4. R. C. DAY, 140 S. Dearborn-st. Randolph 2524.

TO RENT—ON ST. PAUL SW. WITH 3 street frontages; 1 story bldg., 28,000 ft; close in North; less than 30c. J. P. STRICKLAND & CO. HARR. 8774.

TO RENT—ON SWITCH, CLOSE IN, 84,000 sq. ft., bldg., 24c ft. Franklin 4860.

TO RENT—HOTELS.

TO RENT—300 RM. NEW BACHELOR HOtel, walk. dist. loop, in-a-dor beds, grill, billiard, bowling, gym; poss. May, 1924; long lease to right hotel man. For plans and details address D 589, Tribune.

STORE AND OFFICE FIXTURES.

CIGAR OUTFIT—
Two sets new design cases with cigarette compartments, lined from top to bottom. Just the thing to furnish a nobby shop. Will give extended time payments. Delivery at once.
JAC. LEDERER, INC.,
700 W. Madison-st. Ph. Monroe 2496.

BANK FIXTURES
and paneling bought and sold; highest cash prices paid. Address G H 512, Tribune.

JULIUS BENDER INC.
901-905 W. MADISON-ST.
Large stock of new and used store and office fixtures of every description. Terms if desired. Special fixtures to order.

FOR REALLY LOW PRICES ON GOOD store fixtures [used or new], try the STANDARD STORE FIXTURE CO., 840-842 W. MADISON-ST.

WANTED—TO BUY SAVAGE PERFECT WAter cooled slab; model K mixture. International Electric Chocolate heater. C. A. BURROUGHS, 1717 N. 6½-st., Terre Haute, Ind.

DESKS—USED, ROLL TOP, FLAT; TABLES, chairs, taken in exchange for new; rock bottom prices. FRANKLIN DESK CO., 163 W. Monroe-st. Franklin 5845.

GUARANTEED NEW AND REBUILT RESTaurant and Lunch Room Equipment. ALBERT PICK & CO., 1200 W. 35th-st.

66X36 FLAT DESK, $45. 60 INCH DOUBLE flat desk, $55. Solid mahog. linotops 42x 30 single desks, mahog. finish, plate glass tops, $35; chairs, $5. 408 S. Dearborn.

DESKS, CHAIRS, ETC., NEW AND USED; good condition; price right. MONROE BENBROOK CO., 507 S. Dearb. Harr. 5526.

1, 12 FOOT COUNTER AND 1 TRINER parcel post scale. GUARANTEE TIN & EQUIPMENT CO., 3546 Michigan.

DESKS, OFFICE FURNITURE, NEW AND used; best values; lowest prices. SABATH DESK CO., 172 W. Lake-st.

SODA FOUNTAINS, NEW AND REBUILT. All sizes in stock. Knight Soda Fountain Co., 2701 N. Kildare, Belmont 1616.

BAKERY AND DELICATESSEN FIXTURES. Save money. See us. CHAS. BENDER CO., 608 N. Wells-st.

FLOORCASES—CIGAR CASES, WALLCASES—the lowest prices in the city. AMERICAN STORE FIXTURE CO., 121-127 S. Halsted.

200 NEW STEEL FILING CAB., 4 DRAW; best made. 508 S. Wabash. ILLINOIS OFFICE FURN. CO. Wabash 9148.

ONE TRIPLE TAILOR'S MIRROR — IN good condition; bargain. ADAMS MEN'S SHOP, 3137-39 S. State-st.

5X8 FT. ICEBOX, $60. 3116 AVONDALE-av. Tel. Albany 4533.

COFFEESHOP FIX., HIGH STOOLS, COFfee urns, tables, chairs. 1702 S. State.

DELICATESSEN FIXTURES, ICEBOX scales, counters; ½ price. 1702 S. State.

WANTED—SHOW ICE BOX FOR DELICAtessen. Address M X 419, Tribune.

WANTED—POPCORN MACHINE, J. H. DALLON, 321 W. Garfield-blvd.

SAFES.

SAFES AND VAULT DOORS, ALL DESCRIPtions; best values; lowest prices. SABATH SAFE CO., 172 W. Lake-st.

SAFES—NEW AND REFINISHED, LARGE assortment; specially priced. HOWE SCALE CO., 1222 S. Wabash-av.

5¼ HOUR UNDERWRITERS' LABELED safes; new and used. Herring-Hall-Marvin Safe Co., 225 W. Lake-st. Tel. Main 1656.

PRINTING MACHINERY & SUPPLIES

BIG BARGAIN.
2 12x18 new style Miller equipped Chandler & Price presses, elec. feeders, Rossback Distributors and Vibrators, D. C. motors, exc. shape.
$1,000 EACH.
These presses are now running on color work.
GEORGE F. McKIERNAN & CO.,
430 S. Green-st.

PAPER CUTTER.
30 inch Challenge, in first class shape, with A. C. motor; can be seen running. Price $300. Phone Lincoln 4401. 2146 Sheffield-av.

HUBER CYLINDER PRESS, 24X36, WITH motor and controller; very good condition; bargain for quick sale. Can be seen Sunday; 10 to 12 a. m. THE ALLIANCE PRESS, 1054 N. Ashland-av.

TWO GORDON SHOP; LEAVING CITY. 2436 North Western-av.

JEWELRY, WATCHES, ETC.

PAWN TICKETS AND DIAMONDS BOUGHT for cash; also old gold, silver, platinum, broken jewelry, gold teeth. Elgin, Waltham watches, $5 up. Jewelers' Exchange, Room 902 Reliance Bldg., 32 N. State. Dearb. 8905.

HIGHEST CASH PRICES GUARANTEED for your diamonds, pearls, jewelry and silverware; quick action. JAMES HARRISON, R. 707, 7 W. Madison.

OLD GOLD, SILVER, PLATINUM, DIAmonds, crowns and bridges bought; full value paid, private office. U. S. Smelting Works [Old Reliable], 120 S. State, 5th floor.

GET 50% MORE FOR YOUR DIAMONDS and pawn tickets, old gold, silver and platinum. R. 1206 Reliance Bldg., 32 N. State-st.

PAWN TICKETS BOUGHT. ALSO OLD gold, silver, platinum, diamonds, best prices. Business confidential. [illegible] S. Clark-st.

PLUMBING, HEATING & FIXTURES.

2 15 SECTION, 2 COLUMN GAS-STEAM radiators. Call at 3715 W. Grand-av., bet. 8 and 5.

A1 QUALITY MATERIAL AT WHOLESALE prices to all. Peoples Plumbing & Heating Supply Co., 490 Milwaukee. Hay. 1018.

GUAR. PLUMBING & HEATING SUPPLIES at wholesale to all. Send for catalogue. B. Karol & Sons Co., Kedzie & Polk. Ked.9440.

BARTER AND EXCHANGE.

WANTED—TO EXCHANGE MONUMENT TO suit for any good make car. Franklin pref. Address L Y 420, Tribune.

WHAT HAVE YOU TO OFFER FOR 120 acres in northern part of Wisconsin? Some improvements. Address K E 433, Tribune.

WILL EXCHANGE 1922 LIGHT 6 TOUR. car for vacant South S. Ph. H. Pk. 0908.

PATENTS—PATENT ATTORNEYS.

PATENT APPLICATIONS FILED ON PARtial payment plan, trademarks, copyrights, etc. MILO B. STEVENS & CO., 53 W. Jackson-blvd. Est. 1864. Main office, Washington.

VICTOR J. EVANS & CO.—PATENTS, TRADEMARKS, COPYRIGHTS. CHICAGO OFFICE, 114 TACOMA BLDG. Main office, 70 9th-st., Washington, D. C.

AUCTION SALES.

WILLIAMS, BARKER & SEVERN CO., 628-630 S. Wabash-av. General Auctioneers. Furniture, Carpets, General Household Goods. Telephone Harrison 3777.

ALBERT J. MENDELSSOHN, 1318 E. 47TH-st. Art and household goods auctioneer. Phone Kenwood 8730.

HORSES, HARNESS, CARRIAGES.

WORKING HORSES, REGULATION ASH wagon, and set of harness for sale. G. H. LARSEN, 7004 St. Lawrence-av. Ph. Stewart 6642.

SADDLE HORSE; CLASSIEST ON BRIDLE path; glossy black; five gaited. Address F 328, Tribune.

ELECTRIC FIXTURES.

FOR SALE—GREBE LONG RANGE RADIO set; will pick up anything in this country; also Western Elec. loud speaker. Can save you over 50%. Address M M 349, Tribune.

RADIO—BRAND NEW, DE FOREST & AMrad; 5 tubes, with loud speakers, batteries, etc.; will sell very cheap. Ph. Midway 7726.

REAL ESTATE FOR SALE.
CENTRAL.

WE HAVE FOR SALE OR lease 108,000 sq. ft. of floor space suitable for mfg. or warehouse; conv. to 5 car lines and near new Ogden-av. extension; 1½ miles from loop; land area, 23,000 sq. ft.; 221 ft. on railroad sidetrack. Immed. poss. For particulars call Sunnyside 6067.

FOR SALE—CLOSE TO STATE-ST. AND Chicago-av. Very good residence. Lot [illegible] 125. Price $25,000. Unexcelled for business remodeling. Terms easy. Address L Y 387, Tribune.

FOR SALE—JACKSON-BLVD., NR. [illegible] station, 21x112 ft., alley alongside; [illegible] 000, to close estate. MARK LEVY & BROTHER, 140 S. Dearborn.

FOR SALE—MY HOME ON SUPERIOR-ST., near N. Michigan-av., at cost of the building only. Address L Y 310, Tribune.

FOR SALE—PREFERRED PROPERTIES ON THE NORTH SIDE. PRUSSING & CO., [illegible] N. LA SALLE-ST. FRANKLIN 4164.

APARTMENTS—SOUTH SIDE.

FOR SALE—TWO FLATS—
LOWEST PRICE IN CITY.
6-6 Rooms, $15,000.
5-5 Rooms, $14,000.
Modern, sun parlors; steam heat; [illegible] lots; paved street; laundry tubs; tiled bath rooms; sleeping porches.
ONLY $2,500 CASH NEEDED.
Good steam trans. downtown.
EDGAR M. SNOW & CO.,
92d-st. and Colfax-av.
Drive east on 92d-st. from Jeffery.

SEE US FOR BARGAINS.
2 flat, Mich. nr. 51st; price $15,000.
3 flat, Vincennes nr. 50th; price $1[illegible].
6 flat, Calumet nr. 50th; price $34,000.
9 flat, nr. 47th, L; price $42,500.
9 flat, nr. Wash. Pk.; sun parlor; price for quick sale, $55,000.
21 flat, nr. Wash. Pk.; sun parlors; price for quick sale, $115,000.
J. J. DEVINE & CO., 834 E. 47th-st.

OWNER MUST SELL.
6 apt., 6 rooms each, oak trim, large rooms; just been decorated throughout, building in fine condition and fine location; near Grove-st. and Garfield-blvd.; annual income $[illegible]; price, $32,500; $5,000 cash will handle.
ELMER JORDAN & CO.,
Pros. 8700. Realtors. 2419 W. 63d-st.

NEW 2 FLAT—AUBURN PK.
Brick, 5-5 rms., steam heat, sun porches, built in bath, sl. pchs., lot 34x160. R. I. R. R. and street cars. Priced right at $14,750; cash $3,500.
POLLARD & BLOUNT,
7461 Vincennes-av. Vincennes 7000.

6 APT. BLDG.
On choicest residence street in Hyde Park east of I. C., close to lake and parks; 6 rooms, 2 baths, sun parlors; good for home and splendid investment; if needed owner will give poss. of his apt. at time of sale; must have $25,000 cash. Address S H [illegible], Tribune.

SAFE INVESTMENT.
Auburn Highlands, n. e. corner Bishop and 80th-st. 15 flat, bookcases, fireplaces, mahogany and birch trim. $25,000 cash required. Fidelity Real Estate Co., Exclusive Agents, 1312 W. 79th-st., or 373 E. 69th-st. Wentworth 1862.

2 APTS., NEW.
Ready to occupy; well built brick, steam ht.; various locations; good trans.; everything complete, $14,250; easy terms. Ask to see them.
FROST BLDG. CO.,
7525 Stony Island-av. Fairfax 3550.

SNAP AT $23,500.
4-5 rm. apts., steam ht., well built; rental $3,060. Also large hot water heated frame cottage with electric light, on same lot [illegible] 300; Drexel-av.; rental $40 mo.; $11,000 cash needed. WOODRICH BROS., 1142 E. 75th-st. Midway 1061.

FOR SALE—WOODLAWN 2 FLAT, SUN parlor, 6-6 rms.; stm. heat; latest in comfort and design; 1st flat vacant for purchaser; 2d flat rented for $110 per mo. Look at 6629 Ellis-av. or call Mr. Sanchez for interior inspection. Price $18,500; cash $5,000.
R. C. RUSSELL & CO.,
1346 E. 63d. Hyde Park 2976.

2 FLAT EXTRA
Brick, with 5 and 6 rms., on stone foundation, electric light, furnace 1st flat; stove 2d; 1 car frame garage; lot 25x125; price $9,500; $3,000 cash. WOODRICH BROS., 1142 E. 75th-st. Midway 1061.

ONE OF A FEW LEFT.
8 apt., all 4 rms., with wall bed; lot 60x 125, on cor., south front; all oak floors and trim; Kewanee boiler; hard to find at $33,000. WOODRICH BROS., 1142 E. 75th-st. Midway 1061.

FOR SALE—2 APT. BLDG., 6-6, DINING rm. and parlor in front, kitchen in center, screened in porches in front of parlor and dining rm.; side entrance; inside rail [illegible] sleeping porch 8x24. One of the most up to date bldgs. in Chester Highlands. [illegible] Sangamon-st.

South Shore Corner Apts.
8400-8401 Oglesby-av., 2 new brick 2 flats strictly modern, 5 and 5 rms., sun par., with sleeping porches; price $16,000; $4,000 cash, balance terms. H. A. HANSEN, owner. Prospect 7117.

36 APT. BLDG.,
South Shore, ½ blk. from I. C. station; yearly rental, $32,000; mtge., $137,500; price, $175,000; quick action necessary.
J. C. WILKINSON & CO.,
907 E. 55th-st. Dorchester 7273.

MOD. 2 FLAT,
5 rms., slp. pchs.; steam heat, fireplaces, bookcases, built-in tub; lot 35x125; I. C. trans.; price $14,500; cash down $3,000; bal. easy monthly payments.
E. J. RADKE, 7935 Cottage Gr. Mid. 6396.

3014-20 JEFFERY-AV.
New 2 apt. bldg., 5 rms., bungalow style, sun pars., sleep. pchs., built-in tubs, [illegible] rm.; lot 30x125; $4,000 down, bal. terms. Open for inspection.
WM. A. MURPHY & CO., 5048 Cott. Grove.

FOR SALE—BEST BUY OF TODAY—12 flat bldg.; only $10,000 cash, less than five times rent; N. E. corner Langley-av. and 48th-st.
R. M. O'BRIEN & CO.
3457 Indiana-av. Douglas 1588.

SIX APT. BRICK, $17,500.
Rents, $380 mo.; 2 and 3 rms.; steam heat, elec., private tile bath, in-a-dor beds. Newly furn., 1 block to I. C. at 47th-st. $10,000 cash. Address L B 266, Tribune.

4 FLATS, BRICK, $23,000.
Rent, $4,020; steam heat; 1 7 and 3 6 room flats; 5820 South Park-av. See owner, WM. GRITENAS, 3241 S. Halsted-st. Boulevard 5066.

FOR SALE—3 APT. BLDG.; 1-7 RM., 2-6 rms., brick garage; nr. U. of C.; rent $2,940; mtge. $10,500; price $17,500. [illegible] MEN, PFAU & STENHOUSE, 1151 E. 55th-st. Midway 9545.

2 FLAT BARGAIN.
Forrestville nr. 48th-st., 7 and 8 rms., large garage, $11,500. JOHN M. FIELDS, [illegible] S. Ashland-av. Prospect 2506.

FOR SALE—SOUTH SHORE BARGAIN; 4 flat brick, near Co. club; leaving Chicago and want to sell; high grade; steam heat; terms. No reas. offer refused. Owner. Address G 398, Tribune.

FOR SALE—4507 MICHIGAN-AV., 3 FLATS, 8-9-9 rooms, 2 baths, hdw. throughout; only $5,000 needed. Rental $4,140; price $22,000. For further particulars see HALLGREN, 4336 Cottage Grove-av.

FOR SALE—$21,000 CASH BUYS EQUITY in 12 flat near 69th-st. and Stony Island; rental $9,330. Price only $55,000 for quick sale. P. C. ZIMMER & CO., 1453 E. 67th-st. Hyde Park 2517.

FOR SALE—BARGAIN, HIGH GRADE APT. bldg., blvd. cor.; rental over $34,000; mtge. $150,000 6½%; finest built bldg. in the city. WM. H. MULHOLAND & CO., 30 N. La Salle.

FOR SALE — TO COLORED; MODERN [illegible] flat bldg., 7 and 8 rms., h. w. ht., [illegible] light, south of 47th-st.; $1,500 cash. Inquire Lincoln State Bank, 11 E. 31st-st.

FOR SALE—WASH. PK. SUB., BARGAIN; only $12,000 for equity in mod. 6 apt. bldg.; near L, surface, and bus lines. Pearson & Kaczmarek, 552 E. 61st. Mid. [illegible]

FOR SALE—MODERN 6 APT., ON PRAIRIE-av., nr. 60th-st., 6-6 rms.; stm. [illegible] rents $7,300; price $40,000. DOOLEY, [illegible] Indiana-av.

FOR SALE—BARGAIN, SO. SHORE 6 FLAT, 5 rms. and s. p., 1 blk. I. C. and [illegible] need $18,000 cash; quick. Address G [illegible] Tribune.

FOR SALE—6 APT. 6 RMS. EA., 2 BATHS, brick garage; large lot; rent over $7,000; want offer; nr. 55th and Prairie. Address M B 483, Tribune.

FOR SALE—15 APARTMENT, COR. BLDG. nr. 47th and Grand-blvd., 4-5-6 rms. [illegible] ht. Rents $14,280. Price $72,000. Dooley, 5812 Indiana-av.

FOR SALE—12 APTS., 4 RMS., NEW BLDG., rent $13,000; price $75,000.
A. G. MAHONEY & CO.,
5221 Harper-av. Hyde Park 0044.

WOODLAWN BARGAIN.
24 apt., all 5 rms., $85,000; cash $[illegible]. PEARSON & KACZMAREK. Midw. [illegible]

FOR SALE—BONA FIDE SNAP; $7,500 takes equity in 18 apt. bldg.; colored; rental $12,000; no leases; price $55,000; quick action necessary. Call Dearborn 7436.

FOR SALE—36 FLAT, SOUTH SHORE DIStrict; rent $33,000. Price reas. About $40,000 cash will handle. HOLLEY, WM. KIRK & CO., 404 E. 47th-st.

FOR SALE—2 FLAT, 5 ROOMS EA., [illegible] Forced sale. Pr. $8,500. Good trans. CLARK, 5324 Lake Park. Hyde Pk. [illegible]

FOR SALE—2 FLAT FRAME, 6 AND [illegible] rms., stm. ht., elec. light; price, $[illegible]. Vincennes 2018. E. side So. Chicago.

FOR SALE—CHOICE WOODLAWN 6 APT., 5 rooms and sun parlors. Price $40,000. GEO. D. DE YOE & CO., 1566 Conway Bldg.

FOR SALE—WE HAVE BUYERS FOR 12, 18, 24 apt. bldgs. List your bldgs. with us. NEWTON B. LAUREN & CO., 22 W. Monroe.

FOR SALE—$38,000, WORTH $45,000, [illegible] sun parlor, 6 flat, near I. C. exp. and [illegible] Address L Y 402, Tribune.

FOR SALE—3 FLAT IN WASHINGTON PK. sub.; all 6 rooms; 30 foot lot; [illegible] Phone Wentworth 2332.

FOR SALE—½ PRICE, LAKE PK.-AV., [illegible] mod. apt.; rent $13,000. Midway [illegible]

REAL ESTATE FOR SALE.

CENTRAL.

HAVE FOR SALE OR 108,000 sq. ft. of floor suitable for mfg. or house; conv. to 5 car and near new Ogden-tension; 1½ miles from and area, 23,000 sq. ft.; on railroad sidetrack. d. poss. For particu- all Sunnyside 6067.

LE—CLOSE TO STATE-ST. AND av. Very good residence. Lot 25x ice $25,000. Unexcelled for bus- deling. Terms easy. Address L Y une.

LE—JACKSON-BLVD., NR. UNION 21x112 ft., alley alongside; $20, age estate. EVY & BROTHER, 140 S. Dearborn

LE—MY HOME ON SUPERIOR-ST. Michigan-av., at cost of the build- Address L Y 310, Tribune.

LE—PREFERRED PROPERTIES ON ORTH SIDE. PRUSSING & CO., 100 ALLE-ST. FRANKLIN 4164.

APARTMENTS—SOUTH SIDE.

LE—TWO FLATS— LOWEST PRICE IN CITY. 6-6 Rooms, $15,000. 5-5 Rooms, $14,000. sun parlors; steam heat; ed street; laundry tubs; tiled bath eeping porches. ILY $2,500 CASH NEEDED. eam trans. downtown. EDGAR M. SNOW & CO., 92d-st. and Colfax-av. east on 92d-st. from Jeffery.

US FOR BARGAINS.

Mich. nr. 51st; price $15,000. Vincennes nr. 50th; price $15,500. Calumet nr. 50th; price $24,000. nr. 47th. L; price $42,500. nr. Wash. Pk.; sun parlor; price sale, $55,000. nr. Wash. Pk.; sun parlors; price sale, $115,000. DEVINE & CO., 834 E. 47th-st.

WNER MUST SELL

rooms each, oak trim, large rooms; decorated throughout, building in it-on and fine location; near Green- rfield-blvd.; annual income, $5,250; 2,500; $5,000 cash will handle. MER JORDAN & CO., 700. Realtors. 2419 W. 63d-st.

2 FLAT—AUBURN PK.

5-5 rms., steam heat, sun porches, bath, sl. pchs., lot 34x160. R. I. l street cars. Priced right at $14,- $3,500. LLARD & BLOUNT, incennes-av. Vincennes 7000.

6 APT. BLDG.

est residence street in Hyde Park. C., close to lake and parks; 6 rooms, sun parlors; good for home and investment; if needed owner will of his apt. at time of sale; must 5,000 cash. Address S H 590.

AFE INVESTMENT.

Highlands, n. e. corner Bishop and 15 flat, bookcases, fireplaces, ma- and birch trim. $25,000 cash re- Fidelity Real Estate Co., Exclusive 312 W. 79th-st., or 373 E. 69th-st. h 1862.

2 APTS., NEW.

to occupy; well built brick, steam us locations; good trans.; everything $14,250; easy terms. Ask to see FROST BLDG. CO., ony Island-av. Fairfax 3550.

SNAP AT $23,500.

apts., steam ht., well built; rental Also large hot water heated frame with electric light, on same st. $7,- xel-av.; rental $40 mo.; $12,000 ed. WOODRICH BROS., 1142 E. Midway 1061.

LE—WOODLAWN 2 FLAT, SUN 6-6 rms.; stm. heat; latest in com- design; 1st flat vacant for pur- d flat rented for $110 per mo. Look Ellis-av. or call Mr. Sanches for in- spection. Price $18,500; cash $5,000. R. C. RUSSELL & CO., 63d. Hyde Park 2976.

2 FLAT EXTRA

with 5 and 6 rms., on stone founda- ric light, furnace 1st flat; stove 2d; our lot 25x125; price $9,500 sh. WOODRICH BROS., 1142 E. Midway 1061.

E OF A FEW LEFT.

all 4 rms., with wall bed; lot 60x or., south front; all oak floors and vanee boiler; ha d to find at $33,000. H BROS., 1142 E. 75th-st. Midway

LE—2 APT. BLDG., 6-6, DINING parlor in front, kitchen in center; n porches in front of parlor and n.; side entrance; inside rail stair; porch 8x24. One of the most up to s in Chester Highlands. 8223 E. 1-st.

h Shore Corner Apts.

01 Oglesby-av., 2 new brick 3 flats, modern, 5 and 5 rms., sun par. and porches; price $16,000; $4,000 cash. terms. H. A. HANSEN, owner. Pro-

36 APT. BLDG.,

Shore, ½ blk. from I. C. station; ental, $32,000; mtge., $137,500; 75,000; quick action necessary. J. C. WILKINSON & CO., 55th-st. Dorchester 7272.

MOD. 2 FLAT,

slp. pchs.; steam heat, fireplace, built-in tub; lot 35x125; I. C. ce $14,500; cash down $3,000, bal. thly payments. ADKE, 7935 Cottage Gr. Mid. 6366.

4-20 JEFFERY-AV.

apt. bldg., 5 rms. bungalow style, sleep. pchs., built-in tubs, lge. liv. 30x125; $4,000 down bal. terms. inspection. URPHY & CO., 5048 Cott. Grove.

E—BEST BUY OF TODAY— bldg.; only $10,000 cash less than rent; N. E. corner Langley-av. and

R. M. O'BRIEN & CO., na-av. Douglas 1588.

APT. BRICK, $17,500.

360 mo.; 2 and 3 rms.; steam heat, ate tile bath, in-a-dor beds. Newly block to I. C. at 47th-st. $10,000 dress L B 266, Tribune.

ATS, BRICK, $23,000.

3,020; steam heat; 1 7 and 3 8 ; 5820 South Park-av. See owner. TENAS, 3241 S. Halsted-st. Boule- 545.

E—3 APT. BLDG.; 1-7 RM., 2-8 rick garage; nr. U. of C.; rent $10,500; price $17,500. HY- AU & STENHOUSE, 1151 E. 55th-st.

FLAT BARGAIN.

ville nr. 48th-st., 7 and 8 rms., large 1,500. JOHN M. FIELDS, 6532 S. y. Prospect 2596.

E—SOUTH SHORE, BARGAIN IN brick, near Co. club; leaving Chi- want to sell; high grade; steam nk. No reas. offer refused. Owner. 398, Tribune.

E—4507 MICHIGAN-AV., 3 FLAT rooms, 2 baths, hdw. throughout, 00 needed. Rental $4,140; price For further particulars see GREN, 4336 Cottage Grove-av.

E—$21,000 CASH BUYS EQUITY at near 69th-st. and Stony Island- 330. Price only $55,000 for quick 2. ZIMMER & CO., 1453 E. 67th-st.

E—BARGAIN, HIGH GRADE APT. rd. cor.; rental over $34,000; mtge. 6¼ %; finest built bldg. in the city. ULHOLAND & CO., 30 N. La Salle.

E — TO COLORED — MODERN 2 , 7 and 8 rms., h. w. ht., electric th of 47th-st.; $1,500 cash. In- coln State Bank, 11 E. 31st-st.

E—WASH. PK. SUB., BARGAIN 2,000 for equity in mod. 6 apt. r L. surface, and bus lines. Kazmarek, 552 E. 61st. Mid. 9100.

E—MODERN 6 APT. ON PRAIRIE 60th-st., 6-6 rms.; stm. garage 00; price $40,000. DOOLEY, 3412

E—BARGAIN, SO. SHORE 6 FLAT and s. p., 1 blk. I. C. and drive; 000 cash; quick. Address G 218,

E—6 APT., 6 RMS. EA., 2 BATHS; rage; large lot; rent over $7,000; r. 55th and Prairie. Address Tribune.

E—15 APARTMENT, COR. BLDG. and Grand-blvd., 4-5-6 rms.; stm. $14,280. Price $72,000. Dooley, ana-av.

E—12 APTS., 4 RMS., NEW BLDG. 000; price $75,000. A. G. MAHONEY & CO., rper-av. Hyde Park 0045.

ODLAWN BARGAIN.

all 5 rms. $85,000; cash $15,000. & KACZMAREK, Midw. 9100.

E—BONA FIDE SNAP; 27 APTS., ality in 18 apt. bldg.; colored; rental no leases; price $55,000; quick ac- nary. Call Dearborn 7435.

E—36 FLAT, SOUTH SHORE DIS- ent $33,000. Price reas. About cash will handle. HOLLEY, KIRK & CO., 404 E. 47th-st.

E—2 FLAT, 5 ROOMS EA., MOD. 324. Pr. $8,500. Good trans. 324 Lake Park. Hyde Pk. 8183.

E—2 FLAT FRAME, 6 AND 6 m. ht., elec. light; price, $11,000. 2018. E. side So. Chicago.

E—CHOICE WOODLAWN 6 APT. and sun parlors. Price $40,000. E YOE & CO., 1566 Conway Bldg.

E—WE HAVE BUYERS FOR 12, 18, bldgs. List your bldgs. with us. B. LAUREN & CO., 22 W. Monroe.

E—$38,000, WORTH $45,000; FINE ct, 6 flat, near I. C. exp. and bus. Y 402, Tribune.

E—3 FLAT IN WASHINGTON PK. 6 rooms; 30 foot lot; $22,000. ntworth 2332.

E—½ PRICE, LAKE PK.-AV.- ; rent $13,000. Midway 5488.

REAL ESTATE FOR SALE.

APARTMENTS—SOUTH SIDE.

DREXEL-BLVD.

3 APARTMENT HOME. Near Hyde Park-blvd. Lot 50x200.

Very handsome 3 story brick and stone of residential type; 3 apts. of 10 rms. with 4 baths each; large reception hall, and dining rm. arrangement across front; finished in genuine mahogany and choice hardwoods; very responsible ten- rentals over $300 per month each; first apt.; building is of very su- construction; could not be reproduced today $100,000; side driveway to three sep- extra large garages. PRICE $65,000. $15,000 to $20,000 cash required.

FRANK H. LANG & SON, EXCLUSIVE AGENTS. 40 N. DEARBORN-ST. RANDOLPH 7600.

HAMILTON PARK 6 FLAT.

good loc., 6 6s, 2 baths, fireplaces, sun parlors and all modern conveniences; Eng- basement; 4 car heated brick garage; ex- transp.; price very low for quick at 6½ times low annual rental.

LYNCH & O'MELIA, 6900 S. Halsted-st. Normal 1236. Open Sunday.

2 APT. BARGAIN.

4 and 5 rms., glassed in sleeping porch, quarter sawed oak trim, fireplaces, bookcases, buffets, h. w. heat; built in 1919 owner; 2 car garage; 1½ blks. I. C. sta- and Stony Island-av. shopping district; 5 mtg. at 5½ %; owner needs $5,000 cash, out of rents. Best buy in South district at $16,500. O'NEAL & CO., 1517 E. 67th-st. Dorchester 0038.

3 FLAT BARGAIN,

Near I. C. Stony Island sta.; steel con- structed bldr., 4 yrs. old; sun parlors, sleep- porches, steam ht., all 3 large light rms., fireplaces, bookcases, buffets, gas ranges, out- for boxes; lot 35x125. The price is for quick sale, $9,000 cash required. See Mr. Elliott.

CRAMER, FOOT & CO., 1166 E. 67th-st. Dorchester 1163.

New Building for Good Investment

36 apts., South Shore, 4 and 5 rms.; exc. front, ter. and court; deal direct with own- real estate brokers do not apply. Ad- E 394, Tribune.

6 FLAT, NET RETURN 27%.

South Park-av., modern, facing park; 2 baths, extra lav., front porches and screened- in sleeping porches; lot 63x178; 6 car steam heated brick garage; annual rental $11,820. financed for 6 years, 6%; $20,000 cash for equity. Quick action. Mr. Weiss. HOFFMAN & BECKER, Excl. Agts., 300 E. 51st-st. Atlantic 0700.

SOUTH SHORE SIX

1st. near 67th-st. and Chappel-av., 5 room apartments, sun parlors, screened sleeping porches, fireplaces, bookcases, panel dining room, 3 car brick garage; need $20,000 cash. Price $60,000. Rents $8,160 year.

GLATT & PRICE, 6901 Stony Island-av. Dorchester 8800.

WORKING MAN'S CHANCE.

6129 S. Throop-st., 1½ story 2 flat brick, only $3,500; oak tr. and fl.; furnace and stove ht., el. and gas, laundry; possession at once; flat vacant; will paint porches and decorate flat to suit buyer; take $1,000 cash, bal. as rent. See owner, C. O. ROSEN, 5933 S. Halsted-st. Normal 3678.

4 FLAT, 7051-53 INDIANA.

Up to date, extra large 5 rm. flats, won- derful construction; $6,000 down; reas. monthly payments. Owner, Vincennes 5944.

FOR SALE BY OWNER,

new 2 flat, 6 and 6 rms. and sleep. pchs. 6236 S. Lafin-st. Ph. Eng. 5431.

APARTMENTS—S. W. SIDE.

MARQUETTE MANOR—NEW

High class 6 and 6 rm. 2 apt., oak trim, steel const., built-in tubs, apron sinks, Arco boiler; well built. 6136 S. Mozart-st. Open Sunday.

Marquette Manor.

2 flat brick, st. ht., 5-6 r., oak. Need some cash quick. Pr. $14,000. Ph. Republic 1111.

APARTMENTS—NORTH SIDE.

FOR SALE—36 APT. NEW BLDG., WELL located, 4 and 5 rm. apts.; income $35,000. Can be bought with $35,100 cash. The price is right.

CARLSTROME & AUER, 4750 Sheridan-rd. Sunnyside 5040.

FOR SALE—2 APTS., 5 AND 5 RMS.; H. w. heat; modern; in Edge. east of Glen- wood-av.; a bargain at $18,000; terms. See Mr. Sammer.

BAIRD & WARNER, INC. Rogers Park 2400. 1349 Morse-av.

FOR SALE—NORTH SHORE 12 APT., BAR- gain; must have $35,000 cash.

North Shore 32 apt., bargain; must have $100,000 cash.

PAUL E. HARTUNG & CO., 1126 Granville.

FOR SALE—ROGERS PARK 8 APT., 5 RMS., sun par., slpg. porch, 5 htd. garages. Nr. Sheridan-rd. and L. Less than 6 times rent. [Emerson.]

J. G. UPTON CO., 4403 Sheridan-rd. Edgewater 0962.

High Grade 21 Apt. Bldg.

Located finest Edge. section; 4-5 rms.; rent $23,100; mtg. $96,000, 6%, 9 yrs.; no pay- ments for 1 yr. Take good equity in part. GALAVAN BROS., 3954 Sheridan-rd.

FOR SALE—EDG., 3 BLKS. L; S. P. 10 apt., all 4 lg. light rms.; rental $8,600; mtg. $32,000, 6%, 4½ yrs.; must sell at once; $52,000 or best offer with $15,000 cash. [Mr. Atkins.] 6570 Sheridan-rd. Rog. Park 7100.

15 APT. COR.—5 1-3 X RENT.

$64,000; $12,000 DOWN. BUILT 5 YRS.; ALL 4 RM. APTS. VON ALBERT REALTY CO., 4750 SHER.-RD., RM. 209. EDG. 2661.

6 APT., 40 ROOMS.

Magnolia-av., north of Wilson-av. Fine for hotel; front por hes; 50x150. Price $46,500; $16,000 cash. GALAVAN BROS., 3954 Sheridan-rd.

6 FLAT—5 CAR GARAGE.

INC. $8,860. E. OF SHERIDAN-RD. $47,500—$12,500 DOWN. M. COOK. EDGE. 4441.

FOR SALE—AT LAKE, ROGERS PARK 18 flat, large, light 4 and 5 rm. apts. with sun parlors, near L and shops; will trade.

GUBBINS & McDONNELL, 7359 Greenview-av. Rogers Park 7500.

FOR SALE—3 FLAT, 6 ROOMS EACH, SUN parlor; Kewanee boiler; lot 33x125. Build- ing must be seen to be appreciated. $10,000 cash needed. 6418 N. Rockwell. Inquire 1st apt. [5] or call Rogers Park 9539.

NEW 2 FLAT BLDGS.

All large, light rms., sun pars., sleep. pchs., stm. ht. 33 ft. lots, strictly up to date. 6130 N. Claremont. Sheld. 5538, owner.

FOR SALE—LOOK AT THIS HIGH GRADE 2 flat bldg., sun pars., slp. pchs., 6442 Hoyworth, at a price of $27,500. Reas. terms. For full details call Sheldrake 6100.

FOR SALE—3 APT. 7-8-8; E. OF BROAD- way, nr. Belmont; with 2-4 rm. flats rear; $29,500. 3 apt., 1-5, 2-6 rms., stm heat; $16,500. W. F. YOUNG & CO., 2621 N. Clark.

FOR SALE—NEW 3 APT., NEAR SENN High school; 3 5s and s. p., good layout of rms., latest light fix. Price $31,500, cash $15,000. Newhaus, Ph. Ardmore 2737.

FOR SALE—BARGAIN, 3 APT. BLDG., 5 rms., s. p and slp. pch.; lot 31x160; $30,- 000; $10,000 cash. GEO. W. WALKER, 4610 N. Clark.

FOR SALE—ROG. PK. 3 FLAT, 5 RMS., S. p., slp. pchs., garage, $27,500. [Clary.] KELLOGG DICKSON, Sheldrake 8115. 7360 Greenview.

FOR SALE—2 FLAT BRICK, SUN PLRS., sl. pchs., near Clark and Belmont-av. Price $17,000; cash $7,000. CARL J. ANDER- SON, 3127 N. Clark-st.

FOR SALE—6 APT., 5 RMS., 3 NEW ST. HT. ½ blk. e. Sheridan-rd., north of Irv- ing Pk.; inc. $11,340. Pr. $55,000; no trades. Sunnyside 1247.

FOR SALE—BARGAIN IN 6 APT., ALL ; rent $7,140; price $40,000; $10,- MASON & TACKETT, 4005½ Broadway.

FOR SALE—2 FLAT, HIGH GRADE BLDG., 6 large rms., sun parlor and sleeping pch.; price $16,000; $4,000 cash. C. E. KLOT- TER, 6906 Devon. Rogers Park 9737.

2 FLAT BRK.

2 car garage; cash $5,000. Call Sunnyside

FOR SALE—$2,000 DOWN, BAL. TO SUIT ... 2 flat, now being completed; best location North Side; bargain. WHITE, Rm. ... Washington. State 7972.

FOR SALE—6 APT. BLDG., E. OF BROAD- way, Wilson-av. dist.; rental $10,000; price $50,000; $20,000 will handle. Address H J 673, Tribune.

FOR SALE—REAL BUY, SHER.-RD. 6 APT. ... Excl. bsmt., $35,000 cash, bal. first mtg. LASSEN. State 7877.

FOR SALE—EDGEWATER COR. 15 APTS. 4 and 5 rms., sun porches; old rents $13,- 200. Will consider part trade. Sunny. 3886.

FOR SALE—EAST LAKE-TER. 24 APTS. overlooking lake; rent $23,000; cash $20,- 000; pr. $143,000. O'DONNELL, Edg. 5725.

FOR SALE—9 APT. CORNER, 6-4's AND 3-5's; furn. and stove; 55x125; price $43,- 000; $15,000 cash. Graceland 8210.

FOR SALE—5216 WINTHROP-AV., 3 APT. ... stm. ht.; best loc. in city; will sell cheap. Call Boulevard 5936.

FOR SALE—NORTH SHORE 18 APT., 4-5 ... ; low rents $21,000; genuine snap; han- dled with $35,000 cash. 6449 Sheridan-rd.

FOR SALE—6 APT., NO. EDG., SUN PLRS. ... lot 50x136; 4 garages; price $47,500. ROY E. KNAUER & CO., 6168 Broadway.

FOR SALE—SPLD. 3 FLAT BRICK AND frame, wide lot, 20% invest.; stove ht. ... nr. "L." DIRKS, 1166 Diversey.

FOR SALE—$6,000 CASH BUYS LAKE ... 3 apt. brk.; all 7 rms.; furnace ht.; ... Apply 1515 Lawrence.

FOR SALE—10 APT. CORNER; OCTIGAN ... best buy on N. S.; price $110,- 000; $40,000 cash. Graceland 8210.

FOR SALE—W. ROG. PK. 2 FLAT; 5-5 RMS., new brick, stm. ht.; sun par., slp. pch., ... pr. $16,000; $4,000 cash. Sheld. 6907.

FOR SALE—MELROSE-ST., 1-4, 1-6 ROOM ... $13,500. BURDEL, 602 North-av.

REAL ESTATE FOR SALE.

APARTMENTS—NORTH SIDE.

HIGH GRADE 96 APT. BLDG.,

NEAR DIVERSEY AND SHERIDAN-RD. EAST OF BDWY. CLOSE TO LINCOLN PK. RENTAL NEARLY $200,000 PER ANNUM. WE ARE INSTRUCTED TO TRADE OR SELL THIS PROPERTY AT A BARGAIN. FULL PARTICULARS TO PRINCIPALS OR RELIABLE BROKERS UPON PERSONAL APPLICATION.

JOHN B. DE VONEY & CO., EXCLUSIVE AGENTS. 133 W. Washington-st.

31 APTS., 4 SHOPS.

New cor. bldr.; high grade construction; exceptional layout; 4 and 5 rms.; all rented; income $33,000 yr.; good location and trans- portation; price for short time only, $200,- 000; cash required, $40,000.

THOS. NOVAK, Exclusive Agent. 4551 N. Kedzie-av. Phones: Juniper 1233 and Irving 8754.

CHOICE 27 APARTMENT,

Near Sheridan-rd., east of Bdwy.; 4 and 5 rms. with sun bays; rental $33,120; well financed; $50,000 cash down will handle deal.

JOHN B. DE VONEY & CO. Exclusive Agents. 133 W. Washington-st.

EDGEWATER 12 APT.

EAST OF SHERIDAN. All 6s, 2 baths; low rental; mtg. $57,000; price less than 6 times rental; $30,000 cash required. No brokers.

H. E. HENDERSON & CO., 6532 Sheridan. 7 Phones: Rogers Park 8000.

42 APARTMENTS.

4 and 5 rms, near Sheridan-rd., 2 blks. from L express station and near lake; rental $38,000; well financed; $40,000 will handle deal; big bargain.

JOHN B. DE VONEY & CO. Exclusive Agents. 133 W. Washington-st.

RAVENSWOOD 2 FLAT.

5 and 6 rooms, modern; near "L"; steam road station and 3 surface lines. A really unusual buy at $13,000. ACT QUICK!! BILHORN, Grace. 8505. 4007 N. Robey-st.

NEW BLDG.—NEAR LAKE.

18 de luxe apts., in-a-dors, showers, pan- eled din. rms.; all outside rms.; paved alley; grounds landscaped; 1 blk. "L," Sheridan-rd., lake; price $110,000; 1st mortge. $65,000. 6½ %. R. V. FONGER, 5223 Kenmore. Sunnyside 1226.

BARGAIN.

6 apt., steam, 4-4s, 2-5s, 4444-46 Dover-st. 10 apt., steam, 2-5s, 8-4s, s. w. cor. Green- view and Thome. Both must be sold. Act quick. Will trade for larger. JNO. C. EGGERS & SONS, 1931 Milwaukee-av. Humb. 2243.

ROGERS PK. 6 APT. BLDG.

Kewanee boiler; large lot, e. of Clark-st.; an extraordinary buy, $51,000; $15,000 cash. Information at office.

JACOBS & SON, 6900 N. Clark. Rogers Pk. 6831.

FOR SALE — HIGH GRADE SIX APART- ment, six months old, glazed sleeping porches, 4 car brick garage, in Edgewater, east of Clark; rent $7,800; can be increased. Price cut to $52,500 for quick sale; only $20,000 cash required. Owner, Lake View 3309.

REAL SNAP, 12 APT. COR.

Argyle and Glenwood; modern; low rent; $11,000; $15,800 cash required, bal. terms.

ROBERT A. GUARNO & CO., 1104 Leland. Edgewater 4000.

Winthrop, Nr. Berwyn.

East Side, p. b. front, 6-6 rms., all off hall, lot 50x150, paved alley, 4 brick garages, heated; no leases; can deliver this for $46,- 500; $20,000 cash; income $7,980. Tel Ard- more 1044.

FOR SALE—BARGAIN IN 2 APT. Victor-st., nr. Bway., 5 and 6 rms., h. w. heat, garage, $7,500 cash; well financed; also other good buys; no brokers. DAVID HAAS, 6445 Sheridan-rd. Sheldrake 4940.

TWO 6 APT. BUILDINGS.

Vicinity Sheridan-rd. and Addison-st., $50,- 000 and $65,000. Call at 4409 N. Ashland- av. after 2 p. m.

FOR SALE—3 APT., SUN PARLOR BLDG. on Rascher-av., 6 rms. each, glazed sleep- ing porches, 2 car heated garage, shower bath. Lot 30x125. Call Ardmore 0998.

APARTMENTS—N. W. SIDE.

FOR SALE—BRAND NEW 6 FLAT SUN parlor bldg., 5 and 4 room apts., with all modern convenience; fireplaces, bookcases, built-in tubs, showers, Kewanee heating plant. Ridgeway, near Lawrence-av. Price $45,000. Can be handled with $12,500 cash. S. A. KURLIN & CO., 111 W. Monroe. State 1860.

28 Apt., Nr. Ravenswood "L"

Beaut. cor., court, 1 yr. old, all 4 rms.; les sthan 6 times $25,000 yr. rental; cash $30,000.

CHICAGO REALTY INVESTMENT CO., 3310 Milwaukee-av. Irving 8783.

FOR SALE—NEW 2 FLATS. 1015-17-19 N. ST. LOUIS-AV. 5-5 rms.; separate hot water heating plant; latest mod. improvmts.; now under construc- tion; pr. $15,500; $3,000 cash, bal. mo. Owner on property Sun., or pho. for particu- lars ROBERT VOLK, Columbus 9081-9082.

2 STORY BRICK

Bldg., 2 6 rm. flats, sun par., ht. w. ht., oak trim, 2 car brk. garage, lot and ½; frt. drive. $10,000 cash. Inquire 2912 N. Springfield- av. Owner, 1st fl.

BOULEVARD PROPERTY.

New 3 flat, brick, h. w. bt.; 3 car pressed brk. gar., front cement driveway; rent $3,240; only $8,000 cash. Address K N 356, Tribune.

BIG BARGAIN.

2 flat bldg., 5 and 6 rms., st. ht., fireplaces, bookcases, slpg. porches; for quick sale, cash $5,000. 5027 Cullom-av.; 1 flat ready for poss. Ph. Humboldt 5158.

EXTRA BARGAIN.

Don't miss this chance; 2 flats 6 room and sun parlor; 2 separate heating plants; cash $4,000, balance payments. Owner on premises, 4828 Newport-av., near Cicero.

2 FLAT BRICK.

2-5s, s. p., h. w. heat, mod., 2 car gar., Ravenswood Manor; L and surf. trans.; $5,000 cash, bal. terms. Ravenswood 1825.

FOR SALE—MODERN 3 FLAT, 1-5 and 1-6 and 4 rm. English basement; lot 30x125, On Potomac, West of Humboldt Park. Price $12,800. JOS. A. FARINA, 3636 W. North- av. Albany 0354.

FOR SALE—NEW 2 STORY BRICK 5 AND 5 rooms; hot water heat; oak trim. Price $14,500, must have $4,500 cash. See owner Saturday afternoon or Sunday. 4875 Waban- sia-av.

FOR SALE—IN BEAUTIFUL BELMONT Gardens, new 2 flat brick, 5 and 5 rooms, modern; 2 hot water heating plants. 4103 Oakdale-av., or call owner. BOSCH BROS., Kildare 0208.

FOR SALE — 4922-30 N. KEDZIE-AV., 3 story and basement bldg., 31 apts.; in- come $23,760.

ISADOR FERGUSON & CO., INC., 139 N. Clark. Dearborn 7441.

FOR SALE—ALBANY PARK, 4 FLAT, H. W. ht.; nr. L and street cars; good location; fine cond.; well rented; owner leaving; $26,- 500; need $9,000. Keystone 3194.

FOR SALE — FEAR OF FORECLOSURE forces sale; Humboldt-boul. cor. 2 flt.; 5- 6 r. 2 c. gar., blk. to Pk., L; best offer takes it. M. Gaba, Dearb. 2547; eve., Humb. 2679.

FOR SALE—2-2 FLAT KELLASTONE BLDG., 5 and 6 rooms, just completed; furnace for each flat. See 4937 Melrose-st. Price $11,500; rental $1,440. Terms. Humboldt 7205.

FOR SALE—2 CORNER BLDGS., 9 AND 12 flats, in Albany Park; want $15,000 cash. Address Owner, M A 226, Tribune.

FOR SALE—NEW 2 FLAT BRICK APT., 6 rms. ea., strictly mod.; imm. occupancy; 2 car gar.; reas. Owner, 4743 N. Keeler-av.

FOR SALE—$5,000 BUYS 3 FLAT EQUITY, 3 car brick garage; rental $1,800; price $12,800. Inquire 2817 Diversey-av.

FOR SALE—NEW 4 FLAT BLDG., 2-4'S and 2 5's, sun par. and porches; st. heat; $33,000. 5200 N. Kimball. Juniper 0959.

FOR SALE—BY OWNER, REAL BUY, 2 flat, brk., 5 and 5 rms.; mod. 2 car gar.; price $13,500; $5,000 cash. 4715 Nevada.

FOR SALE—5 FLAT BLDG., ELEC. LIGHT $13,000, must have $8,000 cash. Inquire 1727 N. Talman-av.

APARTMENTS—WEST SIDE.

FOR SALE—3 FLAT; STONE FRONT; 3103 Lexington-st.; 4, 6, 7, and 7 rms.; stm. ht., 1st flat; elec.; garage; poss. 1 flat; price $14,500; cash $3,500. CARL DE BIASE, 2138 De Kalb-st. West 1292.

FOR SALE—BRICK 2 FLAT, EAST OF GAR- field Pk., 5-6 rms.; HOT WATER ht.; tile baths and walls; GARAGE; rental $140. Only $12,500; $2,500 cash. BUTLER, FETT & CO., 4002 Madison-st.

FOR SALE — NEVER AGAIN WILL YOU see this 6 and 7 rm. brick, 3 and 4 bed- rooms; double passage. Fine condition. $11,- 000; good terms. Call Van Buren 3305.

FOR SALE—2 FLAT BRICK, DETACHED, 6-7 rms.; also modern 4 rm. brick; rental $100 mo.; no heat to supply; price $10,750, half cash. Address G S 293, Tribune.

OWNER MUST SELL.

4 Flat, 5-5-5-5 rooms; bargain; only $20,- 000. L. SCHEIBLAUER, N. W. Corner Ked- vale-av. and 25th-pl. Lawndale 5974.

FOR SALE—BRICK BLDG., 4 FLATS AND 1 store; stove heat; rent $142 per mo.; price $10,000; cash $3,000. 1036 Maxwell-st. Ph. Humboldt 0173.

BUSINESS PROPERTY—SOUTH.

FOR SALE—STATE, NR. 51ST-ST., BRICK store, 6 rm. flat and 6 car garage; steam; elec.; hardwood; possession; $3,500 cash will handle. Real buy at $13,500. Coleman & Co., 4729 S. State. Drexel 1800.

FOR SALE—STATE-ST., NORTH OF 39TH- st., store and 4 flats, stove heat, rented $2,640. Bargain price $16,000.

W. H. BOWERS & CO., Calumet 0983. 6 E. 31st-st., n. e. cor. State.

FOR SALE—2 STY. FRAME STORE AND 6 rm. flat; 47th-st., nr. Wallace; gar., gas, elec. bath; bargain at $4,000. E. G. PAUL- ING & CO., 5 N. La Salle. Main 0250.

FOR SALE—A REAL BARGAIN—3 STORES, 2 6 room flat, brick, stove heat, on S. Ash- land-av. Price only $6,500; cash $3,500. J. MARAMICSIN, 5418 S. Ashland-av.

FOR SALE—3 STORES, 75TH-ST., NEAR South Park-av., income $2,400 yr. P. J. Bassett & Co., 357 E. 75th-st. Vinc. 1074.

REAL ESTATE FOR SALE.

BUSINESS PROPERTY—SOUTH.

PAYS 20% ON $30,000,

which is the cash necessary to handle six stores, adjoining theater, in rapidly devel- oping section on So. Side. Pays 20% on in- vestment, with opportunity to sell at nice profit, amount of which is determined only by length of time held.

ARTHUR R. BLAIR & CO., 7455 Cottage Grove. Dorchester 8100.

Ashland, S. E. cor. 74th-st.

75x125; price $7,500; owner out of town, wants offer.

WADE F. McNAMARA & CO., Exclusive agents. Stew. 4041. 344-46 E. 71st-st. Vinc. 8020.

HALSTED-ST.

S. W. cor. 34th-pl. and Halsted, 2 stores, 8 flats, and 2 flat bldg. rear on 34th-pl.; rent $5,300; stove heat; mtg. $23,000. Price $45,000. Com. to brokers. Call owner, En- glewood 2472.

FOR SALE BY OWNER

3 story modern brick building on corner, containing 2 stores, 4 flats; also 2 story brick garage; chance for 1st class grocery and market; owner retiring from business. 5136 S. Halsted.

FOR SALE—NO. E. COR. 61ST AND KEN- wood, 8 stores, 19 apts.; rental $27,000; mtge. $135,000; $40,000 will handle; terms. HYMEN, PFAU & STENHOUSE, 1151 E. 55th-st. Midway 0645.

FOR SALE—3 STORES AND 3 APTS.; price $45,000; excellent rental, increasing each year; near new So. Shore Park subdn. MALOOLY, 6824 Stony Island. Hyde Pk. 2145.

BUSINESS PROPERTY—NORTH.

FOR SALE—A BARGAIN.

1338-1340 OTTO-ST., one block Southport- av. L station, 1,500 square feet light mfg., 8 room brick residence, and 5 apartments; all HOT WATER HEATED; best paying prop- erty in Lake View; ideal room ng house prop- osition; sacrificed at $22,000.

J. KASS, 1340 OTTO-ST.

BROADWAY BUSINESS.

S. W. transfer cor.; 2 story brick, steam. 50x125; bldg. completely covers lot. Price $57,500. Small cash; easy terms. GALAVAN BROS., 3954 Sheridan-rd.

SACRIFICE.

Must sell choice flat and store property on Devon-av. to close trade. Need about $40,000 cash. R. M. McNAIR, 19 S. La Salle-st.

FOR SALE—BARGAIN, BRICK STORE AND 6 rm. flat, on Clark-st., nr. Wilson-av.; lot 25x121; stove heat; only $14,500. Must be sold. Want offer. GEO. W. WALKER, 4610 N. Clark-st.

FOR SALE—BARGAIN, BR. 2 STORES, 4 flats, br. garage, 50 ft. lot; rent $8,390; stove ht.; $22,500; cash $8,000. KRAMER, 2771 Lincoln-av.

FOR SALE — CHOICE INVESTMENTS IN well loc. business property North Side. JOHN T. O'CONNELL, 11 S. La Salle-st.

FOR SALE—BUS. PROP., NR L STA., $5,000 cash, bal. terms. Consider lot part paym.; full comm. brokers. Rogers Park 7000.

FOR SALE—3 STORES AND 13 APTS.; LOW rents $14,000; $25,000 cash; must be sold; price $80,000. State 7877.

FOR SALE—CORNER ON DEVON-AV., W. of western; bargain; direct from owner, no agent. Address L P 203, Tribune.

BUSINESS PROPERTY—N. W.

5 STORES, 2 FLATS.

S. W. Cor. Kedzie and Wilson-avs., 87x125, 2 story brick, stores 70 ft. deep, flats 6 rms.; all rented; income $10,700; price $75,000; cash required, $25,000.

THOS. NOVAK, Exclusive Agent. 4551 N. Kedzie-av. Phones: Juniper 1233 and Irving 8754.

BEST BUY ON N. W. SIDE.

Well located, 1st class cor. bldg., in good bus. section; 3 stores, 6 flats; rental $8,400; will be $9,500 in May; mtge. $40,000; owner needs $25,000 cash.

MALKAN-LEVIT-ROVNER CO., 105 W. Monroe. Dearborn 8015.

FOR SALE — 3 BRICK STORES, TERRA cotta front; 1 yr. old; in the best business section on Chicago-av., close to a busy trans- fer corner. All rented to good tenants. Owner is forced to sell at once; priced for quick sale, $26,500, small amount of cash required. For full particulars call owner, Spaulding 4502.

INVESTORS, ATTENTION!

Splendid investment to net over 10% on $35,000 equity. Business property. Leased for 10 yrs. to responsible tenant. Milwau- kee-av. business center.

KNIPP & KRUGGEL, 4802 Broadway.

SACRIFICE.

Must sell my 5 business lots; live section; wonderful buy; $398 down each, bal. month- ly. Address L K 72, Tribune.

CORNER BUILDING.

3 Stores, 4341 W. Grand-av., Corner of North-av.

FOR SALE—REAL BARGAIN, STORE AND 2 flats, Irv. Pk.-blvd., near office. Inquire MARKOW, 5031 Irving Park-blvd.

FOR SALE — LAWRENCE-AV. CORNER, stores, offices, and flats, at a bargain; $30,- 000 cash required. Call Main 1822.

FOR SALE—125 FT. VACANT; IRVING PK.- blvd. cor.; price $130 per ft.; bargain and a big future. Address M A 124, Tribune.

HOUSES—SOUTH SIDE.

CLASSY BUNGALOW.

LEAVING CITY, MUST SELL. BIGGEST BARGAIN IN SOUTH SHORE. 7937 Oglesby-av., 5 lge. rms., sun parl., slpg. prch., big lot, h. w. ht., massive fire- place, buffet, exceptionally choice; only $2,000 needed; won't be on market long. [Swanstrom.] TAKEN, 6948 Stony Island- av. Midway 2177.

Home in Hamilton Park at Bargain Price.

Widow must sell beautiful 8 rm. home, 7142 Harvard-av.; oil heat, canvas walls, oak floors and trim, 2 car garage, large lot; excell. neighborhd.; only $13,000, terms. WHITLEY & CO., 215 W. 63d-st. Went. 0578.

SO. SHORE HOME, $5,500.

Only $1,000 cash buys this attractive, mod- ern 4 rm. bungalow on full cement basement, mahogany and white enamel trim, hardwood floors, paneled dng. rm., tiled built-in bath, furnace; street paved and paid; convenient to I. C. 79th-st. station and car lines. Imme- diate possession. Phone Owner, Drexel 0033.

PARK MANOR BEAU. HOME

for sale by owner, 2 story, pressed brk., cor. res., 1½ yrs. old; 6 spacious rms., sun par., brkfst. por. and sleep. por., st. ht., metal weather strips, 3 brk. garages; lot 35x175; shrubbery and trees; comp. in every detail; $6,000 cash req.; bargain. Vincennes 7820.

4508 DREXEL-BLVD.

14 rooms, 4 baths, stone front, brick resi- dence, on lot 30x200; 8 car brick garage with rooms above; worth $35,000; will sac- rifice for quick sale at $22,000 with $10,000 cash, balance mortgage. HOBBS & GRUBB, 454 E. 47th-st. Ken. 0798.

FOR SALE.

Beautiful 7 rm. brick residence, near I. C. and surf. Hot water heat, modern. 2 car garage. Bargain at $9,500. $4,000 cash will handle. 6902 Stony Island. Hyde Park 7099.

FOR SALE—MODERN 8 RM. RESIDENCE nr. Garfield-blvd. and Morgan. Lot 38x125 with 3 car garage in rear. Bldg. in excel. cond. Priced for quick sale at $8,500.

F. L. LANGRIDGE, 4654 State-st. Oak. 4810

6 RM. BUNGALOW, $8,900.

8346 Oglesby-av., new bldg., 2 car brick gar., fireplace, glazed porch; EZ terms. Open 10-11:30 a. m. today or any time by ap- pointment. HUBBELL, 2204 E. 73d-st. Dor. 0142-0703.

FOR SALE — 8530-42 S. BISHOP-ST. MOD- ern brick bungalows, 5 and 6 rms.; furnace heat; lot 37x125. Open for inspection. Price $7,950 and $8,650. Terms. CHAS. V. McERLEAN, Branch Office, 87th and Ashland. Cent. 2375.

WHY PAY RENT?

When we will build your home for $1,000 down and $35 per month. For Sale—California bungalow, $5,500, $1,- 000 down, $35 a month. See agent on prem- ises, 8100 South Park-av.

ONLY $800 DOWN.

6 rm. stucco brick bungalow, 2½ yrs. old, furn. ht., corner lot, 38x200; pr. $7,600; monthly paym., $55.88, incl. int. 8800 S. Wabash-av.

BUNGALOW, $5,700.

7039 Emerald-av., 5 room frame, oak floors and trim; hot water ht.; tile bath; electric light. Key at our office. WHITLEY & CO., 215 W. 63d-st. Went. 0578.

THREE BEAUTIFUL BUNgalows, 7600 Michigan-av., by owner.

SO. SHORE 6 RM. BUNG.

H. w. heat, attic, brick gar., fireplace and bookcase; $2,600 cash, bal. $63 per mo., incl. int. Excl. agts. South Shore 7961.

BUNGALOW BARGAIN.

6 large rms., glzd. porch; Bennett-av., near 72d. Price for imm. sale $12,500; terms. E. J. RADKE, 1922 E. 71st. Mid. 7530.

8 RM. HOUSE FOR $6,000.

Parnell-av., nr. Marquette-rd., hardwood; electric lt.; furnace; good transp. Bacon & Thayer, 700 W. 69th-st. Went. 2422.

FOR SALE—BY OWNER, 6722 UNION-AV., 8 rm. home; elec. light, hardwood floors, furnace heat, large sleeping porch; double garage; $6,750.

$750 Cash, $65 Mo., Incl. Int.

4 rm. bungalow in Woodlawn; excl. agts. South Shore 3790.

6 RM. BUNGALOW.

Sleeping porch; hot wat. ht. 8231 S. Laflin-st. Phone owner, Englewood 5431.

FOR SALE—3017 MICHIGAN; BRICK 15 rms.; $2,000 cash, $150 monthly; lot alone worth more than price; $10,000; big discount for cash. E. J. BATTEN, 118 N. La Salle.

FOR SALE—HOUSE, 10 RMS., SUITABLE for rooming house; good trans., easy trms. 1448 E. 66th. Ph. Hyde Pk. 0398. Klavens.

FOR SALE—WOODLAWN, HOUSE 9 RMS., mod. garage, side drive, nokol heater, best transp. 6428 Minerva-av., or call Dor 0505.

TO RENT—SO. SHORE, 6 RM. RES., GAR., coal in. 7812 Oglesby, So. Shore 2061.

REAL ESTATE FOR SALE.

HOUSES—SOUTH SIDE.

NEW AND MODERN

brick bungalows, 7600-04-08 Eggleston-av.; sun parlor; h. w. heat, built in baths; R. I. R. R. and street cars. Move in now. Low cash payment, balance like rent.

PARK MANOR BUNGALOW.

Brick, 5 rms.; h. w. heat; hd. wd. trim; sc. sl. porch; lot 30x160; on Indiana-av. A buy at $8,250; cash $3,500.

POLLARD & BLOUNT, 7461 Vincennes-av. Vincennes 7000.

HARD TO BEAT

for location, transportation, and value—6 rm. bungalow, built-in bath, ped. lav., hot water heat, east front sun room, unusually spacious living rm., glassed-in rear porch; large yard, fruit trees, garage; lot 40x125. 7426 Jeffery- blvd. Price cut to $11,250 for quick sale. Agent on premises 2 to 4 p. m. O'NEAL & CO., tel. Dorchester 0038, 1517 E. 67th-st.

BEVERLY HILLS.

10141 S. Leavitt-st. On ridge near Drive and R. I. Sta., 30 min. to loop. Wonderful air. Large lot, 75x172, fine trees. Large rooms, all light. Sun parlor, screened porch, shower, h. w. heat, self-feeder. Garage front drive. Owner leaving city. Sacrifice $16,000.

QUINLAN & TYSON, 40 N. Dearborn-st. Central 0227.

LOOK, MR. RENT PAYER.

What you pay for rent in 10 years at $50 per month with interest 6% compounded an- nually, $7,908.40—wouldn't that look better going into a home of your own? We have 5 room brick bungalows, modern in all re- spects; will pay to investigate; small down payment and balance like rent.

COWLES & TAYLOR, 8101 Manistee-av. So. Shore 2175.

HOUSES—SOUTHWEST SIDE.

FOR SALE—TO CLOSE AN ESTATE, 5 RM. brick bungalow, almost new; lot 30x125; excellent condition; this is a real buy; only $8,000; small down payment, bal. like rent. BROWN & HAMMER, 5 N. La Salle. Dear- born 8480.

5 RM. FRAME BUNGALOW.

Cement foundation, h. w. ht., oak trim; 2 car garage; price $6,900; terms; ½ blk. from 63d-st., in Marquette Manor. E. B. FLYNN, 2508 W. 63d-st.

FOR SALE—3 RM. BRICK BUNGALOW IN Beverly Hills, strictly modern; price $3,500, cash $1,600. AHNER, Prospect 8080.

FOR SALE—NEW 6 RM. BRK. BUNG.; MOD- ern; 5753 S. Rockwell-st.; paved, paid; $8,- 200. Owner, J. Z., 5249 S. Honore. Pros. 2337.

FOR SALE—3 ROOM BUNGALOW; $1,500. 3848 W. 64th-pl. Prospect 9713.

HOUSES—NORTH SIDE.

BUNGALOW BARGAIN.

$3,500 cash, balance $50 per mo. and in- terest, buys new 5 rm. brick bungalow; large, beautiful living room, sun parlor, sleep- ing porches, hot water heat; immediate pos- session; shown by appointment only. Shefte Realty Co., Excl. Agents, 4737 N. Robey. Ra- venswood 6640.

5335 LAKEWOOD-AV.

2 story residence, stone and brick exterior; 9 rms., h. w. heat, garage; lot 37½x125; $16,000; terms.

LLOYD O. GILBERT, Exclu. Agent, 1632 Melrose-st. Wellington 0368.

FOR SALE—MOD. GOLD COAST RESIDENCE nr. lake; 8 lge., light rms., paneled walls, ivory woodwork, upstairs kitchen; resp. party can buy same with $6,000; bal. like rent. Address A O 292, Tribune.

FOR SALE — CHOICE PART OF EDGE- water, 6 room stucco residence, with sun parlor; all modern; h. w. ht.; lot 37½x125; $15,500. Will make terms. GEO. W. WALKER, 4610 N. Clark-st.

FOR SALE—RESIDENCE.

$7,500; ht. w. ht.; cash $3,000. Call Sunnyside 6967.

FOR SALE—18 RM. BRICK RES., NEAR Linc. Pk., incl. all furnishings, 5 car brick gar., s. h.; lot 35x150; pr. $23,000; cash $8,000; terms. SWARTZ, 2118 N. Clark-st.

FOR SALE — GOING TO FLORIDA, WILL sacrifice unusually well built and attract. home, ideal loc.; lge. lt. rms.; beaut. land- scpd.; a real place to live. 2212 Greenleaf-av.

FOR SALE—BRICK HOME, 7 RMS., NEAR Sunnyside and Paulina; "L" bus; and steam transp.; cash $6,000; price $12,500. Southworth & Co., 1753 Sunnyside-av.

FOR SALE—12 RM. HOUSE, LA SALLE-ST., nr. park, 24x160; poss. May 1; priced to sell; cash req. $6,000. Kenney. Frank. 3311.

FOR SALE—ROGERS PARK HOME, 50 FT. lot, garage; well located; desirable; price right. Broomell Brothers, 111 Washington-st.

HOUSES—NORTHWEST SIDE.

HOMES.

8 room house, A1 condition, garage, corner, 175x150; all improvements; $25,000. 8 room frame, h. w. ht.; 50 ft. lot; $7,500. 7 rm. frame, furnace, 50x170; $7,000. 5 rm. modern bungalow, Kellastone, $7,000.

LOTS.

50 foot lots, all improvements in and paid for; $28 to $40 per foot; several with- out paving, $10 per foot.

E. F. GORE, Edison Park, opp. C. & N. W. depot. Phone Newcastle 0031.

7 RM. RESIDENCE.

An opportunity to get a real home in Irving Pk., close to C. & N. W. R. R. and surface transp.; good stores, churches, and schools. This home has 4 living rms. down, 3 bed- rooms up; furnace ht.; priced very reasonably, only $7,500; lot 33x125; must have $3,200 cash.

BEESLEY & KIRMAIER, 4219 Irving Park-blvd.

FOREST GLEN BETTER BUILT

cheerful 5 rm. brick bungalow; vicinity Forest Preserves; large living rm. REAL FIREPLACE, good attic, modern in every detail; price right, terms or cash. Come out and see this today. Owner on premises, 5306 Laramie-av., or call Kildare 0190. T. W. ANDERSON.

5 and 6 Rm. Bungs., $6,950. $1,000 Cash, $60 a Mo.

Right now is your opportunity to get one of these bungalows at this price; tile bath with built-in tub, buffets; furnace; latest decorative effect, etc. See them while they last at MORELAND & McCABE'S Edgebrook Gardens, 5711 Milwaukee-av.

UNSURPASSED HOME

in the most beautiful part of the N. W. Side; exceptional, strong steel construction, double tiled roof. If interested in something worth while call or phone for appt. The price is $23,000. Cash $10,000.

H. E. MADSEN & CO., 3951 Irving Pk.-blvd. Irving 6869.

BUNGALOW.

5 rm. brick, h. w. heat, all oak and ma- hogany trim; lot 37x125; in Portage Pk.; 1 yr. old; bargain at $8,100; cash $2,000, bal. to suit.

OLIVER L. WATSON & SON, 5624 Irving Park-blvd.

FOR SALE— FOR SALE— ONLY $750 CASH. Buys this newly decorated 4 room residence on 60 ft. lot; large floored attic space for another flat; imme- diate possession.

RAY W. SUMME, 6348 Irving Park-blvd. Kildare 0017.

5 ROOM COTTAGE.

2 car garage; special bargain; owner's sacrifice, $5,000; liberal terms. Quick ac- tion required. B. A. ROONEY, Juniper 1959. 3402 Montrose-av.

NO DEALERS.

4 rm. modern bungalow, all improvements, 2 blks. from car line; $4,000; only $500 down; must be sold within 5 days. Call at 4069 N. 64th-av., nr. Irving Park-blvd.

New 5 R. Brick Bungalow

in Irving Park; sleep. porch, shower; all built in features; fine st.; good trans.; price $9,700; cash $2,500. Call owner, Rogers Park 6726.

NEW BUNGALOW, $12,500.

6 large rooms; 3 bedrooms, each 11x11; building 26x60; all oak finish; h. w. heat; corner lot, 41x125; first class location. C. A. Johnson R. E. Co., 3121 Milwaukee-av.

FOR SALE—6 RM. BRICK BUNGALOW with garage, only $9,800, $4,200 cash. WM. YESCHEK CO., 3356 Lawrence. Juni- per 6400.

FOR SALE—BEAU. 5 RM. BUNG., LOT 30x125, built-in bath, special fixtures, furn. ht., large basmt. and attic; $1,500 cash; $50 mo. Grand-av. car to 6844 Fullerton-av.

FOR SALE—WE PLAN, FINANCE AND construct. SCHAFER HOUSING ASSOCIA- TION, 108 N. State-st.

FOR SALE—6 R. COTTAGE, BRICK FOUN- dation, fruit trees; garage; bargain for quick sale; $5,000. Owner, 3428 N. Hamlin.

FOR SALE—NEW 5 RM. BUNG., MOD. furn. heat $7,250; $1,550 cash, $50 mo. incl. int. 6334 Eddy-st. Palisade 4611.

FOR SALE—BY OWNER, LARGE 5 RM. bungalow; lot 34x125; 2 car garage; good tran.; im. poss. $9,000; 1-3 cash. 3615 Bernard.

VACANT—SOUTH SIDE.

CHATHAM FIELDS.

35 ft. Langley-av., $2,100. 30 ft. Rhodes-av., nr. 80th, $2,000. 60 ft. nr. 80th, $3,300. 36 ft. residence cor., $1,700. E. J. RADKE, 7935 Cottage Gr. Mid. 6366.

FOR SALE—67X125 FEET.

Abound in Aristocratic Individuality, just off the South Shore-dr., east of I. C. R. R. A comprehensive site for 12 apts. Priced for immediate sale, $10,000.

P. F. McCARTHY, 4300 Drexel-blvd. Tel. Atlantic 1660.

CHATHAM FIELDS.

1 lot on Evans-av., 2 on Langley, and 2 residence lots; cheap for cash. CHAMER, FOOT & CO., 1466 E. 67th-st. Dorchester 1162.

FOR SALE—COR. WOOD AND ESMOND- sts., 90-150, 2 blks. depot and two street car lines; all impts. in and paid. Easy terms. Will loan to build. WHITESIDE & WENTWORTH, 8 S. Dearborn.

FOR SALE—LOTS ON VERNON-AV. IN good location in Chatham Fields. $1,600 cash.

JOHN R. O'CONNOR, Fairfax 6436. 7905 Cottage Grove-av.

FOR SALE—N. E. COR. 82D AND CHAM- plain-av., 45x125 ft. Finest restricted resi- dence cor. in district; price $4,000. H.P. 0212.

FOR SALE—BUS. VACANT ON 111TH-ST. in heart of town; ripe for stores; price $3,900; worth $6,000; need money. Vin. 5530.

REAL ESTATE FOR SALE.

VACANT—SOUTH SIDE.

87th and Stony Island.

Buy while prices are low and terms rea- sonable. We have a few choice resident and apt. lots east of Stony Island-av., with sewer, water and cement sidewalks in and paid for, that can be bought with $100 down and $20 per mo.; 5 modern apt. bldgs. are now being erected.

JOHN R. O'CONNOR, 87th and Stony Island, South Chicago 5407.

MR. RENT PAYER.

Do you know that opportunities await you at beautiful Beverly Hills? Large wooded homesites, also apartment and business front- age. Big advance in price soon. Easy terms. Buy now. Only 30 min. to loop, 10c fare; 69 fast daily trains. Address M H 140, Tribune.

FOR SALE—S. W. COR. WESTERN AND 64th-st., lot 50x125, ripe for imp. R. F. MUELLER [Ex. Agt.], 29 S. La Salle.

VACANT—NORTH SIDE.

An Exceptional Opportunity for Investors.

FAHERTY & CO.

have ten 33 ft. lots left at Howard-av. and Western-av. L terminal for $90 per ft. cash. This price includes sidewalks, sewer, water, and gas. We offer you something no subdi- vider has ever offered before. We guarantee to resell these lots in six months for cash at a profit of $10 per ft. or more. Ample se- curity deposited in escrow with the CHICAGO TITLE AND TRUST CO. For illustration, you purchase a 33 ft. lot for $2,970; if you wish to resell at the end of six months you receive the sum of $3,300 or more, according to increase in values. See MR. CLANCY, 620 First Natl. Bank Bldg., Central 2817, and 3807 North Clark-st., Lake View 4369. Sun- day at Howard and Western-avs.

A Large Loop Bk. Holds Title

to the most beautiful piece of property left on the North Side, which has been subdi- vided to be sold at from $1,000 to $1,500 a lot, on very easy terms; Chicago Title and Trust company gives guarantee policy. This is the best buy in Chicago for people looking for a profitable investment or home site, who appreciate the advantage of dealing di- rect with the owner and a bank they know is thoroughly dependable; beautiful trees and central location insure immediate sale; blvd. and business frontage to early purchasers. This property is a real sensation. Address C L 461, Tribune.

New Howard L Extension District

Business, apartment, and residence lots adjacent to new Northwestern L extension. Lowest prices in dis- trict. Act quick.

GRANT & GRANT, Howard-st. and Western-av.

VACANT APT. CORNER ON NEW L EXTENSION,

close to proposed L station, east of Ridge-av. Other good street car and L transp. Ripe to build; only $160 a ft., worth $250; $4,500 will handle, bal. easy. Positively the last cor. that can be bought at prices that prevailed before announcement of L extension.

WYSACKER, Howard and Clark.

HOWARD L EXTENSION,

officially confirmed in Tribune Oct. 12, as- sures immediate bldg. boom and advance in values west of Clark. We have several offer- ings at old price. Act quick.

HARRY LAUDERDALE & CO., 7541 N. Clark-st. Sheldrake 6380.

LINCOLN PARK FRONTAGE

facing Sheridan-rd. and the PARK. Large vacant lot, approximately 60,000 sq. ft., suitable for apartment or hotel. For price and location apply W. A. PRIDMORE, 139 N. Clark-st. Central 1212.

Cheapest Cor. Edgewater.

Lot 68x100. Owner will sacrifice. Needs money. Price $6,500; cash $4,500; 2 blks. from Devon and Ridge. Address L O 240, Tribune.

WONDERFUL INVESTMENT

opportunities in choice vacant at new terminal of N. W. Elevated extension; no agents. Address F 589, Tribune.

SO. FRONT LOT ON DEVON.

Near Rockwell; owner must sell a $5,500 lot for $4,500. Ph. Rogers Park 1964.

FOR SALE—33 FT. LOT AT $40 PER FT., 2 blks. from Western-av., 150 ft. west of park. J. P. McCARTHY, 7320 Ellwood. Rog- ers Park 0616.

FOR SALE—MY 3 LOTS, 33X125, NEAR L extension, Howard district; will cut price for quick sale; terms; need some cash. Phone evenings, Rogers Pk. 1009.

FOR SALE—60 FT. ON CULLOM-AV.; GOOD loc.; all impvts. in; L and s. transp.; pr. $1,900 net. Phone Juniper 1015.

FOR SALE—IDEAL FILLING STATION site, Ogden and Mohawk; price $9,500, with $5,000 cash. Address K X 468, Tribune.

FOR SALE—BUS. LOT ON DEVON; RES. lot near Devon; compelled to sacrifice. Own- er, Main 0888. R. P. 0992.

FOR SALE—BARGAIN, 75 FT., 834 ALDINE. PHILIP ECKELBERG, Dearborn 7948.

FOR SALE—50 FT., DEVON-AV., ½ BLK. e. of Clark-st. Owner, 528 Webster. Lin. 1536.

VACANT—NORTHWEST SIDE.

New Belmont-av. Subdiv'n.

30 ft., 33 ft., 50 ft., and 75 ft. lots in new subdivision now being placed on sale at rea- sonable prices, 10% cash, balance easy terms. Take advantage of this opportunity to buy in a choice location. VOLK BROS., Branch Office, Irving Park- blvd. and Meade-av.

CLOSING OUT ESTATE.

Large 50 ft. lots in a rapidly growing sec- tion on the N. W. Side for $475. Terms as low as $10 monthly. Union Bank of Chicago, Trustee. Address L Y 332, Tribune.

FOR SALE—HAVE TO SELL MY TWO residence lots quick; ready to build on; 1 block car line; will take half price of others' figures; terms to suit. Call Sunday. GEO. M. REID, 5800 Milwaukee-av.

FOR SALE—30 FT. LOTS, MOZART-ST. N. of Irving Pk. All improvements in and paid for. For information call Mr. Tomp- kins. Franklin 0829.

FOR SALE—EDISON PK. LOTS, 50X147; paved street, 4 blks. to station; price $1,800; will build to suit. Rogers Pk. 0211, 10-12, 1-5:30.

FOR SALE — BUILDERS AND SPECULA- tors, attention. N. E. cor. Harding and Aurusta, 25x125, $2,500 or terms; streets paved and paid for. Phone Belmont 4858.

FOR SALE—30 FT. ON WINNEMAC AND Washtenaw. All improvements in. For information call Mr. Tompkins, Frank. 0829.

FOR SALE—LOT 35X210, OVERLOOKING Edgebrook golf links; bargain for quick sale. Address F 499, Tribune.

VACANT—WEST SIDE.

FOR SALE—LOT; MUST SELL; NO DEAL- ers; growing loc. Address G 134, Tribune.

REAL ESTATE—MFG. PROPERTY.

FOR SALE—NEW 1 STORY DAYLIGHT heavy duty bldg., 75x110; ht. plt.; truss roof, floor at wagon level; nice offices. HART & WHETSTON. Franklin 1186.

FOR SALE — FACTORY SITES ON R. R. switch; low price to close acct. CALLISTUS S. ENNIS & CO., 79 W. Monroe.

FOR SALE—CORNER, 20,000 SQUARE FT. mfg. property, within mile of loop. Ad- dress G 215, Tribune.

REAL ESTATE—OAK PK., AUSTIN.

Best Bargain in Austin.

S. W. corner of Lotus and Fulton-st., 18 apts. and 1 store, 12-4 rooms and 6-5 rooms; rental $19,000 per year; can be increased to $20,000. First mortgage, $80,000; cash $20,- 000; price $120,000. Call Central 0214 or Seeley 0666. Brokers keep away.

FOR SALE—9 RM. HOME NEAR WASH.- blvd.; bldg. in best of condition; large, light rooms, 5 bedrms., 1 on 1st fl.; extra toilet; excellent location to rent rms. or to convert into flats; also 2 car garage renting for $20 mo.; price $11,000. terms. C. P. BELLOCK & CO., 58 Madison, Oak Pk. O. P. 1510, Aus. 9346.

FOR SALE—OAK PARK BUNGALOW; 6 attractive rooms; oak trim; H. W. HT.; tile bath; LOT 33X125; 2 car GARAGE; desirable loc.; nr. trans.; ONLY $9,500, $2,000 cash.

WILLIAM J. DUNNE & CO., 5901 Chicago-av. Ph. Austin 0978-0541.

NEW BRICK BUNGALOW.

Beautiful 5 large rooms, all modern im- provements, oak trim, floored attic, lot 33x 136; price $8,150 on terms; owner. 1311 S. Wisconsin-av. IT WILL PAY YOU TO INVESTIGATE.

BRICK BUNGALOW SNAP.

New 5 rm. bungalow, furnace ht., beauti- fully decorated; Austin location; priced for immediate sale at $7,950.

C. H. HANSON & SON, 5959 W. Chicago-av. Austin 0476.

FOR SALE—5 ROOM BRICK HOUSE, LARGE rms., wide lot; excel. location; modern fa- cilities. A good buy for $8,500. Terms. O'CONNOR BROS., 9 Madison-st., Oak Park. Austin 0384-0385. O. P. 385.

FOR SALE—SUN PARLOR 2 FLAT BRK., central Austin, mod. in all details, 2 h. w. plants; price $14,500; $3,000 cash. BARRY, McNICHOLS & CO., 4806 W. Chicago. Austin 1100.

BY OWNER AND BUILDER.

New, modern 5 room brick bungalows; price $8,500. 1406 N. Lorel-av.

FOR SALE—6 RM. BUNGALOW WITH SUN parlor; everything modern; interior and exterior of house in fine shape; 2 car ga- rage. 1416 N. Menard. Austin 1480.

FOR SALE—1349 N. LONG-AV., 2 APT., fine lot, 84x136, 2 car gar., fruit trees; price $11,000; cash $5,000; income $1,200. Owner, 2d apt., or call Sunny. 9707.

FOR SALE—18 APT. BLDG. CONTAINING 15-4s and 3-3s; rents, $15,840; price $105,000. FORD REALTY CO., 6 S. Aus- tin-blvd. Austin 2880. Oak Park 823.

FOR SALE—NEW BRICK BUNG., 5 ROOMS, modern, f. h., 30 ft. lot; good location; only $750 cash; $70 per mo. CHARLES R. TRAFTON, 915 S. Elmwood-av. O. P. 8340.

FOR SALE—WEST AUSTIN HOME, $6,500; 7 rms., 4 bedrms.; fine htg. plant; 33 ft. lot; easy terms. Ph. Mansfield 5849.

FOR SALE—$1,250 CASH; NEW 5 R. BRK. Nr. Columbus Pk. 1010 S. Mayfield.

REAL ESTATE—OAK PK., AUSTIN.

THESE BLDGS. HAVE BEEN selected from our list as the best bargains obtainable in Austin and Columbus Park.

2 FLAT BRICKS.

Van Buren-st. near Laramie-av.; 5 and 6 rms.; furnace heat; $14,000.

Flournoy-st. near Central-av.; 5 and 5 rms.; steam heat; $14,500.

Augusta-st. near Lamon-av.; 5 and 5 rms.; steam heat; $14,500.

Leamington-av. near Washington-blvd.; 5 and 5 rooms; steam heat; 2 car garage; $15,000.

Adams-st. near Cicero-av.; 6 and 6 rooms; h. w. heat; 2 car garage; $15,500.

Monroe-st. near Lotus-av.; 6 and 6 rms.; steam heat; new; $18,500.

Quincy-st. near Central; 6 and 6 rms.; steam heat; 2 car brick garage; $20,000.

3 FLAT BRICKS.

Walnut-st. near Homan-av.; 6-7-7 rms.; furnace heat; rents $145 per month; $10,000.

Washington-blvd. near Cicero-av.; 5-6-6 rms.; steam heat; $25,000.

Adams-st. near Cicero-av.; 5-5-5 rms.; steam heat; $27,500.

RESIDENCES.

Leamington-av. near Fulton-st.; 8 rms.; h. w. heat; frame; $7,800.

Quincy-st. near Cicero-av.; 6 rms.; h. w. heat; brick; $9,000.

Jackson-blvd. near Columbus Park; 8 rms.; frame; furnace heat; 2 car garage; $10,000.

JOHN S. CLARK, 215 S. Cicero-av. Phone Austin 6039.

W. H. WRIGHT & CO.

Attractive side entrance Queen Anne STUC- CO BUNGALOW. Large living rm. across front opens to SUN PARLOR. French doors to paneled dining rm. 2 CHAMBERS and 4 closets. Enclosed rear porch. Lot 37½x125 ft. Near Met. L. This for only $8,500. CLOSED SUNDAYS.

Central Austin 5-6 rm. BRICK FLAT, near Austin-blvd. and "L" trans. 2 SEPARATE HEATING PLANTS. Wide lot, 40x125 ft. Also 2 CAR GARAGE and paved alley. Price $16,500.

VISIT OUR MAYWOOD OFFICE.

5613 W. LAKE-ST. AUSTIN 683-690. 836 S. OAK PK.-AV. OAK PK. 833-5753. OPP. 5TH-AV. ELEC. STA. MAYWD. 465.

W. H. WRIGHT & CO.

THE FIRST UNIT OF 64 BRICK BUNGALOWS IS NEARING COMPLETION.

Some are ready for occupancy; 5 large, beautiful rooms, fireplace and bookcases, pan- eled dining room with beautiful buffet, built- in tub and pedestal lavatory in tiled bath- room, large screened sleeping porch; wide lot; shade trees; home, neighbors, and neighbor- hood you will enjoy for the astonishing price of $7,950; suitable terms can be arranged. On Moody-av. 12 blocks west of Austin-blvd. 1 near North-av. DAVID GOWDY, Owner and Builder, 5153 W. Potomac-av. Ph. Columbus 3880.

MILLS & SONS WEEK END SPECIAL.

Selected from the numerous listings re- ceived by our 3 offices during the past week as representing THE BEST VALUE. HOT WATER HTD. BRICK 2 FLAT, 5 and 5, 10 mos. old, newly decorated; con- tains fireplaces, built-in tubs, pedestal plumb- ing, new American neighborhood; paved and PAID street; price $13,400; $2,700 cash, bal- ance at $100 per mo. incl. ALL interest. SAVE TIME AND MONEY. BUY A MILLS & SONS WEEK-END SPECIAL. BRANCH 2, 5556 W. NORTH-AV. AUSTIN 1890.

TO CLOSE ESTATE.

We offer two extra well built YARYAN HEATED 2 APARTMENT BUILDINGS on boulevard corner. Annual rental $4,200. Lot 170x50. Zoned for apartments. Price $26,- 000. Half cash required. Will sell 30% net return on money invested and handsome profit on resale.

F. A. HILL & CO., INC., 1107 South-blvd. Austin 6270, Oak Pk. 5102. 5638 W. Lake-st. Austin 0131, Oak Pk. 133.

FOR SALE—GOOD 8 RM. HOUSE; MAY BE changed into a 2 flat; close to transp. and shopping district; genuine bargain; price, $7,750.

Extra 5 duplex 6 rms. and sleeping porch in each apt.; side entrance, steam ht.; sit- uated in a choice neighborhood north of the Oak Park L; price, $23,000.

Geo. R. Hemingway Org'n, 121 Marion-st. Oak Park 1122, Austin 1746.

$750 CASH.

An ideal home for the man with only a small amount of cash to invest. We build this 6 rm. res. with all new and modern fea- tures, tile bath, fireplace, buffet, etc. Bal. in easy monthly payments. OPEN SUNDAY.

T. A. HOLM & CO., 947 Harrison-st. Austin 8735, Oak Pk. 905. At Home-av. Sta. Garfield Park L.

2 FLAT BARGAINS.

Brick, 5-6 rooms, 2 furnaces, oak trim; near Jackson and Cicero; $13,500; $5,000 cash.

Brick, 6-7 rooms, hot water heat; garage; $14,000; $6,000 cash.

J. M. FERON, 5920 Division-st. Austin 4128, 3129. 744 Harrison-st. Oak Park 119.

LARGE RESIDENCE.

10 room residence, in excellent condition; Washington-blvd. and L trans.; glazed front porch; hot water heat; attic finished; 40 ft. lot; income as rooming house; $150 per month and owners' rent. A good buy at $12,500; terms.

JOHN I. SHEAHAN & CO., 5312 Chicago-av. Austin 4826.

SPLENDID INVESTMENT.

Very fine 24 apt. bldg. on Washington-blvd., court style, sun parlors; building faces on three streets; press brick on three sides; con- sider small trade; PRICE $145,000; cash, $35,000; nets 28 per cent on investment.

HILL & KIMBALL, 5600 Madison-st.

Home Worth Inspecting.

Located on a SPLENDID LOT [73x175] in EXCELLENT CONDITION; large living rm., 4 large, light, airy chambers; H. W. HEAT; 4 car garage, street drive. THINK OF IT—Only $9,500, terms.

J. B. LEWIS & COMPANY, 113 Wisconsin-av. Austin 2168. O. P. 720.

4 FLAT BRICK, $22,500.

Central Austin; 3 blks to L and surface lines; 4-5 rms.; best oak trim and firs.; tile vestibule; 4 furnaces; lot 50x150. Only $8,500 cash req. Act quick.

RANSTEAD BROTHERS, 5040 W. Lake-st. Mansfield 4840.

ONLY $3,000 CASH

will buy 6 rm. brand new stucco home, sun parlor, sleeping porch, tile bath, shower, ultra-modern; lot 50x175, alone worth $4,- 000; garage and drive cost $1,500; will sell for $13,000 immediately; $3,000 cash, $75 monthly. OPEN SUNDAY. 934 N. Kenil- worth-av. Phone Oak Park 6168.

BUILDERS, ATTENTION!

Good Austin corner zoned for apts; 33x125; price only $4,500. 35x175, ¼ block from Washington-blvd. Choice 3 or 6 flat lot; $5,000.

HUNTINGTON & CO., 5600 W. Madison. Austin 0819.

6 ROOMS, $9,800.

Brk. bungalow; real large rooms; hot water heat, tile bath, built-in tub, oak trim, fire- places, bookcase, slpg. pch., ironing board. A real buy; nearly complete.

JOSEPH WASSELL & CO., 5816 W. Division. Col. 1120-6483. 5965 W. North-av. Austin 2382-1859.

BOULEVARD 2 FLAT.

Beautiful new bldg.; 5-5 rms.; all oak trim; shower bath with TILE WALLS, enclosed sleeping porches; 2 CAR GARAGE; price ONLY $19,500; can arrange terms.

TAYLOR & POWERS, 5732 Madison-st. Austin 0341.

FOR SALE — HIGH ROOFED PRESSED brick corner home in elegant North Oak Park location, for only $16,000; hot water ht.; real fireplace; French doors to sun par- lor; Pullman breakfast nook; 6 rms. Re- quires $6,000 cash.

LOCKWOOD & LOCKWOOD, 1031 South-blvd. Oak Park.

BY OWNER AND BUILDER.

New 6 rm. bungalow, hot water heat, fire- place and bookcases, paneled oak trim dining rm., built-in tubs and shower bath, extra large kitchen, rear porch screened; lot 33x 136; price $10,000. Tel. Austin 6369. 1317 N. Long-av.

FOR SALE—MUST SELL AT ONCE MY 6 room elastica stucco residence, just 1 yr. old; handy to L. It has a sun parlor, pan- eled dining rm. and tile bath; fine fixtures and decorations; will take $8,650; $2,200 cash. Open for inspection. 1111 S. Harvey- av., Oak Park.

COOK and SKILLIN,

1043 South-blvd. Phone O. P. 9800-9801.

BUNGALOW—New 5 room stucco. Imme- diate possession. Fine location, for $9,300. Terms.

VACANT—Good No. Oak Park location. 50 ft. Price $3,750.

CENTRAL O. P. BARGAIN.

41 apt., less than six times annual rental; a regular knockout; it won't last; well financed; small amount of cash required.

F. H. TUNE & CO., 228 W. Madison. Oak Park 1996.

FOR SALE—RESIDENCE LOT NEAR ROSARY COLLEGE. $895.

Beau. homesite, with sewer, water and side- walk incl., near North-av., 3 blks. from pro- posed "L" extension terminal. Big barg. $225 cash needed, bal. terms. No agents. Address D O 294, Tribune.

FOR SALE—NEW 6 ROOM OAK PARK BUN- galow. Kellastone; lot 35x125; sun par- lor, sleeping porch, fireplace, bookcases, buf- fet. Choice location, near school. Price $9,800; terms.

RALPH HERG & CO., 5953 W. Division. Ph. Mansfield 1516.

BUNGALOW, $7,250.

NORTH OF JACKSON-BLVD. 5 rm. kellastone bung., furn. ht., all modern, glazed front porch; $2,000 cash needed. W. R. JAMES, Garfield L to 914 Gunderson-av., Oak Park 1893, or Austin 9812.

REAL ESTATE—OAK PK., AUSTIN.

FOR SALE—$1,500 CASH, BAL. $75 PER mo. incl. all int., buys a modern 5 rm. brick bung., just completed; sun parlor, sleep- ing porch, tile bath, good furnace, slab, elec. fix., beautifully decorated; extra base plugs; inclosed rear porch; beautiful hedges and shrubbery; North Oak Park loc., conv. to trans. and schools; wide lot; price $9,100. 1212 N. Hayes-av. Open for inspection.

HIGH GRADE AUSTIN HOME, near Wash.- blvd., 8 cheerful rms., 4 bedrms. and sleeping porch; living rm. 14x22 with fireplace, book- cases, gorgeous elec. fix., wall lights, also extra base plugs; exceptionally large dining rm. with white enamel trim and breakfast porch adjoining; Arco hot water plant; large bathrm. with tile floor and walls; ped. lava- tory; Sherman tub; also shower; beautifully decorated throughout; lot, east front, 50x225, conv. to L sta. and Madison-st. surface line; price $23,500; $11,000 cash req. Call and make an appoint. for inspection. GOOD LO- CATION FOR A PROFESSIONAL MAN.

F. C. PILGRIM & CO., 5637 W. Lake-st. Austin 1680. Oak Pk. 380.

REAL ESTATE—SUBURBAN—SOUTH.

FOR SALE—POSSESS A BEAUTIFUL SUB- urban home having all city conveniences, only 40 minutes from Loop. Exceptional values in vac. and imp. prop. Office open daily, including Sundays; also Mon., Tuesday, and Saturday evenings.

ELLINWOOD REALTY COMPANY, 1821 W. 103d-st. Beverly 0400.

FOR SALE—BEVERLY HILLS CHOICE VA- cant, Hamilton and Leavitt, 99th to 100th. New subdivision just opened; full restric- tions; buy now; be ready to build in spring; easy terms. Salesman on grounds Saturday and Sunday p. m. BLACKFORD & RUSSMAN, 69th and Halsted.

HOLLOW TILE BUNGALOW

Exc. loc., N. E. cor. 104th-pl. and Wood-st. 6 rms., sun par., well arranged high grade plumbing. Price $10,000; $2,500 needed. WHITLEY & CO., 215 W. 63d. Went. 0578.

FOR SALE—9044 HOYNE, 7/ ROOM MOD. bsmt., furnace, lot 50x187 ft.; $11,500. J. WM. HOWARD & CO., 10 S. La Salle. BEVERLY OFFICE, 9307 WOOD-ST.

FOR SALE—5 RM. BUNGALOW, ON THE ridge, excellent condition; $9,000. BROWN & SONS, 5 N. La Salle. Frank. 1838.

FOR SALE—N. BEVERLY WOODS, 75x125; Pleasant-av., N. of 89th-pl.; $1,600. L. FICKLEN & CO., 111 W. Washington-st.

REAL ESTATE—SUBURBAN—S. W.

SUMMER HOME.

Modern 7 room, large grounds, select neigh- bors, 10 acres with chicken house; fruits; garage; natural spring; 1 mile west of Midlo- thian golf course, hard roads to Chi.; wooded, near Forest Preserve; very beaut. Call 61 Orland, or address Geo. B. Gee, Orland, Ill.

FOR SALE—BROOKFIELD MANOR, VALU- able 30 ft. lot, cheap, easy terms. Address L K 69, Tribune.

REAL ESTATE—SUBURBAN—NORTH.

CAN YOU BEAT THIS?

A 6 r. frame house on east side of Wilmette, with large living room in ivory. Lot 50x150 with one car garage. Price only $11,500.

6 r. stucco, water heat, 2 blocks from depot, beaut. lot and garage. Owner leaving town. Price reduced to $16,500.

8 r. stucco, N. E. section. Must sell at once. Cash down only $3,000. See this today sure. Price $16,500.

7 r. stucco colonial in best N. E. section, very modern and new. Lav. and toilet on 1st floor, 2 baths on second, 4 large bed- rooms, slp. and dining pchs.; $30,000. Make offer.

A. R. Eddington & Co., IN THE HEART OF WILMETTE. Wil. 640. 1157 Wilmette-av.

FOR SALE—LARGE VACANT CORNERS— EACH 100x125 FEET.

Zoned for business buildings; one splendid business corner 141 ft. x 125 ft., close to C. & N. W. station; excellent bargain in business corner 49½ ft. x 125 ft., and well located inside business lots as low as $125 front ft., all near Howard terminal and only 3 blocks from Sheridan-rd. Improvements, paved streets, cement walks, sewers, water mains, in and paid for. Address M K 599, Tribune.

GLENCOE SNAPS.

7 rm. stucco frame residence; h. w. heat; sun porch; garage; lot 50x140; $9,500.

8 rm. stucco res.; h. w. heat; sun and sleeping porch; garage; lot 50x200; $12,500.

7 rm. stucco on hollow tile; 4 bedrooms; bath; h. w. heat; sun parlor; sleeping porch; 2 fireplaces; wooded lot E. of Ry. Price for quick sale $17,000.

McGUIRE & ORR, 69 W. Washington-st. Glencoe office, opp. C. & N. W. Depot.

$1,500 CASH DOWN.

5 r. new stucco bungalow, hot w. ht., firepl., tile bath; nr. school and trans.; a real home; come look it over. See PAUL SCHROEDER & CO., office 2904 Central-st., N. Evanston.

Buy Your Home in Glencoe

5 r. E. Side, bungalow, slp. pch. $9,000
7 r. bungalow, large lot, garage. $9,500
5 r. bungalow, wooded lot, only $10,000
Many others from $12,000-15,000 to 20,000

See PAUL SCHROEDER & CO., Glencoe office.

FOR SALE

By architect who has especially designed an English colonial six room, sun parlor resi- dence on large lot, near Indian Hill. Small monthly payments. Address L B 522, Trib- une.

50X150 FEET.

Improvements in, ready to build; restricted; price $1,600; location Highland Park. The biggest bargain on the North Shore. Terms, $500 cash, balance to suit. Act quick. Ad- dress L E 120, Tribune.

FOR SALE—MUST SELL MY ARTISTIC Dutch colonial, E. S., s. front, 4 spacious chambers and maid's rm., 2 baths, sun pch., tile floor, h. w. ht., 2 car gar.; style of res. chauf. qtrs.; lav.; nr. schools and trans. Phone Sheldrake 3645 for appt. to inspect, and make offer.

9 R. Wilmette Colonial Home

with sun, slp. pch., hot w. ht., firepl., 2 bath, 2 car garage; nr. lake; a wonder home; come look it over; open for inspection. Or see NORTH SHORE REAL ESTATE CO., 418 Linden-av., Wilmette. Tel. 2778.

Evanston Lake Frontage.

Choice residence lot with riparian rights; well located with fine beach; two hundred and fifty feet deep to the water. For location and price apply W. A. PRIDMORE, 139 N. Clark-st. Central 1212.

FOR SALE — EVANSTON, 2022 COLFAX, near Grey-av., 2 flat stucco bldg., 6 rooms each and porch [rental value $150 per mo]; newly decorated throughout; modern fix- tures; furnace heat; $13,000; $1,500 down, $115 per month. Open today. Inquire BAR- BOUR, 5 N. La Salle. Franklin 1411.

EVANSTON VACANT LOTS.

A few special residence lots, facing Rosalie, Ashland, Orrington, Brown, Asbury, Lincoln- wood-dr., and other streets and avenues. For location and price apply W. A. PRIDMORE, 139 N. Clark-st. Central 1212.

FOR SALE—8 RM. BRICK, NEW, 2 TILE baths; large lot; vapor ht.; $33,000. HEINSEN & CLARK, INC., 7 W. Madison-st. Dearborn 7651. 556 Center [formerly W. R. R.-av.]. Win. 254.

FOR SALE—15 ACRES, GOOD HOUSE AND barn, adjacent to L Extension right of way, on Glenview-rd., at $2,100 per acre; $12,000 cash. This is a snap. Also smaller tracts. Tel. Ardmore 1044.

FOR SALE—WILMETTE, MODERN 7 RM. stucco; best northeast section, fine lot trees; splendid value; $17,500.

R. M. JOHNSTON & CO., Opposite L Terminal. Ph. Wilmette 68.

SPECULATORS.

61 acres near Deerfield; ideal for acre tract subdividing or very exclusive country home. This is a regular snap at $600 per acre. Act quickly. Address L K 117, Tribune.

FOR SALE—I AM OFFERING MY 10 ROOM home on Lincoln-av. in Winnetka at a very reasonable figure; lot 100x150; 2 baths; hot water heat; possession May 1, 1924. Address G L 455, Tribune.

FOR SALE — WILMETTE—OWNER LEAV- ing, must sell 7 rm. choice east loc.; 2 fine pchs., deep, heavily wooded lot; garage; $15,- 500. PRINT GEORGE & CO., End "L." 410 Linden. Ph. Wilmette 407.

FOR SALE — IMPROVED AND VACANT property on the North Shore. SMART & GOLEE, INC., EVANSTON. Evanston 285. Rogers Park 6272.

FOR SALE—I AM LEAVING LAKE FOREST and will sacrifice one of the finest estates way below value, including all furniture. Once in life get chance like this. Address L Y 458, Tribune.

$1,000 Cash Buys Wilmette

7 r. home, or will take in vacant as part payment. See PAUL SCHROEDER & CO., Wilmette.

BARGAIN.

Lot, 52x160, near Indian Hill Golf Club. Address L B 521, Tribune.

FOR SALE—6 ROOM STUCCO HOUSE, SUN par., slpg. por.; modern equipt.; garage; garden, shrubbery, fruit trees. Owner. 1052 Spruce-st. Ph. Winnetka 1386.

FOR SALE—VACANT, SACRIFICE PRICE, 1521 Wilmette-av., s. w. cor. Central Pk. av. 58 feet frontage on Wilmette-av.; depth 137 ft.; owner's address on the lot.

FOR SALE—BARGAINS IN HOMES AND vacant on the north shore. See JOHN M. EVEY & CO., 525 4th-st., nr. end of L, Wilmette 2794.

FOR SALE—WINNETKA, OAK-ST., LOT 50 x187, restricted; conv. transp.; bargain; $3,400; terms. MR. BAHR JR., Sup. 2507.

FOR SALE—COMPLETE LIST WINNETKA homes and vacant. See us before buying. HILL & STONE, Winnetka Office.

FOR SALE—RAVINIA, NR. LAKE, BEAUT. wooded lot, 1-3 acre, bordering on ravine, e. of Sher'n; owner. Address F 564, Tribune.

FOR SALE—8 ROOM COLONIAL, NEAR transp., for quick sale, $13,000; terms. 178 Linden-av., Glencoe. Tel. Winn. 1119.

FOR SALE—SUBSTANTIAL 10 ROOM CO- lonial, restr. loc.; $19,000; terms. 1123 Cherry-st. Tel. Winnetka 1119.

FOR SALE—EAST SIDE STUCCO RES., NR. lake; nice lot; poss. at once. Big bargain. Address M M 342, Tribune.

FOR SALE—WOODED LOT, 65X175 FT., BE- tween station and lake, Ravinia; must sell at once; terms. Address D 57, Tribune.

FOR SALE—NORTH SHORE LOT, 50X180 ft., improved; $400 will handle; act quick. Address G 144, Tribune.

FOR SALE—15 ACRES; NEAR NEW NORTH Shore extension; $2,500 per acre. Shel- drake 8327. THORSON, 1775 Howard.

FOR SALE—HOMES ON NO. SHORE, MRS. FULLER, 1718 Sherman-av., Evans. 0560.

REAL ESTATE—SUBURBAN—NORTH.

YOU CAN BUY BIG BUSINESS CORNERS

in our new Builders' Howard Terminal Subdivision as low as $150 per foot—part cash, balance on easy terms. Improvements—water, sewers, cement walks, and paving—in and paid for. You can buy large lots zoned for 3 story apt. buildings as low as $85 per front ft. This property also contains a splendid garage site, 178 ft. by 598 ft., capacity 500 cars, a fortune for the man who buys.

We have recently bought this property from the Catholic Bishop, Chicago. It has been in the possession of the Catholic church since 1852. We have just subdivided this property and it is ready for sale. Fine business cor- ners, 100x125 ft., also 50x125 ft. and apt. house lots, 33x125 ft. to 33x150 ft. This property is ripe for immediate improvement.

FOUR LINES OF TRANSPORTATION!

Main line Evanston express L station and Chicago and Northwestern Ry. station right on the property. Also Chicago, Milwaukee Electric and surface lines. This property is right in the heart of the district which has shown such striking advances in values in the last two years. Business property on Howard-av. has jumped from $150 and $200 per ft. to over $1,000 per ft. Scores of big apt. buildings going up here the coming spring. The property lies convenient to ex- cellent schools and only 3½ blocks to Sheri- dan-rd. and beautiful bathing beach. Write for plat, prices, and terms.

BUILDERS' HOWARD TERMINAL SUBDIVISION. THOS. D. HOWE, GEN'L SALES MANAGER, ROOM 410 CONWAY BLDG.

Wilmette — Best Vacant Buy

on the No. Shore today. Let us show you

33x140, Nanaig-av., e. front	$ 30
50x140, ready to build on, e. front	35
4—33x140 ft. lots, $300 cash	35
800x140, ready to build a home on	35
40x170 ft., fine corner lot, wooded	50
45x171, east front, east side	85
50 ft., east front, nr. lake	100
64x178, Sheridan-rd., nr. lake	160

See PAUL SCHROEDER & CO., Wilmette.

—EVANSTON—

For Sale—Have several bungalows, houses, and 2 flat bldgs. in fine locality; all new, ready to show, ranging in price $8,000 to $30,000. See me and save money. Terms. JOHN BODKIN, Realtor and Builder, 804 Davis-st. Sun. and eves., ph. Evanston 4980; day, ph. Evanston 4281.

JUDSON-AV.

Two 8 rm. houses, fine location, 1 house rented to Oct. 1, 1924; poss. to buyer of other; both houses in fine condition; No-Kol heat; price $17,500.

HEINSEN & CLARK, INC., 1611 Sherman. Ph. Evans. 8908-6649-2601.

BARGAIN.

North Shore lot, 135x200; fine trees and shrubs; on Ridge-rd. Ripe for building; close to transportation. Address L B 523, Tribune.

Paul Schroeder & Co. Says

the best place on the N. Shore to buy vacant property is in North Evanston; lots 50x150 and 60x145; many fine wooded and ready to build homes on at $35, $40, $50 to $60 per ft. See at office, 2904 Central-st., end car line, N. Evanston. Tel. 6564 Ev.

NEAR LAKE.

8 rm. stucco English colonial, less than 3 yrs. old, 2 baths on 2d floor, h. w. ht., 2 car garage; lot 55x170; real value; owner must sacrifice.

HEINSEN & CLARK, INC., 421 4th-st., End of L. Wilmette 2760.

KENILWORTH.

For Sale—Make an offer on southeast cor- ner of Sheridan-rd. and Kenilworth-av., 200 ft.x165 ft., will divide in half. A distinc- tive location for discriminating purchasers. Come in and talk it over. N. L. LABEAU, 11 S. La Salle-st. Dearborn 0155.

REAL ESTATE—SUBURBAN—N. W.

3 BLOCKS TO PARK RIDGE STATION.

This lot, 45x132 feet, is just ½ block from the boulevard—less than 3 blocks from the C. & N. W. depot; public school and business district. It is an ideal spot for your future home and an investment it will make you real profit. I will sell this lot on small monthly payments. Address L B 459, Tribune.

BARGAIN IN RIVER FRONTAGE.

Also facing paved river road at Des Plaines; just the place for a summer home; only 15 miles to the loop; $350 down and small monthly payments. Address M J 315, Trib- une.

2½ ACRE CHICKEN FARM.

I will sell for $320 down, balance monthly terms if desired. This land is high and dry, suitable for vegetables or fruit; walking distance to C. & N. W. depot, 11½c fare; also close to high school. Write for appointment to see this. Address L E 119, Tribune.

A BETTER HOME.

See our new homes, choice lots, and acre lots in Park Ridge before buying.

HOME REALTY CO., PARK RIDGE, ILL. Phone Park Ridge 28.

BIG BARGAIN. ONE ACRE AT $750.

$115 cash and $10 a month; only 4 blocks to depot; good black soil, all high and dry. Address L E 528, Tribune.

REAL ESTATE—SUBURBAN—WEST.

FOR SALE—WILL SELL VERY REASONA- ble all or any part of my 80 acre farm, situated 1 mile south of Downers Grove, on hard road, 45 minutes from loop; will sub- divide in small tracts suitable for country homes, chicken farms, or truck gardens. Write or Ph. C. H. SMART, Downers Grove 815-J2.

FOR SALE—8 RM. RESIDENCE IN LA Grange, located on Golf course, 5 bedrms. upstairs, large living room, dining room, and kitchen on first floor; hardwood throughout; storm windows and screened porch; furnace heat; beautiful landscaping with fruit and perennial flowers; wonderful bargain at $9,000. Call La Grange 3160.

$500—DOWN—$500

Bal. like rent buys my beautiful home; bath, hardwood firs., bsmt., heat, laundry, combination gas range, and ice box; gas, water, sewer, elec.; near sta. Beautiful west suburb. Price $4,950. Address L Y 354, Tribune.

FOR SALE — MY 5 ACRES, ADJOINING Clarendon Hills; suitable for chicken or truck farm; 55 trains daily, 13c fare; live here and work in city; this will help to make some one rich; only $2,100; $400 cash, bal- ance $20 per month. Address L E 593, Tribune.

FOR SALE—VACANT NOW, ATTRACTIVE 6 room home, 3 bedrooms, all modern, fine neighborhood, very well located. Full bargain at $7,250. Harrell, over Dollinger's Drug Store, Wheaton, Ill. Ph. Wheaton 805 or 630-W.

$400 DOWN

gives you an acre lot and a new 4 room house, just off Ogden-av., near Downers Grove; fine for chicken or truck farm; terms to suit. Address M J 316, Tribune.

LOOK AT THIS

New 4 room bungalow on acre lot for $2,600, $500 down and $30 per month; 45 minutes to loop on the C. B. & Q. R. R.; act quick. Address L E 229, Tribune.

FRONTING GOLF COURSE.

50x200 ft. lots facing the Elmhurst Golf course. Price $650. Terms $25 cash, bal. $10 per mo. Address F E 270, Tribune.

FOR SALE—EXQUISITE 6 ROOM COLONIAL dwelling, set amid large trees, on paved street; 2 blocks from depot, in Glen Ellyn, at $3,000 less than market price. KLEIN & CO., 475 N. Main-st. Phone Glen Ellyn 283.

Glen Ellyn Chicken Farm.

6 rm. cottage, garage, gas, elec., paved street; $3,800. KLEIN & CO., 475 N. Main- st., Glen Ellyn 283.

ARDMORE.

New 8 room brick bungalow, hot water heat; 1 blk. south of Aurora-Elgin station. Humboldt 8950.

FOR SALE—2½ ACRES, SUITABLE FOR chicken farm, nursery, and gardening; nr. Clarendon Hills; 55 trains daily on the C. B. & Q. 12c fare; only $300 cash, bal. $10 month. Address M A 217, Tribune.

FOR SALE—GLEN ELLYN BUNGALOW; must sacrifice NEW 5 rm. home; lot 50x 143; ALL imprmts.; trains every ten mins. $1,500 down, bal. $65 per mo. Address 2 Ridgewood-av., Address J N 48, Tribune.

FOR SALE—$500 DOWN, $37.50 PER MO. buys my new mod. 5 rm. bung., furn. ht., 50 ft. lot, close to school and sta. Address L Y 334, Tribune.

FOR SALE—MAYWOOD, 2019 S. 9TH-AV., new 5 rm. mod. brick bungalow, furnace; lot 40x130 ft.; $8,000. J. WM. HOWARD & CO., 10 S. LA SALLE.

FOR SALE—OR WILL RENT TO RESPON- sible party—Mod. 5 rm. bung. at Elmhurst. Phone Rand. 6171 or Elmhurst 385-R.

FOR SALE—$500 DOWN BUYS MY BUNG. 5 min. all trans. S. N. BLOOM, 818 S. 9th-av., Maywood. 8 a.m.-5 p.m. Sun. 4 p.m.

FOR SALE—WHEATON AND GLEN ELLYN homes and acres. GEO. G. NEWBURY & CO., 8 S. Dearborn-st.

FOR SALE—3 CORNER LOTS, 50X125, IN main business street. Phone Maywood 1081.

REAL ESTATE—SUBURBAN—WEST.

BERWYN 6 RM. HOUSE.

Owner transferred to New York will make close price on mod. home in perfect state of repair, 3 bedrms. and alcove, in fine central location; lg. living rm., sunny dining rm., garage, trees and shrubs. Price $8,500; $3,000 cash req. An ideal home for imm. occupancy.
Opp. Oak Park-blvd. Q sta. Ph. Berwyn 525.
The Carroll L. Bragg Org.

REDHOT SPECIALS.

in Riverside vacant.

50x145 ....$1,250
50x170 ....$1,500
50x272 ....$2,000

These are only a few of them. Come and see the rest at
C. L. Bragg Organization.

SMALL CHICKEN FARM.

New 4 room frame house on one acre of land beautifully situated, 40 minutes from the loop on the Burlington R. R., close to the business district of one of the oldest towns in the state; price $3,125; $400 cash and $35 per month, including interest. If you want something for the future I have a few acres at $600, $50 cash and $5 per month. If you are paying most of your hard earned money for rent and you don't own a piece of property it will pay you to answer this ad; curiosity seekers please save your stamps. Address M K 210, Tribune.

RIVERSIDE RESIDENCE.

8 room square type modern home; all rooms sunny; sl. porch and closets large; 2 luxurious baths; h. w. heat; layout, location, and environment combine to give comfort and contentment; 2 car garage; large lot wooded with oaks and elms; surrounding homes all high grade; attractive price; owner going to Cal., will make terms to responsible people. Inspect this home today or tomorrow.
HENRY A. MILLER, Realtor.
Main office north of depot. Ph. Riverside 56.

REAL OPPORTUNITY.

Must sell my beautiful Colonial home in Maywood, 1 blk. from Washington-blvd., cor. lot, 84 ft. frontage, 8 rms., kitchen, dining, library, parlor downstairs, 4 bedrms. and bath upstairs; quarter sawed oak trim; oak firs.; 2 fireplaces; leaded bevel plate glass doors and windows; stone foundation; full basement; furn. ht.; attic lge. enough for 5 rm. flat; $500 in repair would make this home worth $15,000; pr. for immed. turnover, $7,800. 401 S. 17th-av., Maywood.

Price Reduced for Quick Sale

$1,000 DOWN.

New, modern 6 rm. stucco home, sun parlor and sleeping porch, hot water heat; large living room with fireplace; oak floors; mahogany and white enamel trim; attractive home throughout; close to station and schools; price $12,500.
R. A. NORDIN,
Ph. 777. La Grange. Opp. 5th-av. Stat.

$1,500 Down—Elmhurst Bungalow.

5 rms., sun r., sleeping porch, fireplace, tile bath, built-in tub, etc. Close to C. & N. W. sta. Move right in.
A. D. GRAUE & SONS, Elmhurst, Ill.

FOR SALE—ON ACCOUNT OF BUSINESS, we are obliged to sell extra well built 5 rm., oak floor and trim., hot water heated bungalow, on paved street, in Glen Ellyn; lot 80x150, with shade and fruit trees; $8,500. HARRELL & ALLMART, Agents, 113 W. Front-st., Wheaton, Ill. Phone Wheaton 805.

$500 Cash, Bal. Like Rent,

takes 5 rm. kellastone bung., sun par. effect living rm., 2 bedrms., tile bath, gas, elec., slpg pch., hdwd. firs., furnace, cemt. bsmt., ldry. tubs, lge. lot, pvd. st.; nr. blvd., stores and sta.; 30 min. to loop, 9c fare. Phone Mrs. Ellis Brookfield 1913.

REAL ESTATE—SUB'N—MISCELLA'S.

FOR SALE—2½ ACRE CHICKEN FARM; new 3 rm. unfinished house; on stone road; $2,450; only $475 cash, balance $27.50 mo.; land high and dry; short walk to C., B. & Q. depot, 35 min. ride to Loop, 55 trains daily, 12c fare; values here increasing rapidly; 2½ acres adjoining can be added. Address L K 587, Tribune.

REAL ESTATE—ACRE PROPERTY.

35 ACRES,

between Park Ridge and Des Plaines; 1½ miles to station; rapidly increasing in value; $530 per acre; $9,000 cash req.
JOHNSON BROS.,
128 N. Wells-st. State 2310.

2½ ACRE CHICKEN FARM.

Located northwest, 40 min. on C., M. & St. P. Ry., near Irving Park-blvd.; fine for chickens or truck farm. Will build on easy terms for buyer. For quick sale, $300 down, balance monthly. Address L E 250, Tribune.

FOR SALE—I HAVE 7 ACRES FINE LAND, black soil, 2 blocks from station, West Side, 45 minutes loop; will sell all or any part on easy terms; just the place for chicken farm. S. B. NOE, 3930 N. Sawyer. Irving 7487.

FOR SALE—10 ACRES NR. MAIN-ST., Evanston. Also nr. new "L" extension and golf club; $2,500 per acre. C. J. CONNOR, Cent. 4293.

REAL ESTATE—SUMMER RESORTS.

FOR SALE—WISCONSIN LAKE FRONTAGE in large and small tracts; private lake connected with chain of lakes; suitable for clubs. Soo Line Land Department, 112 W Adams-st.

FOR SALE — LOTS ON FOX LAKE, ILL. 50x150, $5 cash and $2 per mo.; no int. WM T. SULLIVAN & CO., Otis Bldg.

REAL ESTATE—WINTER RESORTS.

MANY RICH PEOPLE are taking furnished houses in Augusta, Ga., for the coming winter.
Will you join this colony?
Furnished houses ranging in price from $1,000 to $5,000 may be had by addressing
JOHN W. DICKEY,
Masonic Building,
Augusta, Ga.

FOR SALE—MIAMI, FLA., $3,000 TAKES my equity in 5 room bungalow with furniture; porches; modern; 4 blocks of bay; riparian rights. Address F 413, Tribune.

REAL ESTATE—FARM LANDS.

Alabama.

FOR SALE — 700 ACRES, 14 M. FROM Montgomery, Ala.; buildings, artesian wells; excellent for dairy and stock farm. Further details address G 196, Tribune.

Florida.

FOR SALE—40 ACRES GENUINE SATsuma orange land, $1,000; easy terms; also grow sand pears, pecans, peaches, plums, grapes, other fruits and vegetables. We own homes and farms in Escanaba Co., Okaloosa Co., and Walton Co., Fla., and Baldwin Co., Ala. Terms if desired. Write for list improved farms. Postal brings reply from largest land owners and developers in west Florida. State wants. McCASKILL, 510 Blount-blvd., Pensacola, Fla.

Georgia.

FOR SALE—SEVERAL SMALL TRACTS OF improved farm land suitable for oranges, pecans and all types of truck. Located in tropical Georgia near Waycross. Also business and residential property. For futher information apply SAM E. WALKER, Waycross, Ga.

Illinois.

5 ACRE FARM SNAP.

$400 per acre; short walk to C., M. & St. P. sta., 40 min. to Loop, 12c fare; very rich black soil and sandy dark loam, suitable for truck, small fruits, grapes, and also chicken farm; near auto truck line, fast growing town; $400 cash, bal. E Z. Might divide if too much. Will build a 3 room house, also chicken house and well, for $1,225, if interested write at once. Address M K 310, Tribune.

FOR SALE—2 FARMS, ONE 166 ACRES, other 200 acres, fully equipped, including bldgs., machinery, silo, good orchards, etc. Situated on beautiful lake within 45 miles of Chicago, lake frontage, ideal for subdivision for summer homes. Concrete road to within 2 miles, balance good gravel road. Address Fred H. Wolff, 3026 Washington-blvd. Phone Kedzie 0008.

FOR SALE—40 ACRE HOG RANCH, 600 hogs; abundance of garbage and skim milk highly improved. JAMES DORSEY, Owner, Elgin, Ill.

Indiana.

FOR SALE—186 ACRE FARM, NEAR SOUTH Bend, Ind.; new, modern 8 room hollow tile house and good buildings; every modern city improvement is on this farm. There are 25 acres of fruit, including pears, apples, grapes, etc. For info. address G. J. WENTLAND, 3160 Lake Park-av. Phone Doug. 1192.

Mexico.

FOR SALE—30,000,000 ACRES OF MEXICO land, 25c per acre and up. P. L. CREWS Real Estate and Loans, 729 Brady Bldg., San Antonio, Texas.

Michigan.

FOR SALE—40 A. 20 CLRD., BAL. BEECH maple, oak; 5 rm. hse.; stable; bearing orchard; 5 mi. city; $1,600; $100 cash, $20 mo. Evans-Tinney Co., Fremont, Mich.

FOR SALE—SAVE MONEY ON LAND. BUY estate properties, etc., your own price. Free Wis. and Mich. "Cloverland" book, hundreds pictures. Write A. W. Bloom, Menominee, Mich.

Wisconsin.

FOR SALE — CHIPPEWA VALLEY FARM homes built to order; buildings, stock and tools furnished. We colonize and give valuable assistance. Write for free booklet and information. CHIPPEWA VALLEY COLONIZATION CO., Box 77, Holcombe, Wis.

FOR SALE — SOO LINE LAND GRANT lands in Upper Wisconsin. Free information. Ask for Booklet No. 53. Call on or write Land Dept., Soo Line, Room 815, 112 W. Adams-st., Chicago, Ill.

FOR SALE—40 ACRE FARMS, $100 CASH, $100 a year, no interest or taxes for first 5 years. SANBORN CO., Eagle River, Wis.

REAL ESTATE—FARM LANDS.

Wisconsin.

FOR SALE — DON'T BE A RENTER, OWN a farm. We will sell you an 80 acre cutover land farm with house and barn on payment down of $100; no further payments for 4 years if improvements are made; to help you start, for every $1 in labor you perform in making these improvements we will advance $2 in supplies and rental of team and farm machinery; fair enough? Then write today for map and information. TOMAHAWK LAND CO., Box 1, Tomahawk, Lincoln County, Wisconsin.

LANDOLOGY, FREE.

Special number, just out, containing many facts of clover land in Marinette County, Wis. If for a home or investment you are thinking of buying good farm lands where farmers grow rich, send at once for the special number of LANDOLOGY. It is free on request. Adress SKIDMORE-RIEHLE LAND CO., 506 Skidmore-Riehle Bldg., Marinette Wis.

FOR SALE—675 ACRE FARM, 12 MILES no. of La Crosse; fully equipped and new buildings; with good timber and meadow. Will exchange for improved Chicago property. For full particulars, F. F. TAPSFIELD, 64 E. Van Buren-st.

FOR SALE—
LINCOLN CO., WISCONSIN FARMS,
40, 80, 160 acres; 2 for rent and 2 bargains. Also hardwood unimproved land, $25 per acre. E Z terms. BROWN & SONS, 5 N. La Salle-st., Chicago.

FOR SALE—OFF. FACTS ON WIS. FARMS. Write dept. agr., Capitol 137, Madison, Wis.

REAL ESTATE WANTED.

For Cash.

WANTED—IN CHGO. SWITCHING DIStrict, factory property with grain storage, 40,000 sq. ft. floor area, at least an acre yard room; good railway facilities; prefer water front available to lake boats. Give full description and price. Address F 577, Tribune.

WANTED — WE HAVE CLIENT WHO wants location ripe for apartment in South Shore district about 40,000 sq. ft., corner preferred; give details and best terms by letter. B. H. STEPHENS, 407 S. Dearborn-st.

BROKERS.

I have $6,650 contract on 6 apt. bldg. and $5,000 cash. Want 6 or 12 flat So. Side. What have you? Address M K 58, Tribune.

WANTED—REAL ESTATE OWNERS—
WHAT HAVE YOU TO OFFER?
HAVE MANY CASH BUYERS.
NORTH SHORE TRUST & SAVINGS BANK, Sheridan-rd. and Argyle. Edgewater 8841.

WANTED—LARGE OR SMALL SUBURBAN ACRE PROPERTY OR FARM LAND, ripe for lot or acre subdividing. Close to good transportation. Immediate action. Address M A 216, Tribune.

WANTED—RESIDENCE IN ENGLEWOOD; good condition only; might consider 2 flat bldg. South Shore district. Call after 10:30 a. m. Englewood 0768.

WANTED—FROM OWNERS, APT. BLDG., 16-18 flat, in exchange for very attractive farm or ranch. Address F. L. M., 2705 S. Kolin-av.

WANTED—VACANT PROPERTY, WEST side; give exact location and price. Address L Y 494, Tribune.

WANTED—WILL PAY CASH FOR WELL LOcated 12 apt. bldg., South Side. BYRON M. HOPKINS & SONS, 1402 E. 63d-st.

WANTED—TO BUY—2 FLAT ANYWHERE on west side. Can make good cash payments. Address L Y 449, Tribune.

WANTED—HIGH CLASS APT. OR BUSINESS vacant; ripe for immediate imp. TALCOTT & PLATT, 30 N. Dearborn. Cent. 3040.

WANTED—FOR CASH, LOT W. OF CICERO-av. bet. Madison and Diversey. F. B. MILLER, 5946 Division-st. Austin 0037.

WANTED—FROM OWNER ONLY, 2 FLAT or house on West Side; good location. Address L Y 369, Tribune.

WANTED — MODERN HOUSE, ABOUT 7 rooms, Wilmette to Winnetka; about $15,000. Address L Y 429, Tribune.

WANTED — DO YOU WANT CASH FOR your property? Phone Went. 1344. McCLUN, 217 W. 63d.

WANTED—MOD. BUNGALOW, E. OF Cottage Grove-av., s. of 55th-st., on reas. terms. Address M T 420, Tribune.

WANTED—6 OR 12 APT. ON NORTH OR Northwest Side; have $30,000 cash. Want good building. Address J T 296, Tribune.

WANTED—TO PURCHASE AN 18 TO 24 apt. bldg. on North Side, east of Broadway; owners only. Address H J 372, Tribune.

WANTED—2 OR 6 FLAT, N. S. PREF.; full partic. Address G 226, Tribune.

By Brokers.

WANTED—WE HAVE BUYERS FOR 6 TO 36 flat bldgs. on North Side. List your property with us for quick action.
HARRISON & RIEDY,
4728 Sheridan-rd. Edgewater 0472.

WANTED—I CAN SELL YOUR REAL EState, Chicago or elsewhere; match any trade. Don't you remember me?
IDA M. TANK, 5018 Broadway.

WANTED—HAVE CASH BUYERS FOR LRG. 25 N. Dearborn. Cent. 5859. apartment bldgs. Quick action. SCHULZ, 25 N. Dearborn. Cent. 5859.

WANTED—IF YOU HAVE CHICAGO REAL estate to sell, see or write us. WILLIAM A. BOND & CO., 25 N. Dearborn.

WANTED—WE HAVE BUYERS FOR YOUR real estate. See us for quick action. LOEBHAMMEL, 140 S. Dearborn. Rand. 5757.

WANTED—LARGE APARTMENT OR BUSIness properties.
WILLIS & FRANKENSTEIN, 110 S. Dearbn.

WANTED — HAVE QUICK CASH BUYERS for income property. What have you to offer? E. P. WOOLF & CO., 79 W. Monroe.

REAL ESTATE FOR EXCHANGE.

Apartments.

RENTAL OF $9,480; MTG. $26,000; PRICE $60,000; will exchange for farm close to Chicago.
CARROLL, SCHENDORF & BOENICKE,
1006 E. 63d. Dorchester 7515.

Business Property.

FOR EXCHANGE—3 STORY BRICK; STONE front; 25x125 ft.; large store and 4 flats; on Lincoln-av., about 1 blk. from Belmont and Lincoln-av. transfer cor.; will consider exchange for 18 to 30 flat bldg. on North Side. JOHN HEIM, Exclus. Agt., 3148 N. Ashland.

TO EX.—2 STORES, 10 FLATS ON HALsted-st., near 35th; mtg. $20,000; price $58,500; will consider vac. or impr.; com. to brokers. Shaunnessey & Co., 79 W. Monroe. Cent. 1943.

TO EXCHANGE—STORE AND FLAT ON W. Harrison-st. Also corner vacant, 75x125, on South Side. Want income property, warehouse or residence; will assume. Ph. Kedzie 4238.

FOR SALE—OR EXCHANGE—GOOD TRANSfer cor.; stores and flats; well financed; rents $7,100; stove it. What have you? NICHOLS, Dearborn 4961.

Farms and Acres.

CLEAR FARMS

and cash for apt. or business equities anywhere. CHAS. B. BEMIS & CO., 123 W. Madison-st., Rm. 810. Central 1050

Miscellaneous.

WANTED—CITY PROPERTIES AND FARMS for exchange; match any trade; state your wants for what you don't want. Describe. ARTHUR C. LUEDER, 40 N. Dearborn-st.

WILL TRADE 8% PREF. PARTICIPATING stock, strong financial company; dividends paid quarterly; closest investigation; for income or vacant. Address D 160, Tribune.

REAL ESTATE LOANS.

5½% MONEY TO LOAN 5½% on business property or high grade apartments, also on UNDIVIDED INTERESTS; quick action. Henry A. Knott, 112 W. Adams.

MONEY TO LOAN

on Chicago real estate. Choice security our only requirement. Building loans especially desired. JOHN E. JOLNON & CO., 410 S. Clark-st. Harrison 2005.

MONEY TO LOAN.

Will loan all or part $20,000 on 2d mtge. security. West or N. West Side preferred. Austin 1602.

MONEY LOANED ON 2D MORTGAGES AND contracts on desirable property. Lower rates, prompt service. Phone Central 2596. A. M. LANGERT & CO., 109 N. Dearborn.

6% REAL ESTATE LOANS. 6%
COURTEOUS EFFICIENT SERVICE.
Inspections without obligation.
WM. C. HEINEMANN & CO., 10 S. La Salle.

2D MTG. LOANS MADE ON COOK COUNTY real estate in 24 hours. EUGENE MASSEY and WALTER I. MASSEY, MTG. BANKERS, 8 S. Dearborn. Central 6819.

CAPITAL MORTGAGE COR.

We want first mtge. loans up to $100,000. 10 N. CLARK-ST. DEARBORN 9290.

MONEY TO LOAN ON CHICAGO AND SUBurban real estate, 5½% to 6%. GEO. H. TAYLOR REAL ESTATE MORTGAGE CO., 312 S. Clark. Wabash 1246.

2D MORTGAGE LOANS ON IMP. REAL EState; reasonable rates. CHAS. I. NORTON, 77 W. Washington-st. State 1626.

NORTH SIDE LOANS WANTED—INTEREST 6%. Lake View Trust and Savings Bank, Lincoln and Belmont-avs.

2D MORTGAGE LOANS—CONTRACTS PURchased. Home Bond and Mortgage Co. 19 S. La Salle-st. Randolph 3732.

REAL ESTATE LOANS, CITY SUB. IMP. vac. or to build, $500 to $10,000. Wilbur B. Davis, 1509, 69 W. Washington. Est. 1887.

SECOND MORTGAGE LOANS on city property; lowest rates; easy terms. A. E. WESTMAN, 139 N. Clark-st. Cen. 2394.

FIRST MORTGAGE LOANS—
EDGAR M. SNOW & CO.,
69 W. Washington-st.

MONEY TO LOAN—
On Chicago and suburban real estate.
MEAD & COE, 69 W. Washington-st.

2D MORTGAGE LOANS. 6% INTEREST. Chicago Mortgage Corporation. CHAS. & BRILL, 111 W. Washington-st. Fran. 0140.

2D MORTGAGES—PRIVATE PARTY WILL loan up to $50,000; income only; full particulars; no brokers. Address C 204, Tribune.

DOWNTOWN REAL ESTATE LOANS WITHout commission. Northwestern Mutual Life Ins. Co. Wm. Scott Bond, 25 N. Dearborn.

MONEY TO LOAN ON IMPROVED CHICAGO real estate. WM. D. KERFOOT & CO., 38 and 60 W. Washington-st.

MONEY TO LOAN ON REAL ESTATE—AT LOWEST RATES.
CREMIN & O'CONNOR, 105 N. Clark-st.

LONG TERM LOANS — SPECIAL 5, 8, 10 yr. loans. Real Estate Loan Dept. Chicago Trust Co., Monroe and Clark. Rand. 7040.

2D MTG. LOANS—STANDARDIZED RATES. Republic Realty Mortgage Corporation, 38 S. State-st. Dearborn 7765.

2D MTG. LOANS MADE; BOUGHT QUICKLY up to $100,000. B. M. Sharpe, 66 W. Wash.

NORTH SHORE LOANS PROMPTLY MADE. McGUIRE & ORR, 69 W. Washington.

REAL ESTATE LOANS.

CONTRACTS.
SECOND MORTGAGES.

We are in the market for second mortgages and contracts up to $25,000.
WM. F. TEMPEL & CO.
105 S. Dearborn. Central 6393.

2D MORTGAGE LOANS.

STANDARD RATES. QUICK SERVICE. On improved property where security is ample. Completed 2d mortgages purchased.
MIBRO INVESTMENT CO.,
123 W. MADISON-ST. STATE 8126-7.

2D MORTGAGE LOANS

made in one day; low rates; easy payments. We buy or loan on mtgs. and contracts. See us first and save money. Rand. 3080.
SIMMONS BROS., 69 W. Washington-st.

MORTGAGES.

FOR SALE—1ST MORTGAGE ON IMPROVED PROPERTY.

$3,500 on new brick bungalows.
$5,000 on new brick residence.
$6,000 on new brick residence.
$7,000 on new 2 story brick 2 flat.
$7,500 on new 2 story brick 2 flat.
$8,000 on new 2 story brick 2 flat.
$12,500 on new 3 story brick 3 flat.
$13,500 on new 3 story brick 3 flat.

These loans have large 2margins of security. Bear 6% interest. Title guarantee policies.
DRAPER & KRAMER, INC.
25 N. Dearborn-st. Central 1166.

$12,000 MORTGAGE,

first, for sale, on store and flat on Lincoln-av., 7%, four years; property worth $30,000. M. V. WEBER, 1134 Columbia-av. Rogers Park 4691.

$10,000 FIRST MORTGAGE, 7% INTEREst, 5700 S. May-st.; 4 flat brick; expires Aug., 1928.
SELZ & SOUTHMAN.
345 E. 61st-st. Normal 5060.

WANTED—SECOND MORTGAGE LOAN ON property close in, valued at $50,000. The first mortgage has been reduced to $10,000. Liberal commission. Phone Yards 0354.

WANTED—$7,000 1ST MTGE. ON HIGH grade South Shore bungalow worth $16,000. Will make prepayment if necessary. Phone MR. CRAMER. Dorchester 1162.

CHOICE 6¼% MORTGAGES.
And Real Estate Bonds.
GOSS, JUDD & SHERMAN,
40 N. Dearborn-st. Cent. 0024.

FINANCIAL.

WANTED—A RESPONSIBLE FINANCIAL house to underwrite $300,000 preferred at 7%, and $200,000 Construction Bonds at 6½% on a 10 story fireproof hotel building within 60 miles of Chicago. Address D H 223, Tribune.

BUILDING MATERIALS.

STORM, SASH, COMBINATION DOORS, lumber, millwork, roofing. Douglas Products Co., 2510-16 Archer-av. Victory 5273.

MINES AND MINING.

FOR SALE—OR EXCH.—A ZINC PROPOSItion, 126½ a., clear. Address J O 10, Tribune

MUSICAL INSTRUMENTS.

Pianos and Players.

USED PIANO SHOW

Your chance to buy right. Come in and inspect these values. Obtain at bargain prices exceptional musical qualities. These pianos have been carefully reconstructed and finished. Latest styles included. They are 100% in appearance and tone. Fully guaranteed. Many almost new. Invest wisely. Own a used piano. It means savings to you. Wide variety displayed. Only a few are listed.

UPRIGHTS.

Steinway, mahogany	$425
Pease, ebonized	75
Bradford, ebonized	100
Bryant, rosewood	125
Sterling, walnut	150
Leland, mahogany	185
Russell, oak	195
Kingsbury, mahogany	225
Hamilton, mahogany	225
Huntington, mahogany	250
Washburn, mahogany	275
Crown, mahogany	295
Knabe, mahogany	325
Krakauer, mahogany	350
Lyon & Healy, mahogany	375

GRANDS.

Lyon & Healy apartment grand, mah.	$ 775
Leland, mahogany	495
Weber, ebonized	700
Steinway style M, mahogany	1,375

PLAYER PIANOS.

Leland, mahogany	$375
Chase Bros., mahogany	385
Meister, mahogany	400
Washburn, mahogany	485
Knabe, mahogany	495

LYON & HEALY
Wabash-av. at Jackson.

STEGER PRICES ARE LOW!
That is one reason our Re-Sale Department finds a ready market for thousands of desirable used pianos, player-pianos and phonographs, accepted annually as part payment on new Steger instruments.
We are primarily manufacturers. Consequently, it is our policy to price all used instruments at such attractive prices as will insure quick sale.
Before you buy, it will pay you to see our great display. Hundreds of these certified instruments are available. They come from the best homes in Chicago and are in splendid condition. The tone qualities are excellent.
Used Uprights from $65, $70, $90 and up; 88 note players as low as $170; grands $393, $425, $495 and up.
Payments as low as $5 accepted.
STEGER & SONS PIANO MFG. CO.
Steger Bldg., N. W. cor. Wabash and Jackson.

OLD HEADQUARTERS OF THE WELL-known Gulbransen Registering Piano, always easy to play. New guar. Player Pianos, sale price $325. Used Conover Player, 88 note, $175. Angelus mahogany Player, with 60 rolls, $155. See CARL ANDERSON, 36 S. State-st., 12th flr. Central 0202.

PLAYER PIANO.

Mah. case; like new; $215; rolls included; will take $10 per month from responsible party. 714 W. 63d-st., 1st floor.

PLAYER PIANO—ALMOST NEW; STORY & Clark taken in exchange for grand piano; our price $375; $10 per month.
SCHULTZ PIANO CO.,
2255 W. Madison-st., at Oakley-blvd.

BEAUTIFUL SMALL GRAND PLAIN COlonial style, brown mahogany satin finish, almost new; a real bargain; price $550; terms, $50 cash and $15 monthly.
ADAM SCHAAF, 319-321 S. Wabash-av.

STEINWAY USED 88 NOTE PLAYER PIano, guaranteed in perfect condition; wonderful tone; mahogany case; price $395, including bench and rolls; easy payments.
ADAM SCHAAF, 319-321 S. Wabash-av.

PLAYER PIANO—GOOD, USED; $225 TO $350; your old piano taken in exchange. Open eves., Tues., Thurs. and Sat. to 9 p. m.
SCHULTZ PIANO CO.,
2255 W. Madison-st., at Oakley-blvd.

MASON & HAMLIN USED UPRIGHT PIANO, fine condition and wonderful tone; price $225; terms, $15 cash, $6 monthly.
ADAM SCHAAF, 319-321 S. Wabash-av.

Player Piano—Mah. Case.

Like new; $225; 50 rolls; will take $10 per month from responsible party. 714 W. 63d-st.

3 BRAND NEW BABY GRAND PIANOS, $350; great opportunity; first come first served. Simpson & Bacon, 3748 Ogden-av.

PLAYER PIANO BALDWIN HOWARD MAhogany, 88 note, $350. Mortlock, 4417 N. Lincoln-st. Ravenswood 7129.

BALDWIN BABY GRAND MAH. LIKE new; wonderful tone; bargain. 6842 Ridgeland-av. Dorchester 0309.

MAHOGANY PLAYER PIANO WITH 90 rolls; perfect condition; a bargain. Sunnyside 9553.

PLAYER PIANO—$1,000 BALDWIN ELINGton mahogany 88-note, with bench and rolls, $250. W. LOUER, 2628 Milwaukee.

UPRIGHT PIANO—$75 BUYS. WALNUT, good cond., won. tone. 1510 Melrose, 1st fl.

KIMBALL UPRIGHT AND BENCH. OAK case, used short time, bargain. Shel. 1685.

PIANOS TO RENT, $2.50 UP. RENTAL Shop, 339 S. Wabash, Rm. 309. Har. 3190.

NEW PLAYER PIANO, $350; $25 IN ROLL music. W. CLARKE, 2135 N. California.

STARCK PLAYER PIANO, BENCH, AND rolls; best cash offer. NEIDEL, 3003 Lowe.

Talking Machines.

SONORA AND CHENEY

phonographs all models on display. Call and hear them side by side; terms if desired. Only Sonora and Cheney dealer in Republic Bldg.
F. S. SPOFFORD
730 Republic Bldg. State and Adams.

Phonographs at a Bargain.

2 new Brunswicks, 1 new Cheney, Vocalion console, 1-3 off; also Victor and Edison bargains.
WILSON-BROADWAY MUSIC SHOP,
1142 Wilson-av. Ravenswood 8512.

WE ARE READJUSTING OUR PHONOgraph department and have several exceptional bargains in both Sonora and Bauer upright and console floor samples; terms if desired. JULIUS BAUER PIANO CO., 305 S. Wabash-av.

PHONOGRAPH—$50 TAKES ELEGANT $150 SORONA, GATTONOLA CUT PRICE PHONO. CO., 734 N. State-st. Open eve.

FOR SALE—CONSOLE PHONOGRAPH $60; guarantee; many records. 2448 Lincoln-av. Standard Music Shop. Lincoln 7157.

BRUNSWICK PHONOGRAPH, NEW, $45. Easy payments. WADE-TWICHELL CO., 311 S. Wabash-av., just south of Jackson.

VICTOR VICTROLA—LIKE NEW, WITH records, $55. H. BROWN, 2626 Milwaukee.

Wind, String, Etc.

VIOLIN, OLD GERMAN MAKE, GAGLIANO copy. Address M M 431, Tribune.

LYON & HEALY HARP, STYLE 23. PHONE Dearborn 7942, except Sundays.

Miscellaneous.

W. W. KIMBALL CO., 306 S. WABASH-AV. Makers Kimball pianos, players, phonographs. Bargains in used instruments.

DANCING SCHOOLS.

National Academy Dancing.
4 PRIVATE LESSONS, $3.

3d floor, Auditorium Bldg., 431 S. Wabash-av. 40 Expert Teachers. 10 to 10.

BUSINESS CHANCES.

AUTOMOBILE AND ACCESSORY BUSINESS in good going town in central Iowa of about 20,000 inhabitants; established 13 yrs.; must dispose of business at once on account of sickness. Address J O 29, Tribune.

BAKERY—FOR SALE—FINEST EQUIPment; doing good business. Apply after 6 p. m. 3731 Roosevelt-rd.

BAKERY—2 MEN SHOP; NO COMPETItion; good business; $75 rent, with 4 room flat. Address L N 386, Tribune.

BAKERY AND LUNCH—MUST SELL AT once account sickness. 1721 E. 75th-st.

BARBER SHOPS, BEAUTY PARLORS—FOR sale; also fixtures, new and used. PAIDAR CO., 1214 N. Wells. Div. 0200.

BATTERY STATION—GOOD PAYING, OWNer cannot handle. Open Sunday. Guarantee Tire and Equipment Co., 3546 Michigan-av.

BEAUTY SHOP—N. W. SIDE, ESTAB. 5 YRS. Good business, up to date equipment, wonderful location. Leaving city only reason for selling. Will sacrifice. For information call Palisades 2877.

BEAUTY SHOP AND MILLINERY — FOR Sale—Reas.; good loc.; old est. Mon. 1210.

Billiard Hall, Cigar Store.

Must sell today. Small payments, bal. easy. Est. 30 yrs. Phone Englewood 9717.

BILLIARD HALL — GOOD LOCATION; BIG business; excellent equipment; established 10 years. COWING & NEWTON, 204 Cutting Bldg., Joliet, Ill.

BILLIARD HALL—3508 S. HALSTED-ST.; 9 tables; no competition; wonderful location and patronage; good lease; real money maker; price $5,500. Ask for Mr. Burke.

BILLIARD PARLOR AND CIGAR STORE—First class; must be sold. 6040 W. 22d-st., Cicero, Ill.

BILLIARDS, BARBER SHOP, CIGARS — DOing good business; reas. 7174 W. Grand-av.

BLACKSMITH SHOP AND FARM IMPLEment Agency—For Sale—Good reason for selling. Address J O 32, Tribune.

CAFETERIA, BAKERY.

Best stand in big part of the city; bargain for cash. Address M M 348, Tribune.

CAFETERIA—NR. WESTERN ELECTRIC; $5,500, terms. Commercial Sales and Realty Co. 1143, 38 S. Dearborn-st.

CAFETERIA — SMALL, OPEN DAY AND night; next busy transfer corner; 4 year lease; cash $1,500. Address F 578, Tribune.

CANDY STORE—SMALL, NEXT DOOR TO large theater, and double transfer corner, and half block to another theater; good busy place for any other business. 4015 W. 26th.

CANDY MAKER—YOUR OPP., CONCESsion in State-st. store; big profit; $1,500; NORTHWESTERN SALES AND REALTY CO., 109 N. Dearborn-st., room 501.

CANDY STORE—A-1, 3 RMS. RT. $35; $650, terms. 2995 Archer-av. Leav. city.

CLEANING AND DYEING STORE—CHEAP for quick turnover; doing good business; fine loc.; terms; good opportunity for lady or man tailor; living rm. in rear. 805 E. 65th-st.

CLOAK STORE—FOR SALE—IN A VERY progressive neighborhood, with modern fixtures and low rental, lease; doing good bus.; good reason for selling; will give week's trial to first prospective buyer. 5531 Chicago-av. Austin 8590.

COAL BUSINESS FOR SALE—RETAIL AND wholesale; located Sioux City, Ia.; sales $17,500 annually; best reasons for selling; snap for quick sale. Address J O 6, Tribune.

Confectionery—10 Yr. Lease.

Also serving light lunches. Dandy trans. corner. Everything in spick and span shape. Owner has other interests; cannot handle. Lake View 1962.

DELICATESSEN AND RESTAURANT — Doing $100 day, small expense, large profit; on account of other business will sell on very easy terms to right party.
CLARK, 5324 Lake Park-av. Hyde Pk. 8185.

Delicatessen and Grocery.

First class, in thickly settled flat bldg. dist. Price $1,800, half cash. Open Sunday. 5007 N. Clark-st., cor. Argyle.

DELICATESSEN, GROCERY, ICE CREAM, Candy, Cigar and Tobacco—South Side; fresh stock; good business; 4 living rooms in rear; rent $50 a month; will accept best cash offer. Address K E 422, Tribune.

DEL. AND GROCER—EST. MANY YRS.; good stock and fixtures; cheap rent with living rms. 850 Center-st.

DELICATESSEN, GROCERY—ACCT. SICKness; must sell this week; cheap rent; price $950. 1746 Melrose-st. Well. 2598.

DEL.—CLEARS $300 MO.; RT. $30; 4 RM. flat; quick sale, $1,175; terms; worth double. Call Sunday, 323 W. 47th. Boul.6323.

DELICATESSEN—FOR SALE—GOOD LOCAtion; new stock; reas. 4621 Lincoln-av.

DENTAL OFFICE FOR SALE — AT A BIG bargain. Suite 1008, Stewart Bldg.

DRUG STORE FOR SALE—GOOD LOCATION —3 living rooms in rear of store; good lease; cheap rent. 4261 W. Harrison-st.

DRUG STORE — WILSON-AV., BARGAIN; $16,000. JOHN KRONE, CONSUMERS BLDG. PH. WABASH 9532.

DRUG STORE—GOOD R. & DRUG TRADE; $5,000 will handle; bal. terms. Address F 574, Tribune.

DRUG STORE—PR. COR., EARNS $15,000 yr.; no brokers. Address J T 567, Tribune.

DRUG STORE — OLD ESTABLISHED FOR sale at invoice. 500 S. Crawford.

ELECTRIC SHOE REPAIR SHOP AND SHOE Shining Parlor—5042 Broadway.

FACTORIES AND PLANTS—WOOD, FOUNdry, machine.
INDUSTRIAL LOCATING CO.,
1206 Tribune Building.

FLORIST.

Rare opportunity to secure well established, fine paying store in Rogers Park; everything up to date; good lease. Cowdrey Flower Shop 6950 Glenwood-av., at Morse "L" sta.

FLORIST SHOP — AUSTIN 1048. ESTABlished 2 yrs.; loc. growing.

FRUIT STORE—NO. IDE. RENT CHEAP; doing fine business; very good reason for selling. Phone Keystone 4234.

GARAGE — EXCELLENT OPPORTUNITY for any one interested in garage business. Selling price includes property and a good business, with all equipment; public garage located S. S. Address M T 421, Tribune.

GARAGES—FOR SALE—50 TO 250 CAR capacity; something extra good to offer. J. S. LEMON, 35 S. Dearborn.

GENERAL MERCHANDISE STORE FOR Sale—Consisting of grocery, dry goods, shoes, hardware, ice cream, and soft drink parlors, and gas station, cor. of 2 state highways. The prop. incl. a large house on an ac. of ground. Good reasons. Albert Kohlberg, P. O. R. R. No. 2, Sheboygan, Howard Gr., Wis.

GENTS' FURNISHING STORE—WANTED—Good location. Address M M 430, Tribune.

GROCERY AND MARKET—FIRST CLASS, corner 51st-pl. and Halsted; al modern fixtures, ice machine, slicing machine, electric meat and coffee grinder 5 computing scales, 2 cash registers, poultry house, 2 story brick garage. Good corner for big business; owner retiring from business, will give long lease. 5136 S. Halsted-st.

GROCERY—OUT OF TOWN.

Deli. and mdse.; lg. stock, incl. 2 lots, 2 flat bldg., 5 rms. 1st flat in rear, 2nd flat 7 lg. rms., rented 4 lg. garages; 4 lg. sheds; reas.; terms. Des Plaines 2042. G. M. Enzenbacher, R. No. 2, Des Plaines, Ill.

GROCERY-DEL.—FINE LOCATION; GOOD income; priced right. To buy a good business, or sell yours, for satisfactory service call Harrison 2990.
CHICAGO BUSINESS EXCHANGE,
327 S. La Salle-st.

Grocery-Delicatessen,

with bldg., 4 rms. and store, 2 car garage, mixed neighborhood; cash trade; good paying stand; present owner must sell. F. HULOCK, 5302 S. Ashland-av. Republic 7415.

GROCERY — LONG ESTABLISHED AND well located; good paying business; connected with meat market; must be sold; reasonable; good opportunity to make real money. Address D 60, Tribune.

GROCERY IN ROGERS PK.

doing good business; owner leaving for California; reasonable for quick sale. Inquire Mr. Carlson, 7533 N. Ashland-av.

GROCERY, FRUIT AND VEGETABLES — Must sell at once; doing good bus.; selling on acc. other bus. 1604 N. Wells.

GROCERY, CIGAR, ICE CRM. AND SCHOOL Supplies; estb. on N. Side. Next to school. Div. 2483.

GROCERY STORE—ON HALSTED-ST., BUSY cor.; 3 year lease; no agents. Phone Roosevelt 2280.

Hardware and Paint Shop.

Northwest Side; reason for selling, sickness. Address M C 487, Tribune.

HIGH SCHOOL STORE

And light lunches. North Side; steam table, fountain, wall cases, tables, chairs, dishes, glasses, etc. and school supplies; worth $2,000; long lease; low rent; net profit $18 to $20 per day; $3,000 cash. Address K G 162, Tribune.

HOME BAKERY AND DELICATESSEN—ON Clark-st., near transfer cor.; price $4,000; terms. CARL J. ANDERSON, 3127 N Clark.

HOTEL—A CHANCE OF A LIFETIME—Fox River Hotel at Waterford, Wis., will be sold very reasonable on acc. of my wife's failing health. The hotel is modern, has 16 rooms; winter trade is good, summer trade is better than excellent; loads of biz from Milw., Racine, Burlington, but most of it from Chi. Call or write. H. HARTGE'S, Prop. Fox River Hotel, Waterford, Wis.

HOTEL FOR SALE.

Exclusive new hotel, very richly furnished, 35 rooms with bath. Beautiful dining room. Strictly fireproof. Exclusive North Side location. $65,000 cash required. Address L Y 381, Tribune.

HOTEL—EUROPEAN; ILL. CITY OF 15,000 on 3 railroads and auto highways; 50 rms. all with running water; commercial and tourist trade only; easily clear $7,000 yearly; $15,000; terms.
P. H. REED & CO., 127 N. DEARBORN.

HOTEL—45 RS.; PR. $3,000; 5 YR. LEASE; rent $250; heat free; E. 75th-st.
C. K. RAYMOND & CO.,
Rm. 511-13, 127 N. Dearborn.

HOTEL—WILL SELL VERY GOOD PAYING hotel business on account of poor health. For particulars write P. O. Box 1023, Station A, Green Bay, Wisconsin.

ICE BUSINESS, RETAIL, IN Wisconsin city of 35,000 inhabitants; good prices and good profit; no competition. Address J O 20, Tribune.

MFG.—GOING BUS., COMP. EQUIPMT. FOR mfg. glass auto spec.; rear view mirror, wdshlds., etc. Address G 450, Tribune.

MEAT MARKET—GOOD LOCATION FOR live butcher; best offer for quick sale. Call Wentworth 0815.

MEN'S AND BOYS' FURNISHINGS AND Shoes—Clean, up to date stock, modern store, 70 ft. deep, good location. Belmont 2400.

BUSINESS CHANCES.

MILLINERY STORE.

First class; sacrificing on account of health. Address M M 344, Tribune.

MILLINERY STORE—BEST LOCATION ON E. 47th-st.; good business; 4 living rooms, s. h.; a bargain for quick sale; leaving city. Address C 537, Tribune.

MILLINERY STORE—FOR SALE—EST. 15 yrs.; W. 26th. Reas. Address F 166, Tribune.

MILLINERY AND BEAUTY SHOP — FOR Sale—Reas.; good loc.; old est. Mon. 1210.

MUSIC AND COLUMBIA GRAFONOLA SHOP, old established. 3531 Fullerton.

MUSIC STORE — FOR SALE — BARGAIN, $1,400. 338 N. Laramie-av.

PARTNER WANTED.

Large paving contractor, with next season's work under contract, desires additional capital and will take in either as active working partner or inactive backer responsible man—$50,000 required. Bank references. Address G 420, Tribune.

PARTNER WANTED—FOR MOVING AND expressing business; will act as inside man [or woman]. $35 per wk. drawing acct. and ½ of profits; $1,500 req. 16 N. Western-av.

PRINTING SHOP.

2 Gordon plant, fully equipped, including 1 Miller. Terms. Larson, 732 Federal-st.

POOL HALL—FOR SALE—IN GOOD LIVE Northern Wis. town; no restrictions; oldest stand in town; doing good business; books open for inspection; good reason for selling. Address J O 22, Tribune.

REAL ESTATE OFFICE—ALB. PK. FULLY eqpd. Chp. rent. Address G 422, Tribune.

RESTAURANT—FOR SALE—LIVE PLACE, 100 ft. from busy transfer cor.; seats 31; reas. rent; living rms. in rear; owner unable to handle; sacrifice for cash. 2426 Diversey-blvd., near Western.

RESTAURANT.

Self-service, modern; 10 yr. lease; reas. rent; near Loop. Victory 9054.

RESTAURANT—70 E. ROOSEvelt-rd., 4 doors Mich.-av.

RESTAURANT — N. SIDE, DOING OVER $200 daily; $75 rent; 4 yr. lease; $10,000 cash; will bear strictest investigation; no dealers. Address E 307, Tribune.

RESTAURANT—SALES $140 A DAY; ELEgant spot No. side; investigate this. BARRON & CO., 127 N. DEARBORN-ST.

RESTAURANT — PROSPEROUS, ATTRACtive place; E. 51st, near L; wonderful opport.; cheap. Address D 61, Tribune.

RESTAURANT—OLD STAND; DOING GOOD business; good lease; reasonable rent; $1,600. 4202 Cottage Grove-av.

RESTAURANT. LUNCHROOM — SMALL place, busy district. Barg. 1624½ Mad'n.

RESTAURANT—MONEY MAKER, NEAR R. R. depot. Inquire 759 S. State-st.

ROOMING HOUSE BARGAIN
Ap. R. 1705, 22 W. Monroe.

SHOE SHOP AND SHINING PARLOR FOR Sale—Cheap for quick cash sale; reason, other business. 302 A-av. West., Cedar Rapids, Ia.

Tailoring Establishment.

Great opportunity; fine location; est. 5 yrs. Reas. Owner leaving city. 371 E. 61st-st.

THEATERS—300 TO 1,200 SEATS. CALL today. BAKER, 35 S. Dearborn. Rm. 604.

VARIETY STORE—GOOD PAYING; FOR sale at a bargain; to settle estate; partic. inquire Rm. 309, 155 N. Clark, cor. Randolph.

110 CAR GARAGE.

All filled; 3 stores in front, rented; fine West Side location; will sell building and gar. business. Call Rock. 3960 or Craw. 1492.

CARBON PAPER IN BOND SACRIFICE. 20,000 boxes legal size; 100 sheets to box; cost $8,000; will sell for $6,000 cash; against documents. For particulars write CASSEL & A. J. ROTHSTEIN, 151 5th-av., New York.

BUSINESS CHANCES WANTED.

CAN INVEST UP TO $10,000 IN AN ESTAB. business. Address D 117, Tribune.

BUSINESS SERVICE.

WE ARE IN THE MARKET FOR RESTAUrant, delicatessen, grocery, etc.; if you have a business large or small and wish to sell to get quick action, see us.
GORMAN & SANKSTONE,
139 N. Clark, Rm. 815. Dearborn 8856.

HIGH CLASS BEVERAGE MANUFACTURER with organization covering southern states, rated A1, will take on few jobbing specialties. Write, stating character of goods. Address D H 222, Tribune.

CAPITAL SEEKERS CONFRONTED WITH difficult financing problems should consult Amster Leonard, 1st Natl Bk. Bldg., Chicago.

HOUSEHOLD GOODS.

Central.

FURNITURE SPECIALS.

Regular $195 3 piece parlor suite, Marshall spring construction, web bottom, spring edge, $100. 4 piece bedroom set, genuine walnut, dustproof throughout, with large dresser, $99.50. 7 piece genuine walnut dining room suite, $62.50; regular $125 value. This is a challenge sale. Sold direct from factory to you. To out of town buyers we crate and ship free. Open Tues., Thurs. and Sat. eves. WESTERN FACTORY FURN. CO., 518 S. Wabash-av.

FURNITURE OF 4 RMS., FROM FACTORY to you; worth $650; special at $375. Grand Rapids Furniture Co., 432 S. Wabash-av.

South Side.

4 Rooms Complete, $185
Only $15 Cash Required.

Liberal terms to suit your convenience.
KESSEL BROS.,
4031-33 S. State-st.

YOU ARE CORDIALLY

invited to the opening of our new building, 706-708 East 47th-st.
THOS. W. PHILPOTT & SON,
Auctioneers, dealers in high grade used furniture. You will never realize what low prices and real service is until you allow our courteous salesmen to show you through "Chicago's largest used furniture salesrooms".

FURNITURE—USED 2 MOS.

of high class 6 rm. apt., for those who desire the best. 3 pc. mohair par. set, 2 bedrm. sets, 9 pc. din. rm. set, console phono. Floor lamps, Wilton rugs, curtains, dishes, silverware. All or separate. Any rea. offer accepted. Call Normal 4108.

EMPIRE
A LARGE SELECTION

of used and new furniture always on hand.
4312 Cottage Grove-av. Drexel 2877.
Special attention to out of town buyers.

WILL SELL CHEAP, ALL OR PART OF 6 room apt.; 3 pce. parlor suite, 9x12 rugs, console phonograph, library table, walnut bedroom and dining room suits, lamps, mirrors, pictures, small rugs, good as new. 5026 S. St. Lawrence-av., 1st apt.

FURN. OF 5 RMS. AT A BARG. USED only 4 mos., 3 piec overstuffed velour par. set, fl. lamp, lib. table, 9x12 Wilton rugs, walnut bedrm. set, walnut din. set, Italian style, Columbia talking machine. Phone South Shore 8351 7850 South Shore-dr.

FOR SALE—HEAVY BRASS BED, BOX springs and mattress; very cheap; drapes, fancy pillows, portieres, etc. Went. 2143.

BEAUT. MAHOG. BLUE VELOUR PARLOR suite, cane back, davenport table to match. Bargain. 4206 Berkeley-av.

3 PC. LIVING RM. SUITE, CHOICE OF velours, made in our own shops; value $275, for $119. 831 E. 55th-st.

FOUR ROOMS OF FURNITURE FOR SALE. Fairfax 6768.

3 PC. VEL. PAR. SUITE, $135; EMB., PORC. Gas stoves, $15 up. 4238 Cottage, store.

5 ROOMS OF FURN. FOR SALE CHEAP; per. con. Apply 6208 Michigan. Went. 7048.

OAK DINING RM. SET AND MAHOGANY Kimball upright piano. Dorch. 3023.

CLOSING OUT LARGE STOCK FURNITURE, rugs. American Furn. Co. 1434 E. 63d-st.

Southwest Side.

FURN. OF 6 RMS.; BARGAIN; PERF. CONdition; incl. rugs, velour set, wal. dining and bedrm. sets, lamps, console phon; act quick; will separate. 2254 Marshall-blvd.

North Side.

FOR SALE—NEW AND USED FURNITURE AND RUGS; THOUSANDS OF PIECES TO SELECT FROM. REEBIE'S WAREHOUSE, 2325 SHEFFIELD-AV.

BROWN MAHOG. VANITY CHIFFOROBE, twin beds, night stand and bench, complete, with mattress and springs if desired, for half its cost. Sheldrake 1126.

MASSIVE HALL TREE WITH LONG MIRror, 16; sm. oval lib. table, $6 both like new; Spanish leather rocker, $6; 12 in. statue cryst. marble. Rog. Pk. 3820.

RUG BARGAINS. HUNDREDS TO SELECT from, domestics or orientals; also a few used slightly; every rug a real bargain. SOUHAMI, 5061 Broadway.

FURNITURE—REED SUN PARLOR, LESS than factory prices; choice finish and upholstery. 1706 Foster. Ardmore 1034.

FOR SALE—CHEAP, IVORY REED BABY carriage, in good condition. Phone Sup. 2971, or 3 E. Erie-st., 3d floor.

IVORY BEDRM. SET, LARGE BED, springs, mattress, dresser, dress. table, glass tops, rocker, bench. L. V. 8026, Apt. 4F.

VACUUM CLEANER AND ATTACHMENTS, cheap. Phone Sheldrake 0306.

FURNISHINGS 7 RM. APT.; LEASE OPT. 825 Lill-av. Ph. Bittersweet 0589.

STEWART COMBINATION STOVE; GOOD cond.; reas. Sheldrake 7642.

FOR SALE—COM MODERN FURN. OF 5 rms. also piano. 2223 School-st. 2d.

FURNITURE FOR SALE; BARGAIN. 710 Roscoe, 1st floor.

FURNITURE OF ENTIRE 5 RMS. INCL. piano and victrola. Buckingham 1142.

BEAU. 2 PC. TAUPE SILK MOHAIR LIV. rm. suite, very reas. Rog. Pk. 7905.

HERZ DAY-BED, USED VERY LITTLE, will sell cheap. 1249 Devon. Rog. Pk. 4517.

LIBRARY TABLE, LEATHER COUCH, rocker, arm chair. 655 Grace-st., 2d.

9X12 RUG, BLUE COLONIAL VELVET. 4926 Magnolia-av., 1st apt.

HOUSEHOLD GOODS.

North Side.

GOING TO CALIFORNIA.

Will sell cheap, marvelous collection of Rare Paintings, Engravings, Imported Carved and Inlaid Cabinets, Marble Statues, Rare Vases, many unusual objects of art. Finest of Oriental Rugs of many sizes. Very fine drawing room, library, dining room, and bedroom furniture of all kinds. Electric fountains and many rare books.
TEL. SUPERIOR 1197.

Furniture and Heaters.

New and used, go to Wagner's second hand stores; all kinds of heaters, parlor sets, dining sets, dressers, beds and most everything in furn.; one price to all. 2967 Lincoln-av. and 2818 Milwaukee-av.

Northwest Side.

HANDSOME FURNITURE OF 4 RMS., BARgain; vict., rugs, drapes dishes. 3622 Lawrence.

6x9 CONG. RUG, $4; ¾ WAL. FIN BED and spring, $12; both new; Karpen tap. overstf. dav. 3733 Iowa, 2d apt.

FOR SALE—IRONING MANGLE, 48 IN. roller; perfect condition. Ph. Bruns. 7460.

3 PC. PARLOR SET AND KITCHEN STOVE, cheap. 1909 N. Kildare.

HEATER AND FURNITURE—2236 Logan-blvd., 1st Apt.

WILL SELL 4 RM. OUTFIT COMPLETE, reas. 4056 Hirsch-st., 1st flat.

West Side.

4 ROOM OUTFIT, PARLOR SUITE, DINING room set, bed room set, kitchen set; big bargain, $300. Terms if wanted. 3318 W. Madison. Ked. 1602.

SPECIAL BARGAIN SALE.

We buy and sell furn., new and used. Open until 9. 217 N. Western-av. Seeley 9480.

WILL SELL AT BARGAIN—MOD. FURN. 5 rms., par., din., bedrm. sets, Wilton rugs, lamp, console phonograph, etc. Will sep. act quick. 4130 W. 26th-st., 2d flr.

SAVE 40% — BUY UNCLAIMED STORAGE and sample furniture, stoves, rugs, etc. A. B. C. Storage, 1646 Madison. Open evenings.

DINING TABLE AND CHAIRS, $18. Call Kedzie 2763.

HOUSEHOLD GOODS—WANTED.

HIGHEST PRICES PAID FOR FURNITURE, rugs, household goods, etc. Monroe 6295. ADA FURNITURE CO., 1334 W. Madison-st.

WE BUY, SELL, OR TRADE NEW AND used furn.; also moving and storage. Petersen's Storage, 3413-15 North-av. Bel. 0448.

HIGHEST PRICES FOR FURNITURE, CARpets, bric-a-brac, antiques. ROTH 1847 Cottage Grove. Also storage. Drex. 0795.

HIGHEST PRICES PAID FOR USED FURNIture, rugs, and stoves. Calls answered anywhere. 1139 S. Homan-av. Kedzie 0870.

FURNITURE WANTED—HIGEST PRICES paid. West 6651. 1841 Madison.

LEGAL NOTICES.

CHICAGO, NOV. 1, 1923—TO THE PATRONS OF THE CHICAGO MOTOR COACH COMPANY:

The Chicago Motor Coach Company hereby gives notice to the public that it has filed with the Illinois Commerce Commission of the State of Illinois an application for Certificates of Convenience and Necessity to operate motor vehicles for the transportation of persons over the following routes, to-wit: Glenwood avenue between Pratt boulevard and Argyle street; Argyle street between Glenwood avenue and Magnolia avenue; Magnolia avenue between Argyle street and Wilson avenue; Ridge avenue between Devon avenue and Ravenswood avenue; Ravenswood avenue between Granville avenue and Ridge avenue at Norwood street; Granville avenue between Ridge avenue and Sheridan road; Glenlake avenue between Kenmore avenue and Sheridan road; Kenmore avenue between Granville avenue and Glenlake avenue; Peterson avenue between Lincoln avenue and Ridge avenue; Lincoln avenue between Foster avenue and Peterson avenue; Ridge avenue between Ravenswood avenue and Bryn Mawr avenue; Bryn Mawr avenue between Ridge avenue and Sheridan road; Balmoral avenue between Kenmore avenue and Sheridan road; Kenmore avenue between Bryn Mawr avenue and Balmoral avenue; North Clark street between Ridge avenue and Edgewater avenue; Edgewater avenue between North Clark street and Ashland avenue; Ashland avenue between Edgewater avenue and Belleplaine avenue; Belleplaine avenue between Ashland avenue and Greenview avenue; Greenview avenue between Belleplaine avenue and Diversey parkway; Foster avenue between North Central Park avenue and Sheridan road; Winona street between Kenmore avenue and Sheridan road; Kenmore avenue between Foster avenue and Winona street; Wilson avenue between North Central Park avenue and Ravenswood avenue; Addison street between Long avenue and Sheridan road; Keeler avenue between Addison street and Milwaukee avenue; Milwaukee avenue between Keeler avenue and Addison street; North Central Park avenue between Foster avenue and Addison street; Avondale avenue between Addison street and North Central Park avenue; North Central Park avenue between Avondale avenue and Hirsch street; Hirsch street between North Central Park avenue and Monticello avenue; Monticello avenue between Hirsch street and Potomac avenue; Potomac avenue between Monticello avenue and North Central Park avenue; North Central Park avenue between Potomac avenue and Franklin boulevard; Sheffield avenue between Byron street and Cornelia avenue; Cornelia avenue between Sheffield avenue and Sheridan road; Pine Grove avenue between Sheridan road and Cornelia avenue; Brompton avenue between Pine Grove avenue and Sheridan road; Stockton drive through Lincoln park between Diversey parkway and North avenue; Diversey parkway between Sheridan road and outer driveway in Lincoln park; outer driveway in Lincoln park between Diversey parkway and main driveway in Lincoln park; driveway in Lincoln park between Stockton drive and Lincoln park west at Garfield avenue; driveway in Lincoln park between Stockton drive and Clark street at La Salle street; North State parkway between Schiller street and North avenue; Dearborn street parkway between North avenue and Burton place; connecting roadway in Lincoln park between North avenue at North State parkway and Stockton drive; Dearborn street between Burton place and Washington street; Ohio street between Franklin street and Municipal pier; Walton place between North Michigan avenue and Lake Shore drive; Lake Shore drive between North Michigan avenue and Grand avenue; La Salle street between Lincoln park and Randolph street; Illinois street between Municipal pier and Peshtigo court; Peshtigo court between Illinois street and Grand avenue; Grand avenue between Peshtigo court and Lake Shore drive; Woodlawn avenue between Hyde Park boulevard [51st street] and 67th street; 67th street between Woodlawn avenue and Minerva avenue; Minerva avenue between 67th street and Woodlawn avenue; Michigan avenue between 55th street and 60th street; 60th street between Michigan avenue and Cottage Grove avenue; South Park avenue between 60th street and 79th street; Jeffery avenue between 67th street and 79th street; roadway in Jackson park extending north from Jeffery avenue between 67th street and southern driveway in Jackson park; Normal avenue between Marquette road and 72d street; Loomis street between Marquette road and 71st street; 62d street between South Park avenue and Vernon avenue; Vernon avenue between 62d and 63d street; 63d street between Vernon avenue and South Park avenue; 79th street between Jeffery avenue and Euclid avenue; Euclid avenue between 79th street and 78th street; 78th street between Euclid avenue and Jeffery avenue; 79th street between South Park avenue and Calumet avenue; Calumet avenue between 79th street and 78th street; 78th street between Calumet avenue and South Park avenue; 72d street between Normal avenue and Parnell avenue; Parnell avenue between 72d street and 71st street; 71st street between Parnell avenue and Normal avenue; 71st street between Loomis street and Bishop street; Bishop street between 71st street and 70th street; 70th street between Bishop street and Loomis street; 71st street between South Shore drive and Lake Michigan; 72d street between South Shore drive and Lake Michigan; 67th street between Stony Island avenue and South Shore drive; Stony Island avenue between 67th street and Marquette road; Stony Island avenue between 60th street and 59th street; Cottage Grove avenue between 60th street and 59th street; 51st street between South Park avenue and Drexel square; Yates avenue between 71st street and 79th street; 79th street between Yates avenue and Oglesby avenue; Oglesby avenue between 79th street and 78th street; 78th street between Oglesby avenue and Yates avenue.

All parties interested in this proceeding may obtain information as to the time and place of hearing upon said application by addressing the Secretary of the Illinois Commerce Commission at Springfield, Illinois.

CHICAGO MOTOR COACH COMPANY,
By J. A. RITCHIE, President.

PUBLIC NOTICE

is hereby given to the legal voters of the Town of West Chicago, constituting the West Park District in the County of Cook and State of Illinois, that the proposition to issue bonds of the West Chicago Park Commissioners to the amount of Two Million [$2,000,000] dollars, said bonds to bear interest at a rate not exceeding five per centum per annum, payable semi-annually, said bonds to be paid and discharged within twenty years from the date thereof and the proceeds of said bonds so issued to be used for the purpose of establishing, enlarging, enclosing, ornamenting and improving public parks, boulevards, pleasure grounds and ways, walks, pathways, driveways, roadways, highways, or other public works, grounds or improvements under its control, including all buildings, structures, playground devices, police telephone and lighting systems and all types of permanent improvements and construction necessary to render the property under its control suitable for the full enjoyment thereof as public parks, pursuant to the provisions of an Act of the General Assembly of the State of Illinois, entitled: "An Act authorizing the West Chicago Park Commissioners to incur additional indebtedness for park purposes and issue bonds in evidence thereof and providing for the payment of such bonds," approved June 26, 1923, and in force June 26, 1923, will be submitted to a vote of the legal voters of the West Park District, consisting of the Town of West Chicago, at an election to be held therein on Tuesday, the 6th day of November, A. D. 1923 and that the places for holding such election will be at the polling places within said Town of West Chicago, at which the general election will be held on that day.

Dated, Chicago, Illinois, September 25, 1923.
WEST CHICAGO PARK COMMISSIONERS
By
James J. McComb, Secretary. Edwin T. Farrar, President.

HAVING SOLD MY INTEREST IN SERVICE cleaners and dyers, 3753 N. Robey-st., to Leonard Almgren, I am not responsible for debts contracted by any one but myself after Nov. 1, 1923.

NOT RESPONSIBLE FOR ANY DEBTS CONtracted by others than myself.
CHARLES A. MARTIN.

CAMERAS, KODAKS, ETC.

CAMERAS AND KODAKS BOUGHT, SOLD, AND EXCHANGED.
CENTRAL CAMERA CO., 124 S. WABASH.

MOTOR TRUCKS.

PACKARD
Prices Sharply Reduced

PACKARD MODEL "ED" 3½ TON, Dump body, with extension sides; Woods hoist; cab; overhauled; tires excellent; price $2,500.

PACKARD MODEL "E" 6 TON, Dump body and cab, Woods underbody hoist, thoroughly overhauled; rebuilt motor; tires like new; excellent value; price $2,750.

BARGAINS IN HOISTS AND BODIES
We have 5 Woods' hydraulic vertical hoists, complete with lifting cables, pumps, and clutch fittings. Also 3 5 yd. steel dump bodies; priced for clearance.

PACKARD MOTOR CAR CO.
OF CHICAGO.
Liberal Terms.
306 W. 37th-st. Boulevard 6100.

STEWART

REO, PANEL.
DODGE, PANEL, 1921.
REO, OPEN EXP. AND CAB.
AUTOCAR, CHICAGO STAKE.
STUDEBAKER, ½ TON, COVERED EXP.
GRANT, 1 TON PANEL.
REPUBLIC, OPEN EXP. AND CAB.
VIM, 1 TON, COVERED EXP.
COMMERCE, 1 TON, PANEL.
WHITE, 1½ TO 2 TON, STAKE.
ACASON, 2 TON, HYDR. HOIST.

The above Trucks are all in excellent condition and have been specially priced. Also a complete line of rebuilt STEWARTS at exceptionally low prices.
Stewart Motor Truck Co.,
FACTORY BRANCH.
3028 S. WABASH-AV. CALUMET 3050.

INTERNATIONAL
GOOD USED TRUCKS.

International 1 to 3 ton, express bodies.
Reo Speed Wagon.
Dodge Deliveries, panel and express.
Service 2½ ton, dump body.
Sandow 3 ton, vertical hoist.
Sandow 3 ton, Chicago stake body.
Garford 3 ton Chicago stake body.
Kelly 5 ton, Chicago stake body.
Ford 1 ton Trucks, bodies and cabs.
International Harvester Co. of America,
Station No. 1, 1814 S. Michigan. Cal. 7253.
Station No. 2, 2004 Diversey. Div. 4675.
Station No. 3, 2919 S. Western. Canal 2373.
Open Sunday by appointment.

MACK
USED TRUCK BARGAINS.

Ford Delivery, panel body, perfect	$ 175
¾ ton White, panel body	500
1½ ton Graham Bros. 16 pass. Bus.	1,000
5 ton White, steel dump body	1,500
5 ton White, van body	750
5 ton Available, steel dump body	900
5 ton Available, steel dump body	550
6 ton Packard, steel dump body	2,750
7 ton Old Reliable, steel dump body	1,000
7 ton Winther, steel dump body	1,800

AND SEVERAL OTHERS.
LIBERAL TERMS.
MACK USED TRUCK DEPT.,
1810 MICHIGAN-AV. CALUMET 5412.

DIAMOND T

With Chicago stake body and brand new motor. Has just been newly painted and is equipped with Sewell wheels and very good tires. First class condition throughout, and an exceptional bargain at our price, $1,095. Terms to suit.
REO MOTOR CAR CO. OF CHICAGO, INC.
2451 Michigan-av. Calumet 6052.

Wrecking and Towing Car.

Best offer takes wrecking and towing car, complete with $138 derrick towing chassis, 3 spare tires, etc.; all in good shape; must sell quick.
RIVIERA GARAGE,
4827 Broadway.
Sunnyside 1222.

FORD TRUCKS.

Used, all types, for any line of business; full line of commercial bodies; bargains; terms. LAWDER BROS., authorized Ford dealers, 69th, near State.

HARVEY MOTOR TRUCKS.

New low prices on new trucks at salesroom, 1233 Wabash-av. Tel. Calumet 4694. Used trucks, bodies, and hoists at Service Station, 3812 Normal-av. Tel. Boulevard 9000.

PACKARD 2 TON,

chain drive truck; just overhauled by Packard Company; Sewell wheels; covered stake body and enclosed cab; good tires; $700 cash. Goold Storage Co., 2217 Cottage Grove-av.

EXCEPTIONAL.

1 ton truck with panel body, A-1 mechanical condition. Must sell quick for $195 cash. This truck cost $1,800 18 months ago. 2504 Milwaukee-av., MR. LEWIS.

THE WHITE COMPANY—
ONEIDA 2 TON, LATE MODEL, WITH EXPRESS BODY AND CAB; A BARGAIN; PRICE $750. 2520-22 S. WABASH-AV. VICTORY 8182.

REAL GOOD 1½ TON TRUCK; HAVE NO use for it and will make good price, cash or terms.
ENGLEWOOD OVERLAND CO.,
5952 S. Halsted. Went. 8257.

FORD TRUCK, STAKE PANEL, EXPRESS, gros., butcher, jobs; good as new; at half price; easy payments; 30 day guar. 2411 Milwaukee-av. 3543 N. Kedzie-av.

BETHLEHEM ¾ T. TRUCK, OPEN EXpress, with or without stakes; A1 condition; $550 cash. Oakland 5254. 4038 Calumet, 3d.

$90 CASH BUYS

closed cab light delivery Ford truck. 663 Diversey-pkwy.

2 7½ TON DUMP TRUCKS for sale. Albany 6815.

1 TON NELSON LE MOON PANEL BODY; good running condition; bargain at $600. 620 Monticello. Kedzie 7742.

2 TON PACKARD, STAKE, $200; 3½ T., $450; speedwagon, $150, and Ford, ¾ t., $75. 23 N. May-st. Allan. Sunny 8297.

BARGAINS IN USED TRUCKS. CHICAGO MOTOR TRUCK, INC. 708 W Harrison. 431 S. Jefferson. Wabash 2757.

FORD TRUCK, WORM DRIVE, STAKE BODY, A1. R. BOEHLER, 436 N. Trumbull.

FORD — '22, PANEL TON TRUCK, USED very little. Terms. 2411 Milwaukee.

MOTOR TRUCKS TO RENT & WTD.

HARVEY MOTOR TRUCKS.

All sizes for rent or sale. Salesroom, 1233 S. Wabash-av. Service Station, Ph. Boulevard 9000. Works, Harvey, Ill.

PIERCE-ARROW TRUCKS.

To Rent—All sizes. Phone Calumet 5960
PAUL COGHLAN.

TRUCKS, 1 TO 5 T., CHEAP, HOUR, DAY or weekly rate. Allan. Sunny. 8297.

WTD—EXPRESSING OR HAULING. HAVE 1 ton truck. Address G 202, Tribune.

AUTO ACCESSORIES, REPAIRING.

WINTER SIDES.

Olds 45-D and 45-A.
Cadillac 59. Nash 687.
Velie 66. Paige 6-66.
Paige Glenbrook.
Radiator covers, all cars, $1.50.
U. S. SURPLUS STOCK CO.,
758-60 W. Jackson-blvd.

CALIFORNIA TOPS

for all makes of cars; ventilating features not found on other tops. Also winter inclosures for Fords and Chevrolets. Open Sunday. H. H. MEYERS TOP CO., 2532-34 S Wabash. Victory 3576.

NEW GENUINE STANDARD TRUCK PARTS at greatly reduced prices.
GIANT TRUCK CO.,
2812 Wabash-av. Victory 6227.

PAIGE AND JEWETT—WINTER ENCLOsures; $75 and up. WOODLAWN MOTOR SALES AND SERVICE, Paige and Jewett dealers, 6138 Cottage Grove. Fairfax 0160.

GLASS ENCLOSURES FOR ALL CARS, $65; tops, rec. side cur., slip cov. Cut prices. Badger Top Co., 413 E. 39th. Doug. 0155.

WINTER ENCLOSURES.
Priced from $45 up.
2334 Michigan-av., 2d floor.

FORD BODIES, SEDANS, COUPES, TOURS, rdst., stake, panel, grocery express. 2411 Milwaukee. 3543 N. Kedzie-av.

WINTER TOPS, GLASS ENCLOSURES FOR Ford cars, $30 and up. LAWDER BROS., 69th at State-st.

DODGE TOP, LATE 1922 TOUR. 1533 N. Mayfield. Mansfield 3133.

WINTER INCLOSURES, $75 TO $135. 3201 Wabash-av. Victory 5267.

FORD BODIES—COUPES, SEDANS.
6728 S. HALSTED-ST.

AUTO TIRES.

GUARANTEED TIRES.
30x3½, $1.90; larger sizes, $2.75.
BARGAIN TIRE HOUSE, 2613 WABASH.

50 TIRES, U. S. ROYAL CORDS, WITH inner tubes, 33x5; some like new; real bargains. Prospects 0143.

AUTOS TO RENT AND WANTED.

RENT A NEW CAR.

"DRIVE IT YOURSELF."
Fords and standard gear shift cars.
OPEN AND CLOSED MODELS.
Pay by the mile. Better than owning one.
RENT-A-CAR COMPANY.
"The Home of Rentacar Service."
1426 S. Michigan-blvd. Calumet 2200.

AUTOMOBILE RENTAL CO.

We rent the finest gear shift cars by day or week; drive yourself. Special rates to Illinois game. 375 E. 55th-st.
ENG. 9189.
NORMAL 3075.

AUTOS TO RENT—5 AND 7 PASS. CARS; drive yourself; special rates by week or month. THE ARTHUR AUTO SERVICE CO. Normal 2400. Mr. Wolff.

AUTO TO RENT—1923 STEPHENS TOUR; day or week; 4 mos. old; $10 a day. Address K G 165, Tribune.

AUTOMOBILES—GASOLINE.

OAKLAND

IF WE TOLD YOU
NOW
was the time to buy your used car, you would think we were trying to influence you. We are not!

The people who have the most of the world's goods buy when the market is low and sell when it is high. It is worthy of your careful consideration.

A used car purchased from the following list will not depreciate one penny between now and spring:

1922 Buick Coupe	[illegible]
1922 Oakland Coupe	[illegible]
1923 Chevrolet Tour	[illegible]
1922 Oakland 6-44 Tour	[illegible]
1922 Oakland 34-D Sedan	[illegible]
1921 Oakland 34-C Sedan	[illegible]
1921 Oakland 34-C Tour	[illegible]
1920 Oakland 34-C Tour	[illegible]
1919 Oakland 34 Tour	[illegible]
1919 Nash Touring	[illegible]
1920 Dort Touring	[illegible]
1919 Dodge Roadster	[illegible]
Reo Touring	[illegible]
Chevrolet Touring	[illegible]
Packard 6 Touring	[illegible]

and fifty others of all makes at prices from $50 to $500.

OAKLAND
MOTOR CAR CO.,
FACTORY BRANCH.
2426 S. Michigan-av.
Calumet 5810.
EASY TERMS.
Open Evenings and Sundays.

Bird-Sykes
20 YEARS ON MICHIGAN-AV.
2215 Michigan-av.
Paige and Jewett

$125 Buys:

FORD ENCLOSED TOURING, 1920. In condition above the average. Hassler type shock absorbers, speedometer, lock, 5 good tires.

$275 Buys:

PAIGE SPORT, 6-51. In particularly good running condition. Presents smart appearance. Good tires. Well equipped generally. Paint and top good. Continental engine.

$275 Buys:

DODGE 1920 TOURING. Original finish like new; mechanically A1; bumper, 5 good tires, spotlight, etc. Excellent value.

$300 Buys:

CADILLAC "55" ROADSTER, WITH ENCLOSURE. In very good running condition; paint fair only; excellent set of tires and spare, spring bumper, motometer, etc.

$325 Buys:

FORD SEDAN, '21. Abolutely A1 mechanical condition; interior very good; 5 very good tires, stop signal, lock, etc. Paint good.

$625 Buys:

STEPHENS 1920 SEDAN. Without question of doubt the best Sedan value in Chicago. Had best care imaginable. Interior perfect. Paint very good. Mechanically excellent, 5 good tires, bumper, motometer, etc.

Ford '23 Touring, like new	[illegible]
Maxwell '22 Tour.; excellent throughout	[illegible]
Auburn '20 Tour.; 7R Continental engine	[illegible]
Velie '21 Tour., Model 34	[illegible]
Jewett Touring, like new, disc wheels	[illegible]

VERY LIBERAL TERMS.
Open Evenings and Sundays.
CALUMET 6060.
Willard McAllister, Mgr., Used Car Dept.

PACKARD
AT MAIN STORE.

PACKARD SINGLE SIX COUPE "1-26". The first coupe of its type we have had available in many months. Its mechanical condition is first class and the car is painted in dark Packard Blue. Equipment includes Biflex bumper, automatic windshield cleaner, mirror, lock, and 5 exceptionally good cord tires. A value such as this rarely stays here over night. $1,600.

CADILLAC TYPE "59" TOURING CAR. It's had less mileage than you would expect of such a late model car. Mechanically it is exceptionally fine, and should render excellent service for a long period of time. It is equipped with 5 fine tires, seat covers, and its appearance is considerably above the average. $1,200.

MARMON CHUMMY ROADSTER, 1921. This snappy full 4 passenger car is in perfect condition in every detail. Painted gray, with vermilion wire wheels. Mileage is low. We know the former owner and know the care he would give any automobile he owned. Is most completely equipped and has 5 almost new cord tires. Special, $1,150.

AT EVANSTON BRANCH:

CADILLAC 1919 TOURING CAR. This is a "double letter" model, in very good condition as to mechanism, paint, tires, coach work, etc. For this clearance, $750.

PACKARD MOTOR CAR CO.
OF CHICAGO.
2357 S. Michigan-av. Calumet 7400.
1629 Orrington-av., Evanston. Ph. 710.
Milwaukee, Wis., Branch, 35th and Grand.

WILLYS OVERLAND
SPECIALS.

Willys-Knight Coupe, late 1920, newly painted, dark blue, two bumpers, heater, extra tire, and other extras; perfect mechanical condition.
Ford Sedan, refinished like new, seat covers, wheel lock, extra tire; excellent condition.
Studebaker, Special 6 Tour., purchased new September, 1922; disc wheels, bumper, extra tire, etc.; original finish, like new.
Overland Tourings, 1921, '22, '23 models, from .... $195 to $450.
Fifteen other cars, many makes, and late models.

Terms to Suit You.
Open Evenings and Sundays.
Overland Motor Co.,
2419 Michigan-av. Victory 3500.

TAXICABS

We have twenty of these taxicabs, EMPIRE YELLOWS, DODGES, etc., all in good running condition and equipped with good tires. Prices range from $150 up. If you are contemplating buying a taxicab now or a little later on, it will more than pay you to come in and look over our line. We are always open.
REO MOTOR CAR CO.,
FACTORY BRANCH.
2451 MICHIGAN-AV. CAL. [illegible]

LAST CALL! EXCEPTIONAL opportunities in new 6 cyl. and open cars of standard make; factory branch; $100 down, bal. monthly. Address K G 164, Tribune.

3-25 PACKARD TWIN SIX.

'19, special Graff body; sold new $[illegible]; $6,350; just overhauled at a cost of $[illegible]; runs perfect; completely equipped; 7 cord tires; all for $850; terms.
4444 MADISON-ST. AUSTIN [illegible]

GET READY FOR THANKSGIVING.
1923 Star touring
1922 Paige touring
1923 Overland tour., fully equip.
1923 Essex touring
Overland Country Club, winter top
Olds touring
ENGLEWOOD OVERLAND CO.
5957 S. Halsted. Went. [illegible]

BUICK—1922, 5 PASS., 4 CYL.
Dodge—1921; 5 pass.; like new
Paige—1921, coupe, like new
Studebaker—1921, 5 pass., 6 cyl.
Buick—1921, 5 pass., 6 cyl.
Stutz—1920, 4 pass., like new
Olds, 1922, 4 pass., coupe
2800 Michigan-av.
Open Eve. and Sun. Cal. [illegible]

PEERLESS, JORDAN, WILLYS KNIGHT, OVERLAND.

North Side dealers. GEORGE MARQUETTE MOTOR SALES CO., 5071 Ridge-av., at Clark. Sheldrake 4800-4801. Open eves.

AUCTION SALE—98 CARS. Lizzies to Royces, Sat., Nov. 3, 2 p. m., at 4545 Cottage Grove-av. Refreshments. C. L. Byrens, Auct. Kenwood 4217.

USED FORDS—ALL MODELS; CASH OR time. CALLAHAN-KRAUSE MOTOR CO., 2441 S. Mich. Calumet 7340.

6—PACKARD—8.
HILL MOTOR SALES CO.,
710 Madison-st., Oak Park [illegible]

AUTOMOBILES—GASOLINE.

OAKLAND

IF WE TOLD YOU

NOW

...ime to buy your ..., you would think ...ere trying to influence ... We are not!

...people who have the ...he world's goods ... the market is low ... when it is high. It ... of your careful ...ion.

...sed car purchased from ...llowing list will not de...ate one penny between ... and spring:

Buick Coupe ... $950.00
Oakland Coupe ... 750.00
Chevrolet Tour ... 300.00
Oakland 6-44 Tour ... 500.00
Oakland 34-D Sedan ... 700.00
Oakland 34-C Sedan ... 600.00
Oakland 34-C Tour ... 400.00
Oakland 34-C Tour ... 200.00
Oakland 34 Tour ... 100.00
Nash Touring ... 200.00
Dort Touring ... 125.00
Dodge Roadster ... 200.00
...Touring ... 100.00
...rolet Touring ... 100.00
...ard 6 Touring ... 100.00

...d fifty others of all ...kes at prices from ... to $500.

OAKLAND

MOTOR CAR CO.,
FACTORY BRANCH.
2426 S. Michigan-av.
Calumet 5310.
EASY TERMS.
Evenings and Sundays.

Bird-Sykes

... YEARS ON MICHIGAN-AV.
2215 Michigan-av.

Paige and Jewett

$125 Buys:

...NCLOSED TOURING, 1920. In con... above the average. Hassler type shock..., speedometer, lock, 5 good tires.

$275 Buys:

SPORT, 6-51. In particularly good condition. Presents smart appear... good tires. Well equipped generally. ...d top good. Continental engine.

$275 Buys:

1920 TOURING. Original finish like ...chanically A1; bumper, 5 good tires, ..., etc. Excellent value.

$300 Buys:

...LAC "55" ROADSTER, WINTER ...URE. In very good running condi... paint fair only; excellent set of tires ..., spring bumper, motometer, etc.

$325 Buys:

...EDAN, '21. Absolutely A1 mechan... condition; interior very good; 5 very ..., stop signal, lock, etc. Paint good.

$625 Buys:

...NS 1920 SEDAN. Without question ... the best Sedan value in Chicago. ... care imaginable. Interior perfect. ...ry good. Mechanically excellent; 5 ...es, bumper, motometer, etc.

...3 Touring, like new ... $300
...'22 Tour.; excellent throughout ... 47.
...'20 Tour.; 7R Continental engine ... 42.
... Tour., Model 34 ... 35.
...ouring, like new, disc wheels ... 75.

...RY LIBERAL TERMS.
Evenings and Sundays.
CALUMET 6060.
... McAllister, Mgr., Used Car Dept.

PACKARD

AT MAIN STORE.

...ARD SINGLE SIX COUPE, "1-16," ...t coupe of its type we have had ... in many months. Its mechanical ... is first class and the car is re... in dark Packard Blue. Equipment ... Biflex bumper, automatic windshield ... mirror, lock, and 5 exceptionally ...d tires. A value such as this rarely ... over night. $1,600.

...LAC TYPE "59" TOURING CAR. ...less mileage than you would expect ... a late model car. Mechanically it ...tionally fine, and should render ex... service for a long period of time. It ...ed with 5 fine tires, seat covers, and ...rance is considerably above the ave... ...200.

...ON CHUMMY ROADSTER, 1921. ...ppy full 4 passenger car is in per... condition in every detail. Painted gray, ...milion wire wheels. Mileage is low. ... the former owner and know the ...would give any automobile he owned. ...ompletely equipped and has 5 almost ... tires. Special, $1,150.

EVANSTON BRANCH:

...LAC 1919 TOURING CAR. This ... "letter" model, in very good condi... to mechanism, paint, tires, coach... For this clearance, $750.

...ARD MOTOR CAR CO.
OF CHICAGO.
... Michigan-av. Calumet 7400.
...rrington-av., Evanston. Ph. 710.
...e, Wis., Branch, 35th and Grand.

WILLYS OVERLAND

SPECIALS.

...Knight Coupe, late 1920, newly paint... blue, two bumpers, heater, extra ... other extras; perfect mechanical con... $875
...dan, refinished like new, seat covers, ...ock, extra tire; excellent cond... $550
...aker Special 6 Tour., purchased new ...r, 1922; disc wheels, bumper, extra ... original finish, like new ... $900
...d Tourings, 1921, '22, '23 models ... $195 to $550
... other cars, many makes, and late...

Terms to Suit You.
Evenings and Sunday.
Overland Motor Co.,
...Michigan-av. Victory 3500.

TAXICABS

...e twenty of these taxicabs, REOS, ...S, DODGES, etc., all in good run... condition and equipped with good tires. ...nge from $150 up. If you are con... buying a taxicab now or a little ... it will more than pay you to come ... look over our line. We are always...

REO MOTOR CAR CO.,
FACTORY BRANCH.
...CHIGAN-AV. CAL. 6052.

CALL! EXCEPTIONAL ...ortunities in new 6 cyl. ...pen cars of standard ...; factory branch; $100 ..., bal. monthly. Address ...64, Tribune.

3-25 PACKARD
TWIN SIX.

...pecial Graff body; sold new for ... just overhauled at a cost of $400; ...fect; completely equipped; 7 cord ... for $650; terms.
...ADISON-ST. AUSTIN 1191-J.

...ADY FOR THANKSGIVING.
...ar touring ... $375
...ge touring ...
...erland tour., fully equip. ...
...ex touring ...
... Country Club, winter top ...
...ring ...

...IGLEWOOD OVERLAND CO.
... Halsted. Went. 8257.

...922, 5 PASS., 4 CYL., $435.
...-1921, 5 pass., like new, $395.
...-1921, coupe, like new, $845.
...ker—1921, 5 pass., 6 cyl., $350.
...1921, 5 pass., 6 cyl., $400.
...1920, 4 pass., like new, $500.
...22, 4 pass., coupe, $600.
2800 Michigan-av. Cal. 3559.
...ve. and Sun.

...LESS, JORDAN, WIL... KNIGHT, OVERLAND.
...Side dealers, GEORGE MARQUETTE ...SALES CO., 5971 Ridge-av., at Clark. ... 4800-4801. Open eves.

... SALE—98 CARS. ... to Royces, Sat., Nov. 3, 2 p. m. ... Cottage Grove-av. Refreshments free. ...ens, Auct. Kenwood 4217-6133.

...ORDS—ALL MODELS; CASH OR ... CALLAHAN-KRAUSE MOTOR CO. ...ich. Calumet 7340.

...ARD—8 ... HILL MOTOR SALES CO. ... Madison-st., Oak Park 5069.

AUTOMOBILES—GASOLINE.

CADILLAC'S NOVEMBER SALE

An exceptional opportunity to buy a dependable used Cadillac at a price unusually low.

Cadillac 61 tour ... $1,975
Cadillac 61 phaeton ... 1,975
Cadillac 61 5 passenger coupe ... 2,800
Cadillac 61 4 passenger victoria ... 2,700
Cadillac 61 5 passenger sedan ... 2,950
Cadillac 61 7 passenger sedan ... 2,975

Cadillac's Used Car Dept. offers one of the best assortments of good used cars in the city. The selections in both Cadillacs and miscellaneous makes are continually changing, and the prospective buyer will find here the car which suits his needs.

Our warranted cars offer an exceptional opportunity to get a late model, thoroughly dependable Cadillac at a great saving—all units carefully tested, parts replaced wherever necessary, renickeled, repainted, and like a new car in appearance.

Our shop has the finest equipment in the United States for the repair and maintenance of automobiles. All work, including coach work, mechanical repairs, and painting, is done under this roof by our own craftsmen. Inspection of our shop facilities is invited. It will convince you of our ability to condition used cars properly, whether Cadillacs or other makes.

CADILLAC MOTOR CAR CO.,
CHICAGO BRANCH,
2301 Michigan-av. Calumet 4841.
Other bargains at
Evanston branch ... 1820 Ridge-av.
... Broadway ... Rogers Park 9810.
West Side Branch,
... W. Washington-blvd. Mansfield 1000.
Open evenings.

CADILLAC

L. Markle Co.

RICKENBACKER DEALERS

EVERY CAR SOLD BY US CARRIES OUR GUARANTEED PEDIGREE. THIS PLAN ENABLES YOU TO KNOW EXACT CONDITION OF CAR, PREVIOUS OWNER'S NAME, PHONE NUMBER, ADDRESS, DATE OF ORIGINAL PURCHASE AND ASSURES YOU OF CORRECT, AUTHENTIC INFORMATION.

These bargains have been reduced for our ...
... Tour. Car. Excellent buy ... $100
... Tour. Car, worth the money ... 125
... Roadster. Bargain ... 135
... Tour. Car. Many extras. Cheap ... 175
... Roadster, winter top. Excellent ... 255
... Tour. Car. Away above the ... 325
... 7 Pass. Tour. New tires. Barg. ... 345
... 1923. Almost new ... 395
... Sedan, 100% condition ... 395
... Coupe. Used one month ... 425
... Coupe. Looks like new ... 435
... Sport. "Blue Devil Blue." Only ... 495
... Sport. Very smart car ... 495
... Tour. Car. Genuine value ... 495
... Rex top, Tour. Seldom offered ... 495
...ard Twin 6, Tour. Bargain ... 510
...baker Light 6. Tour. Used very ... 575
... Sport. Like new. Only ... 795
...mobile, 7 Pass. Tour. Wonderful ... 945
...baker Sport. Tour. Cal. Top ... 1,110

MANY OTHER BARGAINS.

L. Markle Co.

RICKENBACKER DEALERS
OPEN EVENINGS AND SUNDAYS.
... Michigan-av. Phone Calumet 3015.
F. A. MacCAULEY, Mgr. Used Car Dept.

BARGAINS

... 6 cyl., 4 pass. coupe, also ... every extra you can think of ... Mileage very low; everything like ... very roomy and beautiful ... 975
... Moon Sport. Maroon model. 6 ... wheels, two on side, trunk, bumpers, spotlights, and a million other extras; practically new; very ... 1,050
... Studebaker Special 6 Tour. Disc wheels and many other extras; mileage very low; cannot be told from new. A peppy car, with plenty of ... 850
... Haynes Sport, with extras galore; ... uphol., tires and motor like ... very classy ... 700
... Coupe, mileage 500; bumpers and many other extras; car like new one ... 850
... Hudson Sport, ref., very classy ... 575
... Paige Sport, 6-66 Special ... 1,050
... Sport, classiest of all ... 850
... Paige Sport, many extras ... 550
... Marmon, thoroughly rebuilt ... 750
... Hudson Coach, like new, beautiful closed car, with pep ... 775

BEST BUYS IN THE COUNTRY. DON'T MISS THEM.

... BROS. MOTOR SALES CO., ...-21-23-25 S. State-st. Cal 5420. TERMS AND TRADE. 90 Days Service.

TODAY'S SPECIALS.

COLE, 8 cyl. tour ... $100
MOLINE-KNIGHT Touring ... 100
OAKLAND, 6 cyl. tour ... 100

All in good running order. Best bargains in town.

Garfield Motor Sales Co.,
S. E. Corner 55th and Wabash.
Englewood 0027-0028-6410-6411-5315-5316.

BEST BUYS IN TOWN

'23 ... coach. | '23 Ford sedan.
'22 Oakland tour. | '22 Ford sedan.
'21 Studebaker spe. 6 | '22 Ford tour.
... sedan. | '21 Ford tour.
... dispatch | '21 Ford sedan.
... tour. | '20 Ford tour.
... tour. | '21 Maxwell tour.
... tour. | '19 Dodge tour.
... Open evenings and Sunday.
GARFIELD AUTO SALES, 3415 MADISON.

STUDEBAKER

Northwest Auto Sales Co.
... CAR BARGAINS:
... Franklin Sedan.
... Dort Sedan.
... Dodge Coupe.
... Chevrolet Sedan.
...-st. Milwaukee-av. Belmont 4141.

STOP!

WHY LOOK FURTHER?

If you want a sport touring car I have it. ... equipped with over $400 worth of accessories, inclu. 6 new tires. This car carries a 3 mo. guarantee. Price $1,050 ... Private party. MR. ... S. Ashland. Republic 3900.

CASE.

... demo, mileage 2,500 ... $1,550
... De Luxe sedan ... $1,650
... touring ... $750
... Overland 4 tour., early '22 ... $225
... Willys-Knight tour. ... $300
... touring ... $100
Case Chicago Co. Open eves. and Sun.
...Michigan-av. Victory 3646.

DURANT AND STAR.

NEW. 15% DISCOUNT

Tourings and Sedans.
Commercial trucks, panel bodies.
WASHINGTON BLVD. AUTO CO.
... Washington-blvd. Mansfield 1810.

PACKARDS AND PIERCE

... limousines, 5 in all, late models. Must ... sacrifice. 3440 W. 26th-st. Lawn...

...—1921 COUPE: CHEV. 1923 COUPE; Ford 1923 sedan; Lex. 1922 sedan; ... 1921 Cal top. Hup 1921 coupe. ... Cottage Grove-av. Terms. Dorch 5100.

...OAMER AND BARLEY—GD. USED CARS ... being sold at reduced prices. CHICAGO ... CO., 2458 Mich. Vict. 3780.

AUTOMOBILES—GASOLINE.

Locomobile

We have priced the following cars so low as to eliminate any possible comparison from any standpoint. They are the finest lot of America's finest motor cars, reconditioned to look like new.

LAFAYETTE—Four passenger, color black with French blue wheels. Equipment is complete and includes five excellent tires, seat covers, biflex, motometer, spring covers, etc. Driven only 11,000 miles and mechanically like new. A new car like this would cost more than $5,400. Our price, $2,100.

DANIELS—1923, four passenger, mileage 4,800. Color deep wine. Equipment includes two spare wheels and tires, biflex, windshield wiper, spot light, trunk, burbank top, motometer, chains, etc., etc. This car positively looks like new. A very beautiful smart car costing new over $5,500. We have priced it $2,450.

RENAULT—Town cabriolet. This smart small town car is not to be compared with anything on the market. It is in perfect coach and mechanical condition, perfectly appointed. An ideal shopping car always in perfect taste. Offered at about half of the recent body cost alone; $2,750.

LOCOMOBILE—Series 4; type sportif, painted black with red wheels, completely equipped, tonneau windshield, bumper, seat covers, etc., etc. The aristocrat of all four passengers and a car like new throughout, fully guaranteed and priced far below its actual value; $3,250.

LOCOMOBILE—Series 7, seven passenger limousine, like new in every respect, new tires, new paint, a large comfortable closed car, popular because of its beauty and usefulness; $5,000.

LOCOMOBILE—Series 7, town cabriolet, driven only 3,000 miles. This smartest of closed cars cannot be distinguished from a new car costing $11,700. Offered for $7,500.

LOCOMOBILE—Series 7, 1922, six passenger enclosed drive. The mileage is low, the paint, tires and coach condition are like new. A customer's car offered at a sacrifice.

We have some other cars of different body types, all bargains. Terms if desired. Cars of lesser value taken in trade.

THE LOCOMOBILE CO. OF ILL. INC.
2415 S. Michigan-av. Cal. 0380.

FRANKLIN

FRANKLIN SEDAN, 5 PASS., SERIES 9-B. The low prices appearing in our advertisements are but an indication of the supreme buys available here. This car repainted dark Franklin green, renickeled, and presents an admirable appearance. Velour upholstery fine. Mechanically excellent; 5 excellent cord tires, spare wire wheel, 2 bumpers, clock, tools, etc. This ideal all year car priced at $1,050.

FRANKLIN 1922 TOURING CAR. An exceptionally safe investment in a late model car that's like new throughout. Equipped with class winter enclosure. Newly painted in maroon. Its mechanical condition is first class and guaranteed. Completely equipped, brand new cord tires, spare wire wheel, mirror, steering post lock, and other extras. We do not believe, at the price, you can duplicate its style, comfort, economy, riding qualities, and dependability. $1,350.

STANDARD TOURING CAR, 1920 MODEL. People who have driven the Standard will tell you it is a dependable motor car. In appearance and equipment is equivalent to new. Newly repainted in deep maroon, buffed aluminum wind shield. Upholstery, top and details perfect. Tires fine. Much equipment. You'll never find a bigger value. $600.

DORT TOURING 1921 MODEL. Just a fine little 5 passenger, in excellent mechanical condition. Everything complete—cowl lights, spring bumper, 5 excellent tires, 4 step plates, motometer, spotlight, wheel lock. Dependable quality car. $250.

FRANKLIN 4 PASS. ROADSTER SERIES 9. The desirable "chummy" model, with unusually wide doors and compact seating arrangement. Mechanically highly serviceable. Top upholstery, tires, and paint good. Carrying space. The only one of its type available. Just think—only $250.

ELGIN LIGHT SIX TOURING CAR. Just think—$125 will buy a desirable small 6 cylinder car that is in topnotch order mechanically. Previous owner spent $225 to completely recondition it. Has 5 good tires, bumper, step plates, stop light. A good looking modern car like this one has never been available at $125.

½ Down, Balance Easy.
Open Evenings and Sundays.

Franklin-Butler Motors

MAIN STORE:
2251 Michigan-av. Victory 4210.
SHERIDAN-RD. BRANCH:
4920 Sheridan-rd. Edgewater 7510.
EVANSTON BRANCH:
808 Grove-st. Evanston 782.

THOS. J. HAY, INC.
2521 MICH.-AV.

CHANDLER

Auburn Coupe, 1922—This car has always received such good care that we really believe it to be in new car condition—in fact we don't think a new one will run better. The Continental 6 cyl. motor runs silent at all speeds; car is refinished in dark colors, equipped with heater, cut out, spare tire, shock absorber, spotlight, motometer, with lock, and steering post lock. Do not fail to get a demonstration; $890.

Chandler California touring and dispatch. We have three Chandlers with California tops. Each different in model or age. These cars are in the best of condition, repainted, and thoroughly overhauled. They have many valuable extras.

1922 ... $1,050
1921 ... 650
1921 Dispatch ... 650

1922 Chandler Sedan, refinished ... $1,675
1923 Chandler Dispatch Pikes Pk. mtr. ... 1,450
1923 Moon 6-40, California, 7 p. ... 1,000
1922 Jordan MX touring ... 925
1922 Chandler coupe ... 1,300
1920 Chandler touring ... 500
1920 Liberty touring ... 200
1923 Hupmobile touring ... 850
1922 Haynes touring ... 550
1921 Paige 6-66 sport ... 850

TERMS TO SUIT.
Victory 8200.
G. J. GOLLMAR, Mgr., Used Car Div.

PEERLESS

FACTORY BRANCH.

HUPMOBILE SEDAN, 1923. As a special bargain for Saturday, we are offering this fine little car at more than $650 off the list price. It has had but 6,678 miles of service, and is in new car condition mechanically. The velour upholstery is like new. Completely equipped, ready for immediate service. It goes today for $1,200.

HUDSON COACH, 1923. Showing less than a season's mileage, this popular car will be sold at better than $500 saving. This is an exceptional chance to own a Hudson in good condition mechanically, with paint, upholstery and tires showing but little wear. We do not believe you can match this value again. Today's special price, $900.

Peerless Motor Car Co.
OF ILLINOIS.
2323 MICHIGAN-AV. CALUMET 5540.

BANKERS' SALE
Chance of a Lifetime
TO SECURE
Brand New 1923 Model
From Low to High Priced
Custom Built Cars at
Tremendous Discount

Full information can be had at Room 902, 112 S. Michigan-av. Phone Dearborn 1743. Cars can be inspected at warehouse, 3751 Wentworth-av.

OAKLAND—1922, 5 PASS., 6 CYL. ... $285
Buick—1919, 5 pass., 6 cyl. ... $265
Monroe, 1921, 5 pass. ... $175
Nash, 1920, 4 pass., 6 cyl. ... $385
Elgin, 1921, 5 pass., 6 cyl. ... $345
Dodge, 1919, 5 pass. ... $165
Chevrolet, 1920, roadster ... $100
Buick, 1922, sport roadster, 6 cyl. ... $785
2800 Michigan-av. Very easy terms.
Open eves. and Sun. Cal. 3559.

RACING CARS

Woodbury's Frontenac and one Peugeot, good condition, price low. 4918 W. Madison.

$50—DOWN—$50

TERMS THE WAY YOU WANT THEM. YOUR OLD CAR AS DOWN PAYMENT. 339 E. 55TH-ST. 6323 VERNON-AV.

SOUTH PARK MOTOR SALES.
FLINT DISTRIBUTORS.
425 E. 63D-ST. ENGLEWOOD 4379.

AUBURN—TOURING, 1920; BARGAIN. 3733 Addison. Irving 4074.

BUICK—1923 SPORT MODEL BRAND NEW; can save $650. Address M X 165, Tribune.

BUICK—COUPE, 6 CYL., GOOD COND., $650. 500 E. 40th-st., Sat. a. m.

BUICK—SPORT '23, BRAND NEW, DRIVEN a few mi. Sacrifice. Juniper 1710.

BUICK 6—5 PASSENGER TOURING LATE 1922, 1st cl. condition. Call Stewart 5192.

BUICK—SEDAN, 1922; LOOKS AND RUNS like new; extras; terms. 6811 S. Halsted.

AUTOMOBILES—GASOLINE.

BUICK COUPE, 1923.

A late model, driven only 3,000 miles. It is impossible to distinguish this 4 pass. coupe from new either in appearance or running qualities. The equipment includes bumper, Gimer spotlight, spare tire, cover and lock, motometer and bar, stoplight, etc., and excellent cord tires. A beautiful car in perfect condition. Price $1,700.
JACKSON PARK BUICK CO.,
7134-36 Stony Island-av. Midway 1460.

BUICK SEDAN, 1922.

Late model 5 passenger. The excellent care this car received is apparent in the beautiful upholstering, good condition of paint and the perfect running motor; equipped with good cord tires, spare tire and cover, front and rear bumpers, heater, windshield wiper, stoplight, etc. A wonderful value for $900.
JACKSON PARK BUICK CO.,
7134-36 Stony Island-av. Midway 1460.

Buick 1923 Sport Touring.

Private party will sell finest sport car in city, fully equipped, spotlight, bumper, wings, speedometer, 8 day clock, gas gauge, cigar lighter, windshield wiper, mirror, etc.; in every respect like new; $1,050. 1911 N. Leavitt-st.

BUICK 1923 38 MODEL.

4 cyl., 5 pass. sport sedan, fully equip., incl. heater; ideal car for winter; run 4,500 mi.; used only for pleasure; must sac. Call Monroe 6048.

BUICK—SEDAN, 1922, 5 PASS. LOOKS and runs like new car, honest mileage 2,200, tires like new, fully equipped; barg., $975, terms. 4610 Washington-blvd. Austin 0373.

BUICK—1923, 4 CYL. COUPE; JUST REpainted, overhauled; car fully equipped and in excel. cond.; $875; terms if desired. Faget-Buick Co., 6108 Cottage Grove. Fairfax 1412.

BUICK TOURING.

Late 1922; like new; refinished; terms. 6335 BROADWAY.

BUICK—1922 5 PASS. TOUR. WITH CALIF. top; fully equip.; barg., cash or terms. See this car before buying. Faget-Buick Co., 6108 Cottage Grove. Fairfax 1412.

BUICK TOURING,

First class condition.
Call Harrison 0243.

BUICK TOURING CAR.

Summer and winter top; best offer; need cash. 2912 N. Springfield, owner 1st fl.

BUICK TOURING, 1922.

Run only 6,000 mi.; many extras; $485. Pullman 7300. 22 E. 111th-pl.

BUICK — SPECIAL TOURING. FULLY equipped; sacrifice; building home, need money. Hyde Park 6384.

BUICK—COUPE, MOD. H, 5 TIRES, BUMPer, seat covers, painted maroon; $500. Mr. Harvey's car, 4425 Cottage Grove. Atl. 1771.

BUICK—SEDAN, 22-37. EXCEPTIONALLY fine family car; just refinished; $945; mech. A1. Phone Lake View 6868.

BUICK—COUPE, 6 CYLINDER, 22-48. IN excellent condition; best offer takes. OGREN, 1016 Berwyn-av. Sunnyside 5557.

BUICK—1923 38 4 CYLINDER 2 DOOR sport sedan, like new; run 5,000 miles. 4220 W. Madison. Nevada 3932.

BUICK COUPE—FIRST CLASS COND.; SAC. at a very low price. Drexel 2689.

BUICK—4 PASS. COUPE LIKE NEW; BAR., $450; terms. 4614 S. Ashland Blvd. $775.

BUICK—1923 S. SEDAN. LIKE NEW, $1,395; terms. Lake View 4265.

CADILLAC BARGAINS.
EMIL DENEMARK.

Cadillac, Type 61, 5 pass. sedan ... $2,950
Cadillac, Type 61, 5 pass. coupe ... 2,850
Cadillac, Type 61, sub. sedan ... 2,950
Cadillac, Type 61, imperial sedan ... 3,250
Cadillac, Type 61, touring ... 1,850
Cadillac, Type 61, phaeton ... 1,850
Cadillac, Type 59, Sub. sedan ... 1,650
Cadillac, Type 59, Vict. coupe ... 1,500
Cadillac, Type 59, phaeton ... 1,050
Cadillac, Type 57, sedan ... 1,050
Cadillac, Type 57, Vict. coupe ... 750
Cadillac, Type 55, Imperial sedan ... 750
Cadillac, Type 55, sedan ... 650

The above cars have been thoroughly gone over; sold under a warranty; trade or terms. Open evenings and Sundays. 2449 S. Crawford-av. Lawndale 0593 or 1097.

CADILLAC — TYPE 61, 5 PASSENGER COUPE. This car has just been repainted a standard dark blue and is equipped with nickel plated head lamps and a radiator, front and rear bumpers, seat covers, shock absorbers, marine running board lamps, and other extras. It has been reconditioned in our own shops and carries a new car warranty. A very desirable automobile for the family. Price $2,800. CADILLAC MOTOR CAR CO., BROADWAY BRANCH, 5139 Broadway. Ardmore 1100. Open evenings.

CADILLAC—TYPE 61, 7 PASSENGER TOURING. Has been reconditioned in our shops and carries the same warranty as our new cars. Refinished a beautiful dustproof gray, with natural wood wheels, new set of cord tires, step plates, front bumper, and other extras. Price $1,975. CADILLAC MOTOR CAR CO., Broadway Branch, 5139 Broadway. Ardmore 1100. Open evenings.

CADILLAC—COUPE, 4 PASS. MODEL 57-KK for sale by owner; has been run only 19,000 miles; 6 excellent cord tires, 6 disc steel wheels, Westinghouse shock absorbers, front bumper, clock, and other extras; paint and upholstery in very fine condition; price $1,600. Phone or call for demonstration. Ivan Lunstedt, 1262 Carmen-av. Edg. 4837.

CADILLAC TAXI.

JUST REPAINTED; MUST SELL IMMED. GREATEST BARG. IN CITY. C. H. LOUER, 644 RAILWAY EXCHANGE BLDG., HAR. 2861.

CADILLAC COUPE,

By owner, model 61-5 pass.; run only 3,500 miles; perfect condition; no trades. 3630 Grand-blvd. Tel. Doug. 0921.

CADILLAC — SEDAN, SUBURBAN 7 PASS. Model 59. In excellent condition. Cost $5,500 new. Well equipped. Guaranteed. $2,100. Trade or terms. Sunnyside 1533. 4868 Broadway.

CADILLAC COUPE 59,

like new every way; quick deal for cash; doctor's car. Sunnyside 7000, Apt. 410.

CADILLAC — 8 TOUR., LATE MODEL, REfinished; 6 cord tires; wonderful mech. cond.; bargain $375; terms. 7011 Stony Island-av. Hyde Park 1467. Open evenings.

CADILLAC—SEDAN, 1923, TYPE 61, LITtle used, cond. guar.; sac. $2,950, terms, trade. 6232 Cottage Grove. Fairfax 2840.

CADILLAC—PHAETON, 1919, $250 EXTRA equip.; fine condition, new paint. Only $875. 4017 Sheridan-rd.

CADILLAC—61 PHAETON, PRACT. NEW, fully equipped and guar.; only $1,675; terms, trade. 6230 Cot. Grove. Mid. 4200.

CADILLAC 61—'23 PHAETON.
RUN 7,000 MILES. $1,795.
SPAULDING 2064.

CADILLAC—PHAETON, LATE MODEL, NEW paint and tires, lots of extras; $675. 2425 Michigan. Cal. 0128.

CADILLAC — 61 PHAETON: LIKE NEW. $400 in extras; must be seen to be appreciated; best offer; terms. 3815 W. 26th-st.

CADILLAC—USED; BOUGHT, SOLD, EXchanged; terms. EMIL DENEMARK, 2449 S. Crawford-av. Ph. Lawndale 1097-5093.

CASE—1922 SPORT TOURING REFINISHED maroon and equipped with front and rear bumpers, motometer, step plate, automatic wind shield wiper, visor, and other extras. It presents an attractive appearance. Came to us direct from the original owner, in whose hands it received excellent care. It is mechanically A1. The tires also are good. Price $850. CADILLAC MOTOR CAR CO., BROADWAY BRANCH, 5139 Broadway. Ardmore 1100. Open evenings.

CASE — TOUR., 1921. CONTINENTAL motor in good shape throughout; must sell at once. 924 N. La Vergne, 2d. Col. 6864.

CHANDLER TOURING, 1919.

Looks and runs just like new; mechanically perfect; fully equipped; bargain for cash; $100. Open evenings until 10 and Sunday. 2810 W. Madison.

Chandler Chummy Sedan

with the Pike's Peak motor. We lost the agency; only one Chandler left. Don't miss this. 1633 Milwaukee-av. Humboldt 0868.

CHANDLER—'23 SPORT, RUN 2,800 MILES; 6 tires, 6 wheels; cost $2,100 new; sacrifice $1,300 cash; private. Dorchester 0460.

CHEVROLET SEDAN
$550

1923 model; like new throughout, and fully equipped. Here is your chance to get a current model sedan at an exceptionally low price. Come in and see it today.
REO MOTOR CAR CO. OF CHICAGO INC.,
2451 Michigan-av. Calumet 6052.

Chevrolet 4 Door Sedan.

Late 1922, driven 4,100 miles; carries new car guarantee; fully equipped; $475 cash or terms. Open evenings until 10 and Sunday. 2810 W. Madison.

Chevrolet Sedans, $795, Fac.

Immediate delivery—Terms.
MILWAUKEE AVENUE MOTORS,
2504 Milwaukee-av. Spaulding 0456.

CHEVROLET, 1924.

Brand new touring with winter top; leaving town, must sacrifice at once. MR. TEAL. Edgewater 0326.

CHEVROLET COUPE, $395.

4 MONTHS OLD. BARGAIN.
1127 LAWRENCE-AV.

CHEVROLET.

New 1924 tour., winter inclosure; must sacrifice. Sunnyside 4820.

CHEVROLET—NEW 1924

Sedan, not yet delivered; must sell quickly; leaving town. Mrs. Mueller. Edge. 6453.

CHEVROLET—SEDAN, 1923; RUN 2,000 mi.; $175; world of extras; make offer. Palisade 3206.

CHEVROLET—1922 SEDAN, GOOD PAINT, cord tires, motor overhauled; no dealers. Saginaw 0149.

CHEVROLET—SEDAN, 1923, DRIVEN LESS than 300 miles; carries new car guar., at a saving of 15%; terms. 7440 Stony Island.

CHEVROLET — SEDANETTE, '23, LIKE new, $625; terms. 4614 S. Ashland Blvd. 8778.

CHEVROLET—TOUR., 1921, LIKE NEW; 5 cord tires; $185. Sunnyside 0898 after 6.

CHEVROLET—COUPE, 1923; BARGAIN aft. 6 p. m. or Sat. aft. 5148 N. Ashland.

COLUMBIA — COUPE 1923, BRAND NEW, list price $1,410; my price $1,000. 2427 Michigan-av. Calumet 6868.

DODGE—TOUR., 1919; A1 COND.; $125. 2560 S. Halsted. Open evenings.

DODGE — SEDAN, 1921; DISC WHEELS; like new; $650. 1924 Madison. Open eves.

AUTOMOBILES—GASOLINE.

COLE 8 TOUR.

1922 Model seven pass., has very low mileage; smooth, quiet running motor; original finish, like new; set of 5 good cord tires, tire cover, 2 bumpers, motometer, Wing rad. cap, spot and stop lights and Lovejoy shock absorbers; price low for quick sale; terms or trade. Open Sunday.
O'BRIEN BROS. MOTOR CO.,
2619 Michigan. Calumet 0168.

DODGE BROTHERS TAXICAB

NEW, NEVER USED, REDUCED TO $1,325, DELIVERED. ALSO SEVERAL SLIGHTLY USED TOURING CARS AT LOW PRICES.
DASHIELL MOTOR CO.,
2542 S. MICHIGAN-AV.
CALUMET 7300.

DODGE SEDAN, '22
$800

This roomy closed car is in first class shape throughout. Excellent paint and upholstery. A1 mechanical condition. Equipped with 5 disc wheels, front and rear bumpers, spotlight, stoplight, etc. This is a value that we highly recommend. See it today without fail.
REO MOTOR CAR CO. OF CHICAGO, INC.,
2451 Michigan-av. Calumet 6052.

DODGES.

1922 sedan, like new ... $875
1923 business coupe, original tires ... 825
1923 Touring, original tires ... 675
1923 roadster, 1 month old ... 775
1922 sedan, refinished like new ... 625
1922 coupe, 3 pass. ... 575
1922 touring, fine shape ... 450
Our regular 90 day service guarantee.
Terms to suit.
O'Rourke, 1332-4 S. Mich.-av. Cal. 1606.

DODGE RUNABOUT.

1922; looks like new; car mechanically perfect; 5 good tires; will not take trade; only $335. 4407 W. Madison.

DODGE—DODGE BROS. BUSINESS COUPE; a late series car, in very good condition; appearance almost like new; good tires; time payments accepted. DASHIELL MOTOR CO., 2542 S. Michigan-av.

DODGE TOURING, 1918.

Paint and motor perfect; 5 good tires; $125; terms. 5904 S. Ashland-av.

DODGE—BUSINESS MAN'S COUPE, 1923; run 3,300 mi.; same as new; $825; terms. 2560 S. Halsted. Open evenings and Sunday.

DODGE — SEDAN, 1921 MODEL; MUST sell. J. GABEL, 1246 S. 48th-av. Cicero 904.

DODGE—SEDAN, 1922, LIKE NEW; MUST sacrifice; private party; might arrange terms. 6236 Kimbark-av., 1st apt.

DODGE—SEDAN, '21, LIKE NEW; MANY extras; $975. 3219 W. North-av. Bel.7045.

DODGE—SEDAN, 4 DOOR; LOTS OF EXtras; must sell; make offer. H. Pk. 8110.

DODGE—'21 SEDAN, COND. EXCEL.; GOOD family car; barg.; $550. 1618 Devon.

DODGE—SEDAN, 1922; YOUR CHOICE OF 2, like new; barg.; terms. 2560 S. Halsted.

DORT—1921 TOURING,

In A1 mechanical shape, personally driven on Chicago boulevards; new paint and brand new tires all around; has had unusual care; many extras; will consider anything within reason. No dealers. Phone Sheldrake 3489.

DURANT SEDAN.

This car is as good as new; fully equipped. A real bargain. 1633 Milwaukee-av. Humboldt 0868.

DURANT—COUPE, 1923, RUN 300 MILES, new car guar., sac. today, $875, terms, trade. 6232 Cottage Grove.

DURANT—1922 SEDAN; MANY EXTRAS; like new; $850. 6811 S. Halsted.

DURANT—SEDAN, 1923, GOOD COND., $875. 500 E. 40th., Sat. a. m.

DURANT 1923 SEDAN—MANY EXTRAS; bargain. 6403 S. Ashland-av.

ELGIN — FOUR PASSENGER SPORT; EXcellent condition; best cash offer. B. FEINBERG, 6 W. Delaware-pl. Sup. 7096. Owner.

ELGIN—1920; GOOD RUNNING COND.; many accessories; a bargain, $175; worth double. 1907 Winnemac, 1st apt.

ESSEX.

Several demonstrators. Following out our policy of changing demonstrators at this time each year, we are now offering several Coaches, both Hudson and Essex, at attractive prices. These cars have had the best of care and are in perfect condition. They have been driven less than 6,000 miles. Equipment varies on each car, but all have the necessary accessories.

DO NOT DELAY.
COME IN EARLY.

HUDSON MOTOR COMPANY OF ILLINOIS.
2220 S. Michigan-av. Calumet 6900.

ESSEX SEDAN.

$475 Cash, Bal. $55 Month.

FREE INSURANCE. NO INTEREST.
'22; can't tell from new; driven only 9,000 mi.; new cord tires & spare, seat covers, Biflex bumpers, snubbers, and many other extras; cost $2,320; used only 5 mos.; mech. perfect.
WEST SIDE HUDSON-ESSEX DEALER,
4444 Madison-st. Austin 1191-J.

ESSEX INCLOSED,

$345 CASH, BAL. $37.50 MO.

FREE INSURANCE. NO INTEREST.
'23, 5 pass.; new winter enclosure; used very little; completely equipped; will guar.
WEST SIDE HUDSON-ESSEX DEALER,
4444 MADISON-ST. AUST. 1191-J.

ESSEX COACH.

Will Sacrifice—$300 Credit on New Car for Best Offer.

RUPING'S RESTAURANT.
4408 Madison. Columbus 5718.

ESSEX 1923 COACH.

This demonstrator has run less than 800 miles and is better than new. Extras. Terms or trades and the price is right. Kelly Motor Co., 3948 N. Robey. Buck. 2310.

ESSEX COACH, 1923.

Run only 5,000 miles; many extras; $975; wonderful value. Pullman 7300.

ESSEX—LATE '21 TOUR., MECH. PERFECT. This car has been used very little and is a real bargain at $450. Terms or trade. 5107 N. Clark-st. Open Sunday and evenings.

ESSEX—COACH, 1923, DRIVEN VERY little; can't tell from new; 2 bumpers; spare tire; other extras; bargain; terms. 7440 Stony Island.

ESSEX—TOURING, LATE '22; WILL PUT on winter end; taken on foreclosure; $300 down, bal. monthly. Ph. Dearborn 0301.

ESSEX—TOURING, 1923; DRIVEN 400 miles; 5 disc wheels; lots of extras. 6211 S. Halsted. Open evenings.

ESSEX—COACH, 1923; LOOKS AND RUNS like new; $775, cash or terms. 2560 S. Halsted. Open evenings until 10.

ESSEX—COACH, '23, PERF. COND., ONLY $825; terms. 4614 S. Ashland Blvd. 8778.

ESSEX—1922; 5 PASSENGER COACH; $675. 1337 N. Clark-st.

ESSEX—COACH, 1923; SLIGHTLY USED; bargain. $875; terms. 6811 S. Halsted.

ESSEX—COACH, '23, PERF. COND., FULLY equipped; bargain. Juniper 1710.

FIAT '22 SPORT.

4 pass., 5 special iron wheels, new tire, special upholst., nickel radiator, and many other extras; a high grade, easy riding car that cost over $5,000, for $2,000. 1819 S. State-st. Terms. Calumet 5420.

FLINT SEDAN.

New; discontinuing agency; will sell at cost. Englewood Overland Co., 5952 S. Halsted.

FORD—SEDAN, '22, $305; EXCEL. COND.; will guarantee; speedo., lock, bumper; 1-3 down. 3431 Irving Park-blvd.

FORD—COUPE, 1923; $350; 5 CORD TIRES, bumper, large wheel, extras; 60 day written guarantee; 1-3 down. 2571 Madison-st.

FORD—4 DOOR SEDAN, ALMOST BRAND new, fully equipped and guar.; sac. $675, terms, trade. 6232 Cottage Grove. Mid. 4200.

FORD—TOURING, LATE 1923 MODEL; RUN less than 1,000 miles; just as good as a new car; will sacrifice. Phone Midway 0348.

FORD—SEDAN, '23, CORD TIRES, LARGE wheel, lock, other extras. Looks like new; A1 mech. cond.; terms. 7440 Stony Island.

FORD — TOUR., $140; STARTER, DEM. rims, shock absorber, bumper, tire lock; $50 down. 3431 Irving Park-blvd.

FORD—SEDAN, '22, BUMPERS, SPEEDOMeter, big wheel, 5 other extras, $275. 3266 Fullerton.

FORD—SEDAN, '21, NEW TIRES, LOTS OF extras, $235. 3266 Fullerton-av.

FORD—COUPE, '22, RUN 4,000 MILES, practically new. 3266 Fullerton.

FORD—SEDAN, '23, FULLY EQUIPPED, $250, terms. 3815 W. 26th-st.

FORD SEDAN—'23, USED VERY LITTLE. See this one first. $395. 4335 W. Madison.

FORD COUPE—2 MONTHS OLD, MANY EXtras, $400. 4335 W. Madison.

FORD—TOUR, 1922; REAL BARG.; $160; act quick. 127 Kedzie-av.

FORD—SEDAN, 1922, LIKE NEW; $300; need room. 127 Kedzie-av.

FORD—SEDAN, '22; LIKE NEW; TERMS. $295. 1461 W. 69th-st. Prospect 3558.

FORD—RDSTR., '22; BARGAIN; $125. 1461 W. 69th-st. Prospect 3558.

FORD—TOUR.; FINE SHAPE; STARTER; $95. 1461 W. 69th-st. Prospect 3558.

FORD — COUPE, '23 STYLE. FINE COND. $285; $100 down. 2411 Milwaukee.

FORD — SEDAN, 1922; GOOD CONDITION. 1441 Warner-av. Ph. Lake View 2502.

FORD—SEDAN, 1923, PERFECT IN EVERY way; only $395. 4407 W. Madison.

FORD—COUPE, 1923; LIKE NEW; MANY extras; $375. 6811 S. Halsted.

FORD—COUPE, LATE '23; MUST SELL AT a bargain. Call owner, Col. 8879.

FORD—SEDAN, 1923, $350; 2 '23S, $300; '22 coupe, $300; 1-3 down. 5105 Michigan.

FORD—TOUR.; $75; LOOKS, RUNS LIKE new; written guarantee. 2751 Madison-st.

FORD—SEDANS, EXTRA GOOD COND., $285. Small payments. 2411 Milwaukee.

FORD—1917, SUITABLE FOR CONVERSION into truck. Dorchester 5849.

FORD—SEDAN, LATE MODEL, MANY EXtras, A1 cond. 5 cords; barg. 4142 W. 21st.

FORD—SEDAN, 1922, DEM. RIMS, CORD tires, many extras; $335. Midway 4359.

FORD—TOUR. AND RDSTR., 1922-'23. AT your own price; guar. 2560 S. Halsted.

FORD—SEDAN, 1922; 5 CORD TIRES; EXtras; guar.; $275; terms. 2560 S. Halsted.

AUTOMOBILES—GASOLINE.

FORDS

Buy from Chicago's oldest and largest and know that you will be treated right.

CASH. TERMS. TRADE.

1921 Tour., a real buy at ... $160
1922 Tour., excellent cond. ... 200
1923 Tour., slanting windshield ... 280
1921 Roadster, refinished ... 200
1922 Roadster, original paint ... 225
1923 Coupe; lots extras ... 365
1923 Four door sedan; $200 extras ... 625
1923 Sedan, many extras ... 460

Chicago Ford Exchange,
1450 Michigan-av. Cal. 0088.

RENT-A-CAR—DRIVE IT YOURSELF. All models Ford and Willys-Knights. Pay by the mile. Better than owning one. 1426 S. Michigan-av. Calumet 2200.

FORD BARGAINS.

2 door sedan ... $250
1924 touring ... 300
1921 coupe ... 225
Roadster ... 35
10 tourings ... $40 to 150

Terms to suit.
TOM O'LEARY
Authorized Ford Dealers,
2401 Logan-blvd., at Western. Humb. 2425.

Fords—100 Honest Buys.

25 Sedans, 1923 model ... $225 to $375
25 Coupes, 1923 model ... 225 to 325
25 Tourings, 1923 model ... 100 to 245
25 Roadsters, 1923 model ... 100 to 195
60 day guarantee; cash, terms, trade. 1-3 down, balance 10 months.
2 stores.
378 Milwaukee-av. Armitage 0724.
2275 Milwaukee-av., near California.

FORDS GIVEN AWAY.

LOWEST PRICES IN HISTORY.
10 Sedans, 1922-'23, exc. cond. ... $265
25 Coupes, 1922-'23 models ... 260
40 Tourings, 1922, starter and dem. ... 120
20 Roadsters, 1922, starter and dem. ... 120
30 Roadsters, excel. run. cond. ... 65
50 Tourings, excel. run. cond. ... 65
One-third cash, bal. easy or trade. 940 Milwaukee-av., cor. Walton-st., bird store. Open evenings and Sundays.

FORD DE LUXE COUPE.

Used as demonstrator; cost new over $750 4 months ago; seats 4; leather upholstery; motor and paint like new; has large wheel with lock, sun visor, and motometer, and 5 nearly new tires; new car guarantee; terms. 6728 S. Halsted.

FORDS.

SOLD WITH WRITTEN GUARANTEE.
Cash. Terms. Trade.
R. & J. MOTOR SALES,
1470 Michigan-av. Victory 3978.

Fords Reduced for Cash.

15 used Fords, 1 Calif. top tour., Raja motor, many other extras; '22 tour., '22 coupe, 1 tour. with Ottawa body, tourings, rdstrs., all descrip.; no reas. offer refused. Open till 11:30 and Sun. 1741 W. Madison.

FORD BARGAINS—
Ford sedan, excel. condition ... $325
Ford coupe, good condition ... 200
Ford tour., 1921 ... 125
Ford rdstr., 1922 ... 125
1618 DEVON-AV.

FORD SEDAN, 1923.

This car cannot be told from new; 2 bumpers, large wheel with lock, motometer; motor and paint in perfect condition; real bargain; terms. 6728 S. Halsted.

FORD TOURINGS, 1923.

Have 2 late model touring cars; motor and paint perfect; both cars equipped with large lock wheels and many extras; terms. 6728 S. Halsted-st.

FORD SEDAN, 1921.

Paint and motor like new; 2 bumpers; large wheel, lock, shock absorbers, cord tires, other extras; $245; terms. 5904 S. Ashland-av.

FORD COUPE, 1923.

Has just been repossessed on chattel mortgage; motor is in perfect condition; equipped with large lock wheel and many other extras; terms. 6728 S. Halsted-st.

FORDS, 4 SEDANS, ALL IN GOOD MEchanical condition; real good buys; cash, terms, trade.
ENGLEWOOD OVERLAND CO.,
5952 S. Halsted. Went. 8257.

FORD TOUR., 1922.

Perfect cond., extras; bargain, $150; terms or trade. Open evenings and Sundays. 3739 W. North-av.

FORD TOURING, 1922.

Self starter, dem. rims, fully equipped, mech. perfect; $125; bargain. Open evenings until 10 and Sunday. 2810 W. Madison.

FORD COUPE, 1923.

Paint and motor like new; two bumpers, wheel lock, cord tires, other extras; $345; terms. 5904 S. Ashland-av.

FORD—1923 SEDAN; HAS THE APPEARance of new; brand new cord tires, speedometer, 2 bumpers, snubbers, large wheel, lock; a real good car; $400; take $150 down. 7011 Stony Island-av. Hyde Park 1467.

FORD COUPE—1923; 5 OVERSIZED CORDS, shock absorbers, heater, large steering wheel, door lock, dash light; bought in April; $335 cash. Ph. Sup. 8475. Cor. Bellevue pl. and Rush.

FORD SEDAN.

Bought April, 1923; many extras; terms. 6335 BROADWAY.

FORD TOURING, 1921.

Paint and motor exactly like new; $115; terms. 5904 S. Ashland.

Ford Guaranteed Sedan.

'23, like new; bumper, heater, etc.; $150 down; easy payments. 3431 Irving Park.

FORD TOUR., 1920.

A1 condition, bargain, $75; terms or trade. Open evenings and Sundays. 3739 W. North.

FORD SEDAN, 1923.

Guaranteed; special price, $350; terms or trade. Open eves. and Sun. 3739 W. North.

FORD — BARGAINS, SEDANS, COUPES, tourings, runabouts. LAWDER BROS., Authorized Ford Dealers, 69th near State.

FORD — COUPE, 1922; REFINISHED AND is A1 mech.; $325. 2334 S. Michigan. Calumet 5728.

FORD — TOUR.; OWNED BY ORIG. OWNer; wonderful cond.; must sell; $65 cash today. 7011 Stony Island-av. H. P. 1467.

FORD—TOUR., '23, DRIVEN VERY LITTLE by conservative party; many extras; terms. 7440 Stony Island.

FORDS—USED CARS, ALL MODELS.
S. & L. MOTOR SALES.
3812 Wabash-av. Ph. Boulevard 9100.

FORD—SEDAN, 1922, $310; SPEEDO., CORD tires, large wheel, snubbers, stop light; written guarantee; 1-3 down. 2751 Madison.

FORD—COUPE, $275; EXCL. COND.; SPARE tire, bumper, lock, etc.; rare barg.; $100 down. 3431 Irving Park-blvd.

HAYNES 1923 SPORT.

5 pass.; driven 3,000 miles; carries new car guarantee; fully equipped; $800 cash or terms. Open evenings until 10 and Sunday. 2810 W. Madison-st.

HAYNES—1923, MOD. 75, 7 PASSENGER sport touring; first class condition; fully equipped; $1,200. 3551 Sheffield-av.

HAYNES—1921; 7 PASS. SEDAN; REFINished like new; $775. 1337 N. Clark.

HUDSON.

Several demonstrators. Following out our policy of changing demonstrators at this time each year, we are now offering several Coaches, both Hudson and Essex, at attractive prices. These cars have had the best of care and are in perfect condition. They have been driven less than 6,000 miles. Equipment varies on each car, but all have the necessary accessories.

DO NOT DELAY.
COME IN EARLY.

HUDSON MOTOR COMPANY OF ILLINOIS.
2220 S. Michigan-av. Calumet 6900.

HUDSON COUPE.

Late 1920 model. This is an unusual opportunity to obtain powerful, durable Hudson car that shows exceptional good care and in perfect condition mechanically. It is equipped with practically new Goodyear all weather cords, heater, front and rear bumpers, spotlight, stoplight, besides the usual standard equipment of winter front, etc. A real bargain for $550.
JACKSON PARK BUICK CO.,
7134-36 Stony Island-av. Midway 1460.

Hudson Tour., Late '21.

This car is in A1 mechanical shape, good paint, plate glass winter sides, seat covers, motor bar and meter, front and rear Biflex bumpers, 5 brand new cord casings, spotlight, wheel lock, and other extras. I am compelled to sell my car this week. No dealers. Phone Wellington 4642.

HUDSON,

$295 CASH, BAL. $47.50 MO.

FREE INSURANCE. NO INTEREST.
'22 Sport model; $300 worth of extras; perf. mech. and in appear. Will guar.
WEST SIDE HUDSON-ESSEX DEALERS,
4444 MADISON-ST. AUST. 1191-J.

HUDSON — SUPER SIX 4 PASS. COUPE; mech. O. K. and equip. with good tires, heater, motometer, stop light, rear view mirror, automatic squeegee, sun visor, front-rear bumpers, Westinghouse shock absorbers; ideal buy for coming winter. W. D. GROWER, 5318 S. Peoria. Yards 6087.

HUDSON—SPORT, 1923; RUN VERY LITtle; equip. with winter glass enclosures; 2 spare tires, 2 biflex bumpers, trunk, seat covers, auto. w. s. wiper; many others. $1,050. 3219 W. North-av. Bel. 7045.

HUDSON — SPORT TOURING, 5 WIRE wheels, very classy in appearance; biggest bargain in Chicago; am leaving town; $400. P. C. MILES, 45th-st. and Michigan-av. Kenwood 1454.

HUDSON — SUPER SIX TOUR.; MOTOR just reground and completely overhauled; cord tires; looks good. Today, $185. Open evenings. 7011 Stony Island-av. H. P. 1467.

HUDSON—SEDAN, 1921; FIRST CLASS CONdition; repainted; $850. 1659 W. 59th-st. Eves and Sundays at 7520 S. Michigan.

HUDSON—COACH, 1923, 2 SETS OF CORD tires, $500 worth of extras; must sell; this is a real buy. Canal 6929.

HUDSON—SEDAN, 1922; RUN 7,000 MILES; original like new; good motor; must sell; $925. Midway 9906.

HUDSON—1920 ... PASS.; 6 GOOD TIRES, mech. good cond.; reas. offer takes it. 3340 N. Marshfield-av. Wellington 9649.

HUDSON—1921 SPORT; LEAVING CITY; must sell today. Odell, Luzerne Hotel.

HUDSON—COACH, 1923; LIKE NEW; MANY extras; bargain; terms. 6811 S. Halsted.

HUDSON—SPORT, 1921, A1 COND.; MUST sell; $500 takes it. 3135 N. Kilpatrick.

AUTOMOBILES—GASOLINE.

HUDSON TOURING.

Just the car for winter driving, with its plate glass winter top. Also equipped with summer top, bumper, motometer, standard winter front, and excellent cord tires. Mechanically it is perfect and the paint is good. Inspect this car early as it is sure to sell quickly at $650.

TRIANGLE MOTORS, INC.,
2329 S. Michigan-blvd. Calumet 5734.
Open evenings and Sundays.

HUDSON COACH.

Latest 1923, driven 2,800 miles; positively cannot be told from brand new; fully equipped, spare cord, bumper, windshield, spotlight, etc.; $1,050; liberal terms. 4628 Washington. Austin 3068.

HUPMOBILE BARGAINS.

Hupmobile Demonstrator, 1924. Used only 1,000 miles; extra equip.
Hupmobile demo. 1923. $150 extra equip. Very unusual bargain.

These are touring cars and carry new car guarantee. Substantial savings in price.
HUPMOBILE NORTH SIDE BRANCH,
4017 Sheridan-rd.

HUPMOBILE TOUR., 1922.

Just refinished in Hupmobile standard deep blue and black and is mechanically perfect; equipped with snubbers, spotlight, bumper, thiefproof lock, etc., and excellent cord tires; price $700.

HUDSON MOTOR CO. of ILL.
2220 S. Michigan-blvd. Calumet 6900.

HUPMOBILE — COUPE, 1923, 92,000 SErial No.; car in excellent mech. cond.; 5 good tires; fully equipped; $1,175. Ph. Wentworth 3463.

HUPMOBILE — SPORT TOUR., 1923; A-1 condition throughout and fully equipped; specially priced. SOUTH SIDE JORDAN, 12 E. 55th-st. Kenwood 7908.

HUPMOBILE—TOUR., PRAC. BRAND NEW; must sac. for quick sale, $675, terms, trade. 6232 Cottage Grove. Mid. 4200.

HUP—TOUR., '23; ALMOST NEW; BARG.; $750. 1461 W. 69th-st. Prospect 3558.

HUPMOBILE—TOURING, '22; CAL. TOP; lots extras; $650; terms. 6811 S. Halsted.

HUPP—COUPE; 4 PASS.; 1923; DRIVEN 3,100 mi.; terms. 3854 W. Madison-st.

HUPMOBILE—TOUR., 1921 MODEL; MUST sell. 4906 Wabansia-av. Belmont 2698.

HUPP—TOUR., 1924; DRIVEN 2,000 MI.; terms. 3854 W. Madison-st.

JORDAN TOUR., 1923.

Absolutely like brand new car; driven 3,800 mi.; fully equipped; carries new car guarantee; $1,100 cash or terms. Open evenings until 10 and Sunday. 2810 W. Madison.

JORDAN—BLUE BOY, 1924, SPORT MODel; brand new; driven 179 miles; sacrifice $1,450. HARVEY DE LUDE, 2306 W. 51st-st. Prospect 0143. Flour and Feed Store.

LAFAYETTE TORPEDO—1923. THIS SMART sport model is only 5 months old and has seen very little service. The original finish is perfect and the motor 100% Equipment is complete and enclosed; Westinghouse shock absorbers and 6 excellent tires. A new car like this would cost more than $5,800. Our price $2,750. L. D. Wells Motor Co., 5129 Broadway. Edgewater 2406.

LEXINGTON TOUR. — '22; LOOKS, RUNS like new; $575; terms. 6811 S. Halsted.

LINCOLN—7 PASS. TOUR.

Latest style body; just repainted; 5 new cord tires; auto squeegee, front and rear bumper; A1 mech. cond. Only driven 7,000 miles. Ideal buy for one who wants genuine barg. Can be seen until 10 p. m. 355 E. Garfield. J. J. WRIGHT MOTOR CO. Went. 0427.

MAXWELL — 1922; IN FINE CONDITION; $550. MAXWELL-CHALMERS SALES CO., 2457 Michigan-av. Calumet 5820.

MAXWELL—'23 ROADSTER; VERY FINE car and at a low price—only $550.
Maxwell '20 Roadster; runs good, new tires. A bargain, $135.
HUPMOBILE NORTH SIDE BRANCH,
4017 Sheridan-rd.

MAXWELL—1923, TOURING, MOTOR IN perfect condition; 4 brand new cord tires, bumper, wheel lock, windshield wiper, stoplight, step plates, etc. $585; terms. Open evenings. 5056 Broadway.

MAXWELL—SEDAN, 1924; 6 WEEKS OLD; fully equipped. Cannot be told from new. Will sacrifice.
TRIO MOTOR SALES,
4645 Washington-blvd. Columbus 0013.

MAXWELL SEDAN, 1921

Overhauled and refinished; many extras; special price, $375; terms or trade. Open evenings and Sundays. 3739 W. North-av.

MAXWELL—1923 SEDAN, WELL EQUIP'D; has the appearance of a new car, with the same guarantee, at an unusually low price. MAXWELL-CHALMERS SALES CO., 2457 Michigan. Calumet 5820.

MAXWELL — 1923, BUSINESS MAN'S coupe, with all necessary equipment. In very good condition, with new car guarantee, at a very low price. MAXWELL-CHALMERS SALES CO., 2457 Michigan-av. Calumet 5820.

MAXWELL TOURING, 1921

Perf. cond.; must sell; leaving city; priv. owner. 4122 N. Leavitt-st. Ph. Irving 8682.

MAXWELL—MUST SELL MY LATE 1922 Maxwell Tour.; disc wheels, 5 tires, perf. cond.; $425. Ask for Grove's car. 8031 S. Halsted-st.

MAXWELL—TOURING, LATE '22; LOOKS and runs like new; a bargain. 4407 W. Madison-st.

MAXWELL—COUPE DEMONSTRATOR, 2 mos. old; better than new car; $200 off list. 4407 W. Madison-st.

MAXWELL—TOUR., 1923; 60 DAYS OLD; lots extras; barg.; terms. 6811 S. Halsted.

MITCHELL—1923, TOURING CAR; DRIVen 4,000 miles; $750 takes it. Phone Evanston 7136.

MARMON — 1921 SPORT, 4 PASS.; A-1 every respect; $975; also 1919 tour., 7 pass.; $575; terms, trade. 6031 Cottage Grove-av.

MAXWELL — 4 PASS. COUPE, CONDITION like brand new; run 5,900 mi.; big bargain. 3550 W. North-av.

MERCER.

Mercer 6 pass. tour.; has new top and curtains, new battery, tires are fair; newly painted and in very good condition; $600.
R. & V. MOTOR CO., 2247 S. Michigan-av. Calumet 5827.

MERCER—SPORT, SERIES 4; A1 MECH.; new Silvertown tires, recently painted; $850; come and look at it. 2607 E. 75th. South Shore 8028.

MOON, 1923.

5 passenger sedan; completely equipped; run 2,000 miles; positively cannot be told from new; original cost over $2,300; our price $1,650.
STRATTON-KEENAN CO.
4700 Washington blvd. Columbus 0308.

MOON SEDAN.

6-40, 5 pass. This car has been rebuilt by our own shop and painted standard Moon color. Cannot be told from a new car. Blake Motor Sales, Moon Dealers, 329 E. 39th-st. Douglas 6749. Open eves. and Sun.

MOON SPORT, 1924.

Run 104 miles; brand new; will sell at a $400 saving; carries new car guarantee and service; cash or terms. Open evenings until 10 and Sunday. 2810 W. Madison-st.

MOON—6 CYL. SPORT TOUR.; A BEAUTIful fully equipped car; disc wheels, two bumpers, spare tire, many other extras; silky blue finish. MISS BETTNER, 3424 N. Irving-av. Lake View 9863.

MOON BROUGHAM.

1922; fully equipped; like new; terms.
6335 BROADWAY.

MOON—6-40 SPORT, LEAVING FOR CALIfornia; perfect condition; will sacrifice. Call Lake View 6201.

MOON—TOURING, 1923; SLIGHTLY USED; lots extras; bargain. 6811 S. Halsted.

NASH—LATE 1922 MODEL 6 CYL., 5 PASS. tour., fully equipped, with many extras, only $685. Selling out; therefore this exceptionally low price. Terms or trade. GLASER, 1444 S. Michigan. Calumet 4214.

NASH—SPORT MODEL, EXCELLENT CONdition, 6 mos. old. Can be bought with little cash. Private party. Address L P 211, Tribune.

NASH—COUPE, 1922, ENTIRELY REFINished and mechanically 100%. Lots of extras. $685. 4017 Sheridan-rd.

NASH—SPORT, 1922, PERF.; MUST SELL; $525; terms. 127 Kedzie-av.

NASH—TOUR., '22, PERF. ORIG. FINISH; $490; terms. 4614 S. Ashland Blvd. 8778.

OAKLAND—1923, FULLY EQUIPPED, LIKE new; bargain for quick sale. By owner. South Shore 4469.

OAKLAND—ROAD., 1921, A1 COND. thruout; 5 good tires; extras. 4506 Malden.

OLDSMOBILE COUPE, '22.

4 pass.; driven 4,800 miles; carries new car guarantee; fully equipped; $550, cash or terms. Open evenings until 10 and Sunday. 2810 W. Madison-st.

OLDSMOBILE SPORT, 1922.

Exactly like brand new; fully equipped; $875; cash or terms. Open evenings until 10 and Sunday. 2810 W. Madison-st.

OLDSMOBILE—1921 LIGHT SIX, 5 PASS. tour.; refinished; A-1 mechanical condition; $375; terms, trade. 6031 Cottage Grove.

OLDSMOBILE—8, TOUR., 7 PASS. A1 MECH. $125. Went. 2247.

OGREN—TOURING CAR; IN A-1 SHAPE; good tires and paint; will sell at a barg. for cash or real est.; car can be seen at 2478 N. Clark-st. Garage. Ph. Wellington ...

OVERLAND SEDAN, 1923.

Extras; run very little; guaranteed; bargain. $475; terms or trade. Open evenings and Sundays. 3739 W. North-av.

OVERLAND—SEDAN, LATE 1922, A1 CONdition throughout; 2 bumpers, 5 tires, step plates, stop light, etc. $450. 6224 Evans-av.

OVERLAND—1922, 4 DOOR SEDAN; IN fine condition; 5 good tires; $325; can arrange terms. Midway 0906.

OVERLAND—MODEL 90; ALMOST NEW; $95. 1461 W. 69th-st. Prospect 3558.

Owen Magnetic Sport
$150

Excellent condition throughout and equipped with 6 wire wheels, Westinghouse shock absorbers, etc. Must be sold this week.
REO MOTOR CAR CO. OF CHICAGO, INC.,
2451 Michigan-av. Calumet 6052.

OWEN MAGNETIC
TOWN CAR, $400.

PERFECT FOR TAXI PURPOSES. WESTINGHOUSE SHOCK ABSOR. NEW CORD TIRES. GOOD COND. ONLY USED PRIVATELY. BIG BARG. C. H. LOUER, 644 RAILWAY EXCHANGE BLDG. HARR. 2861.

AUTOMOBILES—GASOLINE.

PACKARD 2-25—4 PASS. COUPE. SOME one who knows values will buy this car and get the best bargain ever purchased on Michigan-av. Car is equipped with six cord tires like new; also fuelizer and a complete equipment in every way. Why not buy a car like this that will last for the rest of your life. Would accept a used car in trade. 2436 Michigan-av. Calumet 5310.

PACKARD

'22 Twin Six roadster, paint like new, runs perfectly, full equipment, including 2 extra tires, stoplight, etc. Will sacrifice for quick sale. See this car today. CALLAHAN-KRAUSE, 2441 Michigan-av.

PACKARD—LATE MODEL 4 PASS. SPORT rdstr., newly painted battleship gray; new vogue tires; in perfect mech. cond.; must sac. this beautiful car, $985 or best offer. Ferguson, 2702 N. Ashland, 2d.

PACKARD—SINGLE SIX TOUR., A1 COND.; fully equipped; new tires and paint; best buy on st. for $1,500; no dealers. Sun. 9677.

PAIGE SPORT TOUR., '22.

Driven 5,100 miles; absolutely like brand new; 5 disc wheels; fully equipped; $875, cash or terms. Open evenings until 10 and Sunday. 2810 W. Madison-st.

PAIGE—ROADSTER, ALMOST NEW; BEST buy of the season; car can be seen at MELROSE GARAGE, 3218 Broadway. Lake View 0397.

PAIGE—SEDAN, 1923, MODEL 670, RUN only 400 miles; many extras; cost new $3,700; bargain at $2,700. 2449 S. Crawford-av. Lawn. 0593-1097.

PATHFINDER—7 PASS. TOUR. CAR; PERfect mech. condition; Red Seal Continental motor, 6 cyl.; 4 speed trans.; good gray paint; six good tires, side spot and stop lights, heater, extra winter top, new battery and carburetor, standard parts; quick sale; $325. Call Sat. aft. or Sunday. 7537 Ridgeland-av.

PEERLESS

Late 1923, series 66, 7 pass. tour. Run less 500 mi. Dealer closing out; rare buy at $1,850. Extras include Pine's winter front, bumper, spotlight, auto. windshield cleaner. Save over 40%. Phone Franklin 3327.

PEERLESS—'23 SPORT PHAETON.
RUN 6,500 MI. $1,795.
SPAULDING 5945.

PEERLESS—SEDAN, 1921; REFINISHED; excel. mech. cond.; $875. 1337 N. Clark.

PIERCE ARROW—LIMOUSINE, LATE MODel, 48 h. p.; low mileage; perfect mechanical condition; painted Pierce dark blue; like new; 5 cord tires. Fully equipped. Phone Midway 8105.

PIERCE-ARROW 6-48

touring, late 1920; dual Delco; coach and mechanical condition excellent. A buy at $1,700. 5917 Prairie-av., rear.

Pierce Arrow Six 38 Sport.

In wonderful condition throughout. Need the cash. Will sacrifice. $950. ROBERT MELCHER, Victory 1990.

PIERCE-ARROW — LATE 1920-38 LIMOUsine, dual Delco. A1 cond. Sup 7200. R. 219.

R. & V. KNIGHT.

1923 6 cyl. 4 pass. sport with motor sealed, guaranteed for 2 years. This car has been used only 4,000 miles and is perfect. It carries full new car guarantee; a saving of over $400; car is equipped with numerous accessories.

Open Sunday and Evenings.
Calumet 5827.
R. & V. MOTOR CO., 2247 S. Mich.-av.

R. & V. KNIGHT SEDAN, '22

Looks and runs like brand new; has many extras, all good tires, etc. Bargain, $1,150. Terms or trade. 5351 S. Ashland.

RICKENBACKER — SEDAN, '23, 60 DAYS old, 1,800 mi.; bargain. Juniper 1710.

REO—1923, COUPE, DEM.
RUN 2,800 MI. $1,845.
SPAULDING 5945.

SALIENT SIX TOUR.—$495. 6 CYL., USED very little and has had exceptional care. Studebaker Sales Co. of Chicago, 2030 Michigan-av.

STANLEY.

We have several late model Stanley cars, open and closed models, including one roadster, all in excellent cond.; prices range from $400 up. Considering the values represented our prices are exceptionally low. Your early inspection invited.

Open Sunday.
O'BRIEN BROS. MOTOR CO.,
2619 Michigan-av. Calumet 0168.

STAR—COUPE, 1923 ... $500
STAR—Sedan, 1923 ... $650
STAR—Tour., 1923, special winter sides ... $400
2334 S. Michigan-av. Calumet 5728.

STEARNS KNIGHT—4 CYL.5 OR 7 PASSENger sedan; refinished and mechanically perfect throughout; it is equipped with very good tires and presents appearance of new; $1,075.
Stearns-Knight 4 pass. sport model; refinished same as new; all bright parts renickeled; equipped with very good tires and in first class condition mechanically; a real bargain, $775.
R. & V. MOTOR CO., 2247 S. Michigan-av. Calumet 5827.

STEARNS 6 CYL. TOUR.

A 5 pass. car; fully equip. and new in every respect; has been on the streets just 3 months; this car is mech. guaranteed; terms or small car in trade. Standard Motor Car Co., 3301 W. North-av.

STEARNS-KNIGHT—6, 1923, 5 PASS.; RUN very little; fully equipped; must sell; $1,600. 3219 W. North-av. Bel. 7045.

Stephens 4 Pass. Sport.

I am compelled to sell my car this week, which has front bumper, winter top and sides, wire wheels, spotlight, spare tire and tube, new paint job. The mechanical condition is perfect and will stand any investigation as to appearance and mechanical performance. Dealers need not call. Graceland 7026.

STEPHENS — '21 SALIENT 6 SPORT 4 pass., carefully used; orig. finish; 5 almost new cord tires, etc.; $400; terms or trade. 7011 Stony Island. H. P. 1467. Open eves.

STEPHENS — 1921, TOUR., IN PERFECT running order; good paint; lots of extras; will sell cheap. MR. MARTZ, 5136 S. Ashland-av. Republic 3900.

STUDEBAKER

LIGHT 6 TOUR., 1922. Newly painted and in excellent condition throughout. Equipped with good tires and an exceptional bargain at our price, $550. We also have another STUDEBAKER 4 CYL. TOUR. in very good condition, at $90. Come in and see them today. We are always open.
REO MOTOR CAR CO. OF CHICAGO INC.,
2451 Michigan-av. Calumet 6052.

STUDEBAKER—LIGHT AND SPEC. 6 TOUR. CAR; carefully gone over and is in the very best of condition; a large assortment. Come early and take your choice. Rock bottom prices. Liberal terms. AUSTIN MOTOR CO., Studebaker Dealers, 5200 Washington-blvd. Open evenings and Sundays.

Studebaker Roadster, $685.

WITH WINTER ENCLOSURE.
Late 1922 model, in A1 mechanical shape, looks like new; $250 down will buy it, balance arranged to suit. 1115 E. 63d-st. Open evenings and Sunday.

STUDEBAKER BIG SIX.

Mech. A1; good paint; stop and spot lights; cord tires, 2 extras; excel. side curtains; $275. 8537 Aberdeen. Stew. 1176.

STUDEBAKER—SPEC. 6 SEDAN, '22; MECH. perfect; appearance like new; has bumper front and rear and lots of extras; genuine bargain, $1,275. Terms or trade. 5107 N. Clark-st. Open Sundays and evenings.

STUDEBAKER—SEDAN, 1922, LIGHT 6; exc. cond.; 7 cord tires; also other extras; $875. Shoe Store, 922 E. 63d-st. Hyde Park 1169.

Studebaker Light 6 Coupe.

Excellent condition; real bargain. See any time. 1133 E. 47th-st. Kenwood 7469.

STUDEBAKER—BIG 6 TOUR., 1921; HAS Calif. top, slip covers, heater, etc.; very good mech. cond.; only $550. 2448 Michigan-av. Vic. 5864.

STUDEBAKER—1922, SPEC. 6 TOUR., very cheap. 4529 Hazel-st. Edgewater 8943.

STUDEBAKER—TOUR.; OWNER LEAVING city; must sell at once. Barg. 6059 S. Winchester-av.

STUDEBAKER — 6 CYL. 7 PASS. TOUR.; fine app.; cheap. Brunswick 5263.

STUDEBAKER — COUPE; SEP. 6; LIKE new; real buy; $550. 1924 Madison.

STUTZ SPORT—EARLY '21; SEATS 4 OR 6 people; a real car that is in beautiful condition throughout; bargain, only $750; terms or trade. 5107 N. Clark-st. Open Sundays and evenings.

STUTZ—4 PASS., 3 MO. OLD, BRIGHT RED. Cost $3,400, fully equipped. Sel. for $2,100. Howard Capper, Randolph 6034. Sat. and Sunday.

STUTZ — SPORT, 1921; LIKE NEW throughout; bargain at $975. 2822 Michigan-av. Victory 7940.

STUTZ TOUR.—6 PASS., '21, MODEL K; perf. throughout; has extras; snap; terms or trade. 4614 S. Ashland, Blvd. 8778.

STUTZ—SPORT, 1923, LIKE NEW; LOTS extras; barg.; terms. 6811 S. Halsted.

TEMPLAR—ROAD., 1922, PERF. COND.; a bargain; terms. 3854 W. Madison.

VELIE—48, 5 PASS. TOURING, 1922 MOD.; run only 7,000 miles; practically new; $650. Manager, Lorraine Hotel, 419 S. Wabash. Wab. 7662.

WESTCOTT—24 SPEC. TOUR., 5 PASS., Mod. C-44, winter inclosure, extra equip.; 900 mi.; purchased new in July. Car can be seen at 1917 Winnemac-av. LANGE.

Wills-St. Claire Touring.

This current model sport car has had but a few thousand miles of city driving; tires are practically brand new; equipment includes ramspring bumpers, 2 windshield cleaners, wings, cut-out, etc.; finished in black with a beautiful shade of green; running gear and wheels; $1,600; will demonstrate by appointment. Austin 1821.

WILLYS-KNIGHT—1922 TOURING CAR. A most desirable 5 passenger touring car, powered with the famous sleeve valve engine which improves with use. Paint, tires, and mechanism in good condition. Car carries a front and rear bumper, motometer, and a spare tire. CADILLAC MOTOR CAR CO., 5139 Broadway. Ardmore 1100. Open evenings.

WILLYS 6 TOUR.

Red Seal Cont. motor; only driven 9,000 miles; mechanically 100% perfect. Bargain. $206. Open evenings until 10 and Sunday. 2810 W. Madison.

WILLYS-KNIGHT TOUR.

'23; demonstrator; carries new car guarantee and service; sell at a bargain; take car in trade. Open evenings until 10 and Sunday. 2810 W. Madison.

WILLYS-KNIGHT — TOUR., PRACT. NEW, fully equipped and guar.; real barg. $575; terms, trade. 6232 Cot. Gr. Midway 4200.

WILLYS-KNIGHT—SEDAN, PRACT. NEW, orig. tires, paint, fully guar.; only $975; terms, trade. 6232 Cottage Grove.

AUTOMOBILES—GASOLINE.

WILLYS-KNIGHT SEDAN.

Used privately; special blue broadcloth upholstery, extra tires, 2 bumpers, stoplight, 2 wind sh. spotlights, auto. wind shield wiper, motometer, step kick plates. Fully equipped and like new. A real bargain for a closed car buyer.
NEW CAR GUARANTEE.
E. KULBERGER,
6838 Stony Island-av. Hyde Park 4681.

WILLYS-KNIGHT.

All models on display; immediate delivery; liberal allowance on used cars; terms to suit you. Open evenings until 10. Phone Van Buren 3200.
GAYNOR & McCORMICK,
2810 W. MADISON.

WILLYS-KNIGHT 1924

5 passenger sedan. This is a new model which just came out about a week ago. Change in plans makes it necessary to sacrifice at once my 5 day old car. Call after 2 p. m. Midway 1230. 6521 Ingleside-av., 1st.

WILLYS KNIGHT, 1922.

New tires; looks just like new; wonderful value. 22 E. 111th-pl. Pullman 7300.

1924 Buick Tour. Cars.

2 1924 6 cyl. and 4 cyl. 5 pass. demonstrators, equip. with bumper, tire, tube, and cover, stoplight, and automatic w. s. cleaner; both cars like new and carries new car guar. and service. Jackson Park Buick Co., 7134 Stony Island-av. Midway 1460.

GARAGES—FOR SALE AND TO RENT

A GARAGE COMPLETE—SAVE 1-3—
10x16 ... $80 | 18x18 ... $135
12x18 ... 95 | 18x20 ... 150
Including new lumber, roofing, door sash. KALK LUMBER CO., 59th and Hoyne. Pros. 1241. Open daily to 6 p. m. Sun. 4 p. m.

2 CAR GARAGE—BUILT BY EXPERTS OF new lumber, 20x18, $209; 18x18, $229; 20x18, $249; union labor; see sample garage at 3428 North-av. Phone Albany 5378. Grand Co. material for 1 gar., $75; 2 car, $100.

GARAGES BUILT ON YOUR LOT. SOLD with a guarantee; cash or easy payments. Send for catalogue.
G. E. BRADBURY & CO.
140 S. Dearborn-st. Central 5105.

GUARANTEED GARAGES.

Ask for catalog. Cash or terms.
GUARANTY GARAGE CO.
38 S. Dearborn-st. Randolph 4387.

GARAGES BUILT TO ORDER—18X18, $365. 12x18, $275; large windows; clear fir siding, hip roof, cement floor, painted, erected. F. G. PUGIR. PHONE KEDZIE 3564.

BRICK GARAGES.

Built to order. For price phone Belmont 9474. Wm. Hammerstroem, 3127 Fullerton.

CHICAGO PORTABLE GARAGE CO.
One of the strongest buildings built. See our exhibit and be convinced. Terms.
3059 GRAND-AV. PH. NEVADA 0128.

TO RENT—FOR STUDIO OR STORAGE, plastered brick garage, living rms. nr. N. Mich.; $75 mo. E. A. Shilton, 637 N. Mich.

GARAGES—18X18, $200. DUFFY PORT. BSE. CO.; terms. 4307 W. 24th-pl. Lawn. 1877.

BRICK GARAGES; INDUSTRIAL BLDGS.; built on your property and paid by terms; high grade work. Address L L 124, Tribune.

TO RENT—ABOUT 30 CAR GARAGE AND repair shop, bet. Clark and Wells, on Division-st. Ph. Edgewater 7895.

TO RENT—2 STEAM HTD. S. P. GARAGE; drive in from the frt. 3601 Cullom-av. Keystone 4443.

WE BUILD TO ORDER ON YOUR LOT A permanent 2 car garage complete for $159. CALL STAR CO. PH. EDGEWATER 1280.

2 CAR GARAGE, HOT WATER PLANT with pipe and fittings, complete, $40. Buck. 7037.

PRIVATE OR PUBLIC BRICK GARAGES built for cash or payments. Dear. 3266.

BRICK GARAGE, 21X27; WATER, EL. SOELTER, 1920 Warner-av.

BRICK GARAGES BUILT ALL PARTS OF city. For estimate call Stewart 1166.

PRIVATE BRICK GARAGES BUILT TO ORder. Call Fairfax 0425 for estimate.

AUTOMOBILE LOANS.

SALARIED MEN

We loan you any reasonable amount on your car; pay back monthly; store your car or drive it as you please.

Maxine Finance Corp.,
2800 Michigan-av. Calumet 0063.

YOURS FOR THE ASKING.

Money loaned on your car in 10 minutes. Any reasonable amount. Strictly confidential. Store or drive. Very reasonable rates.
NO RED TAPE.
STAR AUTO SALES,
1328-30 S. Mich.-av., 2d flr.
Calumet 1091-1374. Open till 8 p. m.

Equitable Finance Co.

RELIABLE
AUTOMOBILE BANKERS.
Lowest interest rates, with confidential and efficient service.
STANDARD OIL BUILDING,
910 S. Michigan-av. Phone Wabash 1723.

Commercial Guaranty Co.

$300 costs you $30.75 for 6 months. Other amounts in proportion. Lowest rate. Loans on automobiles. Room 826, 11 S La Salle. Tel. State 7333.

Consolidated Finance Corp.

Money loaned on your car; easy terms. Open evenings by appointment.
1105 Lawrence-av. Sunnyside 4527.

U. S. FINANCE AND MORTGAGE CO. Money loaned on your car in 10 minutes; strictly confidential, lowest rate in city. Open till 9 p. m. Rm. 1619, 155 N. Clark. Dearb. 7625.

MONEY LOANED ON YOUR CAR — PAY BACK AS YOU SEE FIT; CONFIDENTIAL. Automobile Storage Co., 1149 Conway Bldg., Clark and Washington-sts. Franklin 3524.

AUTOMOBILES WANTED.

HIGHEST CASH PRICES PAID FOR JUNK, wrecked or used cars. We sell replacements for any car.
WARSHAWSKY & CO.,
1915 S. STATE-ST. CALUMET 7315.

WANTED—USED CARS.

Will pay your price. Waiting Buyers. BANDUR, 2470-78 Milwaukee-av. Phone Spaulding 3017-18.

WANTED—LATE MODEL SEDAN, CADILlac or Peerless. Have clear 160 acre Colorado farm and $1,000 cash. Call State 7772.

WILL PAY SPOT CASH FOR MODEL 61 Cadillac phaeton; must be cheap. Phone Saginaw 1400. 7800 Stony Island.

WANTED—100 CARS, ALL MAKES, LATE models especially; bring car; take home cash. 2810 W. Madison. Kedzie 8181.

WANTED — 50 AUTOS; BRING CAR, GET cash. 6811 S. Halsted. Wentworth 2727.

CARS BOUGHT, ANY COND.; USED FOR junk. Schaefer Auto Parts. Vict. 2476.

WANTED—AUTO, ANY KIND, TRADE BIG radio set or sell $90. Lincoln 2794.

CASH FOR USED CARS—WRECKS OR JUNK. Modern Auto Pts., 1702 Wab. Cal. 0330.

WANTED—LIGHT COUPE FOR $300 CASH at once. 3713 Milwaukee-av.

MOTORCYCLES AND BICYCLES.

BICYCLES—1924 MODELS—BICYCLES— Come to the factory and buy 1924 models at factory prices; splendid line of children's models and velocipedes; 30 days' free trial on every bicycle; easy payments if desired; very liberal trade for your old bicycle. Mead Cycle Co., Washington and Canal-sts.

1924 HENDERSON AND EXCELSIOR. Used motorcycles, side car. Johnson Motor Wheels, bicycles, velocipedes. EDWARDS & CRIST, 1255 Michigan-av.

MOTORCYCLE, INDIAN, SIDE CAR, ARIStocrat. Sullivan, Florist, 2020 W. 35th-st. Lafayette 1332.

BICYCLE FOR SALE, GIRL'S, $22; GOOD cond. South Shore 2276.

AUTOMOBILES—ELECTRIC.

Rauch & Lang Electric.

Pneumatic tires, good batteries, good mech. cond., or will trade for gas car. Edge. 4033, or Edge. 4798.

DETROIT LIGHT ELECTRIC—
DETROIT ELECTRIC CAR CO.,
2416 Michigan-av.

TERMS OF SUBSCRIPTION OF THE TRIBUNE.

Order for mail subscriptions must be accompanied by remittance to cover.

Rates in Illinois [outside of Chicago], Indiana, Iowa, Michigan, and Wisconsin:
Daily, without Sunday, one year, $5.00; six months, $2.50; three months, $1.25; two months, $1.00; one month, 50c.
Daily, with Sunday, one year, $12.50; six months, $6.25; three months, $3.15.
Sunday only, one year, $7.50; one month, $1.00.

Rates for subscriptions in postal zones 3 and 4 [measured from Chicago], outside of Illinois, Iowa, Indiana, Michigan, and Wisconsin:
Daily, without Sunday, one year, $7.50; one month, $1.00.
Sunday only, one year, $7.50; one month, $1.00.
Daily and Sunday, one year, $15.00; one month, $2.00.

Rates for subscriptions in zones 5, 6, 7 and 8 [measured from Chicago], Canada, Mexico, and foreign:
Daily, without Sunday, one year, $12.00; one month, $1.50.
Sunday only, one year, $7.50; one month, $1.00.
Daily and Sunday, one year, $19.50; one month, $2.50.

Give postoffice address in full, including county and state. Remit by express money order, draft, or in registered letter at our risk to The Tribune Company, Publisher, 7 South Dearborn street, Chicago.

We cannot be responsible for currency sent through the mail.

MEMBER OF THE ASSOCIATED PRESS.

The Associated Press is exclusively entitled to the use for republication of all news dispatches credited to it or not otherwise credited in this paper and also the local news published herein.

All rights of republication of special dispatches herein also are reserved.

Chicago Daily Tribune.
THE WORLD'S GREATEST NEWSPAPER

SATURDAY, NOVEMBER 3, 1923.

Four Horses Race for Latonia Championship Today—Illinois Battle Holds Big Ten Football Interest

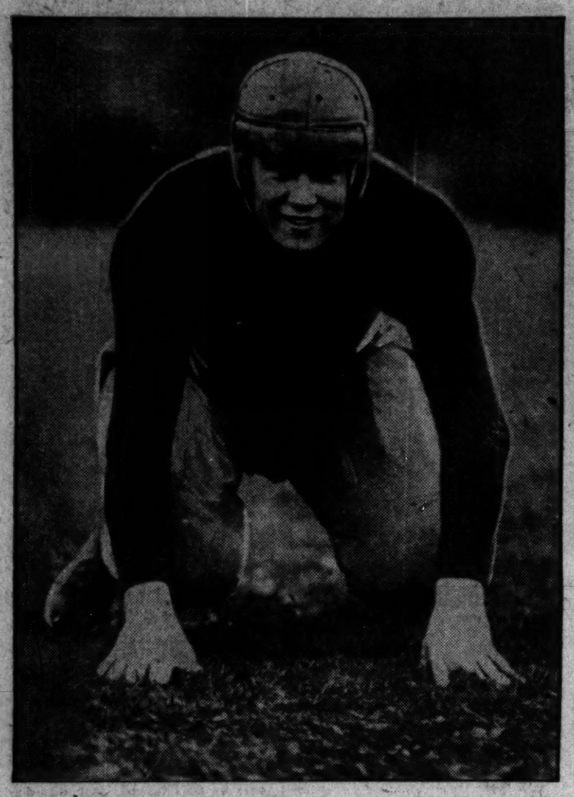

HIS DAY OF OPPORTUNITY. Through ineligibility of Harry Thomas, Austin McCarty (above) will get call to play in Maroon back field when it meets Illini today.
[TRIBUNE Photo.] *(Story on page one.)*

[Pacific and Atlantic Photo.]

CHAMPION FACES BIG TEST TODAY. Zev, mighty conqueror of Papyrus, England's wonder horse, arrives at Latonia for championship race. *(Story on page thirteen.)*

[Pacific and Atlantic Photo.]

MOST DANGEROUS RIVAL. Racing experts think Latonia's race will lie between Zev and My Own (above). Admiral Grayson's candidate is said to be fit to give the champion a rigorous test.

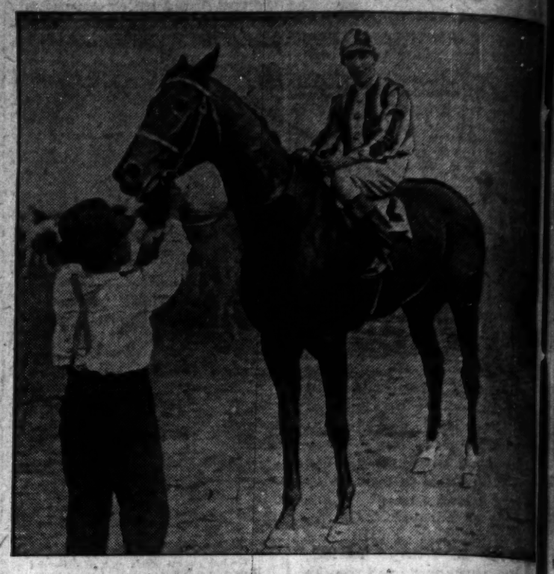

HOPE OF KENTUCKY. Many Kentuckians continue to pin their hopes on In Memoriam to win at Latonia. He will be the west's only contender. *(Story on page thirteen.)*

[TRIBUNE Photo.]

FAITHFUL EVEN IN A CELL. Robert Kennedy (left) and Claude P. Roughton with the latter's dog, Dottie, who followed him to jail, where both men, intoxicated, were placed after auto accident. *(Story on page four.)*

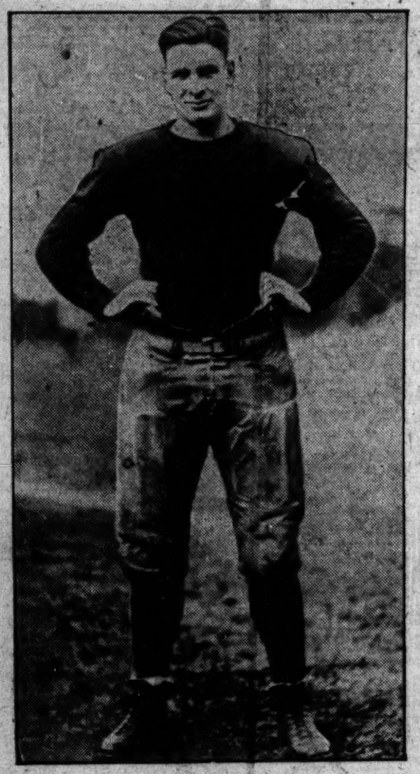

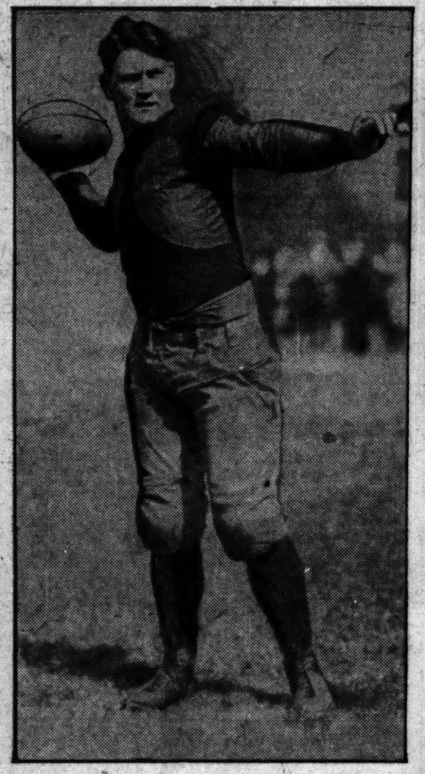

[TRIBUNE Photo.]

ILLINOIS HOPE; CHICAGO'S DISAPPOINTMENT. Earl Britton (at the left) plays a strong game for the Illini at fullback. He is a heavy plunger and great punter. Harry Thomas (at right) dampens Maroons hopes when he is declared ineligible.

[TRIBUNE Photo.]

TIRES OF HOME. Marion Saylor of Galesburg, Ill., nabbed here as runaway.

[G. G. Cook Photo.]

RIALTO HAS GOOD CHANCE TO WIN, says Jame Rose Jr., who will saddle the Greentree's colt for the Latonia race. Jockey Coltilletti will ride the son of Chicle.

[TRIBUNE Photo.]

"BEAT CHICAGO" was the slogan of twenty-two former students of the University of Illinois as they chartered a bus yesterday and left for Urbana to attend the Illini-Maroon game this afternoon.

LIKE FATE. Marion's chum, Myrtle Holt, also of Galesburg, is likewise arrested.

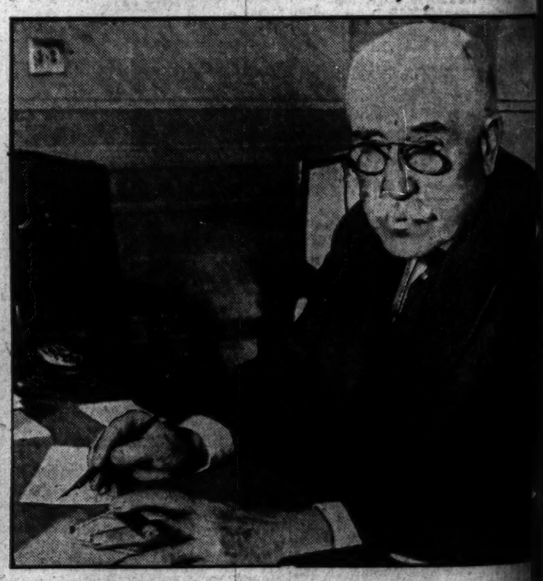

[TRIBUNE Photo.]

THREE SCORE AND TEN. John J. Mitchell, president of the Illinois Merchants Trust Co., works as usual as he prepares to celebrate seventieth birthday anniversary today. *(Story on page four.)*

CAUSE OF SLAYING. Miss Beatrice Wilson, said to be the sweetheart of man who shot and killed young stranger at Chicago Heights roadhouse, is quizzed by Assistant State's Attorney Smith. *(Story on page seven.)* [TRIBUNE Photo.]

[TRIBUNE Photo.]

SOLVES MYSTERY. Highway Policeman Drake, who made arrests in Chicago Heights murder.

[United States Navy Photo.]

MODERN MERCURY. Lieut. H. J. Brow flies plane at rate of 259.15 miles an hour.

[TRIBUNE Photo.]

OAK PARK PREPARES FOR DEERFIELD. John Calovuo, right half back of the Oak Park eleven, comes through on an end run as the team holds scrimmage in training for game today. The two suburban elevens meet at Highland Park. Oak Park is believed the stronger.